...Y. OCTOBER 10, 190...

...others

...gning fad

...are very prominent in ...nt, particularly on the ...Paris, New York, and ... to be quite the thing ... have arranged a most ...including many hand... *Second floor, State-st.*

...the Redingotes, pony ...hand-tailored effects ...duaing Bordeau and ...green, brown, black, ...fact, almost every ...All exquisite models.

...ed with fancy silk braids, ...out in that most delight... ...ts so readily admit of. ...e extremely full cluster... ...laborately trimmed with ...rows of narrow soutache. ...rments, sure to meet the ...most particular dressers. *...0, $50 and up to $135.* ...10—'phone No. 97.

...dsome furs

...e crea... ...ent of ...endidly exclu... ...priced.

...ned ...blend... ...prime ...-$35. ...ed black ...th wrist ...xcellent ...ce, $25. *$100* ...on Bay ...finished ...re made ...d $125.

Second floor, State-st.

...hats at $12

...usy trimming hats for ... models and designing ... beautiful hats, embody... ...ials, much of which re... *Second floor, Wabash.*

...which ...rming ...or cos-

...$12

...white, ...owers, ...$72.

...hats ...Little ...ll tur... ...with ...at $5.

...utumn wear

...new ...all ...ese ...the ...em- ...the ...s of ...-st.

Private Exchange 10—'phone No. 22

$20

...skirts at $20

...e skirts as illustrated, ...ited model, finished at ...ten quarter-inch tucks, ...uality silk drop skirts, ...somely tailored, at $20.

...er sets 11.50

4th floor, State-st.

The Chicago Daily Tribune.

VOLUME LXV.—NO. 244. THURSDAY, OCTOBER 11, 1906—EIGHTEEN PAGES. * * PRICE TWO CENTS.

PENNSYLVANIA ON EVE OF A REVOLT.

Present Indications Point to Defeat of the Machine Republican State Ticket.

MEANS BLOW TO PENROSE

Roosevelt's Apparent Support of the "Gang" Leaders Is a Surprise to the Reform Element.

BY RAYMOND.

Philadelphia, Pa., Oct. 10.—[Special.]—Apparently Pennsylvania is on the eve of a great political revolution. The present indications are that the reform movement will win. This means the complete overturning of the republican ring which has been in control of the state for so long a time. Also it means the serious wounding, if not the political death, of no less a person than United States Senator Penrose.

This means much, for Pennsylvania is not a place given to political revolution. The people here do not turn against their masters unless they are sore tried. They seem to prefer to be bossed, and bullied, and stolen from. But the time now has come, so far as an outsider can judge, when there is to be a complete new deal. Emery, the Lincoln party candidate for governor, a real republican by training but independent and a reformer by instinct, is more than likely to be inaugurated governor, and with him will come the rest of the independent state ticket. This means an overhauling of things at Harrisburg such as has not been possible for many long days. The atrocious revelations of graft in the building of the state capitol are probably only the beginning of what will be disclosed when the independent reform administration starts out with its new broom to sweep things clean at Harrisburg.

How the Figures Look.

According to best reports I have been able to get from the interior of the state, Emery will come down to Philadelphia with not less than 60,000 votes to the good. This is granting the gang claim of 20,000 majority in Allegheny county. It would take, therefore, a majority of something like 75,000 in Philadelphia to elect Stuart, the regular republican candidate for governor.

Mr. Stuart personally is well liked and respected here in Philadelphia. He has made his way upward from the most humble surroundings. There are people still alive who remember him as an errand boy in the famous old book store, which he later on purchased for himself. He has always associated with good people and so far as in him lies he would be a good governor.

But Pennypacker, the present curiosity who fills the position of governor of the state of Pennsylvania, was equally respectable. Yet he has failed most miserably, and his own best friends admit it. He has proved a pliant tool for the gang at every step, and he sat on the board which is responsible for the extravagant expenditures on the state capitol, and apparently knew no more of its doings than if he had been a wooden Indian.

Mr. Stuart is much the same type. He has the confidence of his friends and neighbors here in Philadelphia and he probably will poll a much larger vote than will be given for the regular machine candidate for district attorney, which is the principal local office at stake.

However, in spite of Mr. Stuart's popularity, unless Mayor Weaver continues his eccentric action to the point of actually going back to the bosom of the old ring, it is unlikely, from all that can be learned through nonpartisan sources, that Stuart can carry Philadelphia by more than from 10,000 to 20,000 votes, and even that is doubtful, owing to the constantly rising wave of indignation over the capitol scandal.

Roosevelt Attitude a Puzzle.

One of the things in this campaign which is puzzling some of the best people in Pennsylvania is the attitude of President Roosevelt. He has not come out for the gang ticket in so many words, but it is scarce worth while attempting to conceal the fact that the president has not given any aid and comfort in this campaign to the reform movement, although it is headed by a man like Charles Emory Smith, who was in the cabinet when Mr. Roosevelt assumed the presidency. The regular republican machine has made its campaign almost solely on the uncontradicted theory that it represented the Roosevelt administration, that a vote against it would be a vote against him and that opposition to Stuart represented nothing but the cornheads, democrats, free traders, and the scum of the political world. On the stump, in their newspapers, and in personal conversation this idea has been driven into the ears of wavering voters.

Emery, the fusion candidate for governor, is a republican. No one ever doubted that before. He was, however, indorsed by a democratic convention, which incidentally indorsed William Jennings Bryan as the successor to President Roosevelt. The machine republicans seized upon this fact and insisted that, inasmuch as Emery had been indorsed by a convention that indorsed Bryan, therefore Emery himself indorsed Bryan, and was an enemy of Roosevelt. It is far fetched logic, but it has been used through the entire campaign, and the fusion people have been charged with being free traders and open enemies of the republican party on the same attenuated theory.

Not a National Fight.

In point of fact, there is in this fight in Pennsylvania absolutely nothing which is national. The movement which began in Philadelphia by the unexpected revolt by Mayor Weaver against the bosses, spread throughout the state, owing to the equally unexpected failure of the Enterprise bank at Pittsburg, which opened the eyes of the people just in the nick of time, so that they could elect last fall an independent state treasurer. Since then there has not been at any time the slightest element of national politics in the whole fusion movement.

The characteristic attempt by the Penrose men to deceive the people into the idea that republican principles are at stake, might have had some effect had it not been for the

(Continued on page 5, column 4.)

SUMMARY OF The Daily Tribune.

THURSDAY, OCTOBER 11, 1906.

THE WEATHER—
FORECAST—Fair, with slowly rising temperature, Thursday and Friday, variable winds, shifting to southerly.
Sunrise, 5:55; sunset, 5:18.
CONDITIONS YESTERDAY.
Temperature, max. 59, min. 30, mean 34, normal for the day 55. Excess for 1906, 780.
Precipitation for 24 hours to 7 p. m., 0. Deficiency since Jan. 1, 1906, 4.81 inches.
Wind, W., max. 28 miles an hour, at 11 a. m.
Relative humidity, 7 a. m. 77%, 7 p. m. 71%.
Barometer, sea level, 7 a. m. 30.13, 7 p. m. 30.18.

LARGEST 2 CENT CIRCULATION IN THE WORLD.

TELEPHONE CENTRAL 100.

DOMESTIC.

J. M. Ceballos & Co., bankers, of New York and Havana, failed for $4,000,000; failure caused by flight of Manuel Silveira, Cuban agent, with $1,000,000; fled in his own ship. Page 1.

Miss Shepard, Cleveland school teacher, slain by rejected suitor in presence of pupils; murderer ended own life as officers appeared. Page 1.

Defense in Brouwer murder case in New Jersey broke down testimony of prosecution. Page 2.

Little Boston schooner, with cargo of Chinese, captured in Providence, R. I., harbor, ending thrilling story of sea adventure and peril. Page 4.

Theodore Roosevelt Jr. appeared in Boston court to testify for friend accused of tripping up policeman. Page 4.

Oil trust lost every contested point in second day of big Ohio trial; woman called as first witness for state. Page 4.

Old underground slave prison uncovered in Philadelphia by workmen employed in boring new tunnel. Page 5.

POLITICAL.

Pennsylvania apparently on eve of political revolution; all indications point to election of fusion ticket; Roosevelt's attitude puzzles all his friends. Page 1.

Grover Cleveland described Hearst's nomination a calamity; declared election would be worse one; supported Hughes' stand. Page 1.

Hearst party and Tammany agreed on judicial nominations. Page 5.

Republican managers provided notable speakers to help Lowden in congressional campaign. Page 7.

Radical changes in election law proposed by charter convention committee. Page 7.

Fight for more legislative nominations lost by George E. Cole. Page 7.

FOREIGN.

Gen. Funston will sail from Havana with Secretaries Taft and Bacon Saturday. Page 4.

English deputation to Russia to present address of sympathy to Prof. Mouromtseff aroused storm of protest and threats of violence. Page 4.

Automobiles joined in dash after military balloon near Berlin to prove new theory of German commanders. Page 4.

British navy soon to launch three armored cruisers, each more powerful than any battleship in the world. Page 4.

LOCAL.

After school board meeting seven trustees went to private office of Louis F. Post to touch up report on Cooley's promotional examinations. Page 2.

Theodore Schroeder attacked Anthony Comstock's doctrines before purity convention; his opponent failed to appear. Page 2.

Project of developing independent phone system in city and connecting it with systems throughout country on eve of realization. Page 2.

Samuel N. Hoffheimer accused S. W. Straus of "high finance" when he testified at trial for "kiting" checks. Page 3.

Dr. Doty, city traction expert, started campaign against cold street car. Page 3.

Marital troubles of Mrs. Allen and Mrs. Davison, sisters, latter wife of retired army officer, disclosed more scandal. Page 5.

Butler of late T. H. Wickes told of great quantities of alcoholic drinks consumed by his employer. Page 5.

Two buildings of Nelson Morris & Co. plant closed for nearly an hour by building commissioner. Page 6.

Council committee made vital changes in cold storage ordinance and will redraft it. Page 6.

Two hundred persons expected to attend "farmers'" dance tomorrow evening at Onwentsia club. Page 9.

SPORTING.

Spuds won second game of world series, defeating White Sox 7 to 1. Page 1.

Charles Dryden gave impressions of second game of world's series. Page 2.

University of Pennsylvania showed great improvement and defeated Franklin and Marshall, 47 to 6. Page 10.

Professional golfers found weather conditons adverse in tournament at Calumet Country club. Page 10.

Nutboy won the Walnut Hall cup easily in straight heats at Lexington, the races conducted in snow storm. Page 10.

LABOR.

Firemen's union blossomed out with claim of 900 members and 33 grievances. Page 7.

NEW YORK.

Pastor delivered shortest sermon on record in this country—forty-four words on creation. Page 4.

Dorothy Russell, daughter of actress, appeared in court to secure a divorce. Page 4.

TRADE AND INDUSTRY.

Government crop report indicated 2,754,000,000 bushels corn, 739,883,000 of wheat, and 862,000,000 of oats. Page 16.

Real estate news. Page 16.

New York financial news. Page 16.

Local commercial news. Page 17.

Local financial news. Page 17.

MOVEMENTS OF OCEAN STEAMSHIPS.

Port.	Arrived.	Sailed.
ANTWERP		Oxonia.
GENOA	Cretic	
LIVERPOOL ..		Baltic.
LIVERPOOL ..		Friesland.
LIVERPOOL ..		Champlain.
LIVERPOOL ...	Louisiana	Sylvania.
LONDON	Marquette	
MANCHESTER ..	Iberian	
MARSEILLES ..	Perugia	
MOVILLE	Astoria	
NAPLES	Carpathia	
NEW YORK	N. Prince	Potsdam.
NEW YORK		Oceanic.
NEW YORK		Sicilia.
NEW YORK		Algeria.
QUEENSTOWN ..	Majestic	Carmania.
SAN FRAN'CO ..	Alameda	
YOKOHAMA ...	Siberia	

CUBAN ABSCONDER CLOSES N. Y. BANK

J. M. Ceballos & Co. Fail for $4,000,000 Because Agent in Havana Ran Away with $1,000,000.

SOMEWHERE ON HIGH SEA.

Fugitive Sails Away on His Own Steamer on Oct. 2; Has Not Been Sighted Since.

New York, Oct. 10.—[Special.]—The banking house of J. M. Ceballos & Co. of New York and Havana, established fifty years ago, failed for $4,000,000 today.

Somewhere on the high seas, a fugitive in his own steamer, is Manuel Silveira of Havana, a defaulter whose peculations caused the failure of the bank. Silveira is believed to have $1,000,000 on the ship.

The first intimation in this city that the bank was in trouble came in the announcement today that it had made a general assignment for the benefit of its creditors to William V. Rowe of the law firm of Sullivan & Cromwell. The house was an important one in Wall street, its resources being generally placed between $4,000,000 and $5,000,000. It was the street's most prominent banking house, as far as relations with Cuba and Porto Rico were concerned.

The assignees, after a cursory examination, roughly estimated the liabilities at between $3,000,000 and $4,000,000. No prediction of the value of the assets was ventured.

Gets Away with $1,000,000.

The man responsible for the failure, according to William Nelson Cromwell, attorney for the assignee, is on the high seas, just where no one knows. He is Manuel Silveira of Havana, head of the house of Silveira & Co., bankers and merchants at Havana, a lifelong intimate friend and close business associate of J. M. Ceballos, and the Cuban correspondent of J. M. Ceballos & Co. Either lost by him in speculation or in his possession is $1,000,000 in money and other property belonging to the New York house.

Two months ago, so Silveira wrote to Ceballos, collections got slack in Cuba. The revolution was impending, and it was absolutely impossible to secure anything like prompt payments. He would do the best he could, he wrote later, but added that the situation really was getting worse. From that time up to last week a multitude of excuses but little money came to the New York house from its Havana agent.

Sails with the Money.

Eventually Ceballos got a cable last week Monday from Silveira, in which the latter said he had been successful in realising on the most hasardous risks and that he would sail the following day—Oct. 2—to bring a complete accounting and large sums in bullion and drafts to Ceballos & Co.

Silveira added that he intended to take a long rest in the north and have a good visit with his old and true friend, the head of the firm. He sailed from Havana, according to his announcement, on one of his own steamers, the Carmelina, carrying as its sole passengers his wife and children and manned entirely by his own employés.

Ship Reaches No Port.

Mr. Ceballos expected his friend last Sunday, but he knew the Carmelina was a cattle boat of but 2,000 tons burden, and was not greatly worried when the ship failed to make port that day. On Monday he had a sharp lookout kept for the overdue steamer and began to feel a bit concerned, though not seriously anxious over the delay. On Tuesday Mr. Ceballos began to make inquiries for the missing steamship. Cables were sent to every port which the Carmelina could have reached in the time which had elapsed since Oct. 2.

The Carmelina entered none of these ports, nor has there come in, as far as can be ascertained, any vessel which has spoken or sighted the missing vessel.

Consequently no member of the firm nor any lawyer connected with the investigation can tell whether the Carmelina made for the ends of the earth, whether it has been sunk with the Silveira family and crew, whether it is seeking a hiding place on some little known coast, whether it is cruising about the Spanish main as a pirate, or whether it has met with some accident.

All the circumstances inspire speculation, but it is noteworthy that in the statements given out by counsel today not even the suggestion is made that the ship has met some ordinary mishap on the high seas.

Statement by the Lawyer.

As explained by William Nelson Cromwell, attorney for the assignee, the circumstances are as follows:

"Messrs. J. M. Ceballos & Co., bankers, New York and Havana, have today made a general assignment for the benefit of creditors to William V. Rowe of the late firm of Sullivan & Cromwell, with William Nelson Cromwell as counsel for the assignee. The suspension is stated by the firm to be due to the defalcation of Manuel Silveira of Silveira & Co., bankers and merchants of Havana, who for several years represented the business of Ceballos & Co. His deficiency amounts to nearly $1,000,000 in money and other property. Every effort is being made to locate the absconder."

"Silveira & Co., one of the largest and best known firms in Havana, were the largest importers of cattle in Cuba, and were reputed especially to have made a large fortune immediately after the war.

Assignment Best Way Out.

Mr. Rowe, the assignee, immediately took charge of the business. William Nelson Cromwell, counsel for the assignee, stated:

"Messrs. Ceballos & Co., having no premonition of this conduct of their agent, confronted by this large loss by deprivation of their current resources, I have in this emergency deemed it just to all having relations with them, that they should make a general assignment without preference in order to insure equality to all with opportunities for examination of their affairs in connection with these unexpected and amazing developments.

"Under the extraordinary conditions mentioned and the suddenness of the disaster

(Continued on page 2, column 3.)

TWO WAYS OF LOOKING AT IT.

Mr. Grouch—"Great Scott, business must be dull here in Chicago when 20,000 men can get off to spend the busiest hours of the day watching a ball game."

Mr. Chirp—"Not a bit of it. It shows that the city must be very prosperous when 20,000 men can afford to pay the big price of admission they charge."

REJECTED: KILLS IN SCHOOL.

Love Crazed Man Murders Teacher at Door of Classroom.

BOY PUPILS CHASE SLAYER.

Dramatic Suicide Sequel to Tragedy 60 Cleveland, O., Pupils See.

Cleveland, O., Oct. 10.—[Special.]—Pupils in the South Euclid school today learned a lesson in the tragedies of life which they never will forget. Some of them saw a favorite teacher slain at the door of her classroom. Those who did not see heard her last scream of horror and terror, and sixty boys and girls, fleeing from the horror of the thing, had to step over her body lying across the doorway to their classroom, carrying her blood on their shoes out through the corridor to the street.

The teacher was Miss Mary Shepard. She was called to the door of her classroom and shot dead by her cousin, Harry Smith, whose love she had been unable to return.

Pupils Spared Sequel, Suicide.

The pupils who had seen the beginning of the tragedy were spared its sequel, the suicide of the murderer two hours later, when officers who pursued him caught him at his home in Warrensville.

Miss Shepard's pupils had returned from luncheon and were at work on the first lesson of the afternoon when a late comer walked up to the teacher's desk and told her a man at the door wanted to see her. The teacher went to the door, and the pupils heard the man say:

"Won't you please step into the entryway?"

Miss Shepard did, and the man pulled the door until it was almost closed. Then, still holding the door with one hand, the man spoke to Miss Shepard. What he said no child in the classroom heard, but a moment later they heard their teacher cry out in alarm. A few of the boys started from their seats and ran to the door with some vague chivalrous idea of protecting their teacher. But they were too late. Even as they reached the door there was the report of a shot, a scream, and then another report.

The children heard their teacher fall, but the man still held the door. For a minute the door remained between the children and the tragedy on the other side, then the man relinquished his grip and fled. The door opened and the children, crowding white faced around, saw first their teacher lying on the floor of the hallway, blood pouring from her temples, and the man who had slain her running down the road.

Some Pursue Slayer.

The bolder of the boys jumped over the body of their teacher and pursued; the other children crouched together until they gathered courage to flee and spread the alarm.

The murderer had fled into the woods behind the schoolhouse and had disappeared, easily outdistancing the boys who followed him, before pursuit was organized. The fathers of some of the children tracked the murderer through the woods and caught up with him. But they were unarmed and he still had the revolver with which he killed the girl. He fired half a dozen shots at his pursuers, wounding one of them—John Thorpe, a farmer—and escaped. But he had been seen and identified as Harry Smith, the cousin of the girl, whose fruitless suit for her hand was common knowledge in the neighborhood.

Tells of Crime as He Flees.

Leaving the woods, Smith boarded an interurban street car and made his way to his home in Warrenville. On the car he told the conductor of what he had done and declared he never would be taken alive. Smith, after he reached him home, told his aged father also of his crime and made no attempt to flee.

He was pacing the yard in the rear of his father's blacksmith shop an hour later when officers alighted from a car in front. Still holding the revolver in his hand he waited for the officers. His father, mother, and sisters went with them to the yard where he stood. The officers hesitated while the old man, crying, approached his son. The boy said the only thing he could do now was to end it all.

"For God's sake, don't do that, my boy. You have done enough evil now," the father cried, throwing his arms around his son's neck.

Ends Life Despite Pleas.

The boy looked from his father to the officers, who, with revolvers leveled at him, were walking across the yard. Then he shook the old man from him and fired a bullet into his own brain. His mother and sisters saw and fainted.

"You are too late," the father said to the officers, who now rushed up. They helped the old man carry the body of his son into the house and left.

Afterwards the father said his son had been madly in love with Miss Shepard, who was his fourth cousin. The girl at first, he said, had encouraged his son and then tired of him and laughed at his suit. They quarreled, and the boy in despair lost all interest in life. He gave up his work and remained about the house nourishing his despair. Today he bought a revolver and went to the schoolhouse. He often had said, his father told a reporter, that life without the girl was not worth living.

Both the victims of the tragedy were 25 years old and both were popular in their own circle of acquaintances.

GIRL WANTS TO JOIN NAVY.

Cleveland Lass Writes to Department at Washington She Would Like to Serve on Warship.

Cleveland, O., Oct. 10.—[Special.]—A Cleveland girl wants to enlist in the navy. Her letter, signed Grace, her last name being withheld, to the navy department says:

"As I thought it would be nice to have a navy for girls, I write to let you know that we Cleveland girls are in love with navy life and would be glad to serve on Uncle Sam's warships.

"If there were recruiting stations here I am sure pretty nearly all Cleveland girls would join, for we dearly love navy life. Hope you will give us a little encouragement."

HERE'S REALLY QUIET WEDDING

Bride, Groom, Minister, and Bridesmaid All Mutes at Ceremony Performed in Georgia.

Augusta, Ga., Oct. 10.—Miss Carrie Anna Wall of Augusta and Alexander Denham Estill of Savannah, both deaf and dumb, were married here today by the Rev. O. J. Whildin of Baltimore, also a mute. The bridemaid, likewise is a mute. The couple are prominent in Georgia, the groom being a nephew of J. H. Estill, proprietor of the Savannah News.

HEARST? AWFUL! CLEVELAND

"His Nomination a Calamity; Save Us from His Election."

PRESIDENTIAL BID A JOKE.

Boom Only Noise and Froth, Ex-President Says in Interview.

New York, Oct. 10.—[Special.]—Grover Cleveland during an interview today on the political situation in New York state was asked:

"Will you state whether, in your opinion, Mr. Hearst is a democrat?"

"I certainly never dreamed that he represented the principles of democracy as I understand them," was the former president's reply.

"If you were still a citizen of New York would you consider it your political duty to vote for Mr. Hughes?" was asked.

Mr. Cleveland avoided answering this question directly, reiterating that he did not wish to advise. He said an expression of preference by him at this time might do more harm than good. Cabinet members might participate in the state campaign if they chose; it was for them to decide as to the ethics of such an admixture of politics and government, but he was out of politics and did not wish to be called a meddler. But of Mr. Hughes and the issue of the campaign Mr. Cleveland said:

"I think the question was stated concisely by Mr. Hughes in his speech at Lyons yesterday when he said an attempt is being made to marshal the forces of discontent in an appeal to passion, not reason."

Election Would Be Calamity.

"What would be the greatest danger should Mr. Hearst be elected governor? Do you believe the presidency would be menaced?"

"Certainly not. The people would have him two years and be through with him. Do I think his election would be a calamity? Why, the whole situation is an absurdity; his nomination alone was a calamity to the democratic party. It placed thousands of good men who believe in democratic principles and who rebel against voting for a republican in a terrible situation."

"Can you reconcile Mr. Hearst's acceptance of a nomination from Mr. Murphy after the things he said about Murphy?"

This question made Mr. Cleveland chuckle, but the humor he evidently saw in the situation was veiled in this reply:

"It seems to be easy for some men to swallow their own words."

Sees No Chance of Success.

Mr. Cleveland was asked if he saw in the campaign so far any indications that Mr. Hearst would be elected. He said he did not and he recalled in this connection that the noise and hysteria of the campaign of 1896 were for Mr. Bryan and that the popular enthusiasm when David B. Hill was defeated for governor was for the losing candidate. Shouting does not always decide an election, he said.

In the campaign of Mr. Hill, the ex-president added, he, with others, was deceived by the noise into believing the democratic candidate would be elected—"only in that campaign I was in sympathy with the noise."

Mr. Cleveland returned Tuesday morning from a two months' vacation in New England, having enjoyed, he said, excellent health.

NATIONALS WIN, 7-1 IN SECOND GAME.

Chance's Team Turns Tables on the Sox at the Latter's Park, Reulbach Holding Them Helpless.

WHITE DRIVEN TO COVER.

West Siders Make Game Safe by Three Runs in Second Inning; Owen Also Batted Hard; Crowd, 12,595.

INFORMATION FOR FANS.

RECORD TO DATE.....One each.
TODAY'S GAME.....National League park.
LOCATION—Lincoln and Polk streets.
GAME STARTS.....At 2:30
GATES OPEN.....At 12 o'clock.
TICKETS—All reserved seats have been sold. Other tickets can be procured only at the park. Prices, $1.50 for grand stand, $1 for pavilion, 50 cents for bleachers.
PROBABLE TIME TO PLAY GAME.....1:30
PROBABLE WEATHER.....Heavier overcoats

PROBABLE PITCHERS.

Nationals.....Lundgren
White Sox.....Walsh

[BY ST.]

Chicago's National league champions and their hosts of admirers are feeling better, thank you, after Chance's tribe swooped down on the stockyards district yesterday and trimmed the White Stockinged champions to the distinctly audible tune of 7 to 1 in the second battle of the world's championship campaign.

It was a complete form reversal for every one except the weather man. His wretched performance was consistent with that of the previous contest, only a little more so, but Chance's men, jarred by their defeat of the day before on their own grounds, keyed themselves up to midseason form and ran more rings around Comiskey's men than the Sox did around the losers on the opening game. The south siders, beaten almost from the start yesterday, looked as bad as losers usually do.

Reulbach, Steinfeldt, and Sheckard shared the day's honors, the bridegroom pitcher and the star outfielder glowing brightly in the defense, while Steinfeldt was captain of the attack with his three clean singles and a sacrifice out of four opportunities to do things.

White Driven to the Bench.

One clean hit and a scratch double Reulbach allowed the White Sox in nine rounds, and he would have shut them off the plate entirely but for an excusable error by Tinker. "Doc" White was ordered to the firing hill to repeat Altrock's performance of the day before. But Chance's men, resenting the insinuation that they could be starved out of the world's pennant on a diet of cocoanut curves and crullers, showed such a keen appetite for the stuff fed them that White was willing to seek a warmer spot after three innings. Before that the game had been won with four runs, and the only remaining question was the size of the plurality. Owen finished out the battle, but all twirlers look alike to the Spuds—except Altrock—and three more tallies were extracted from Owen's hide before the end.

Spuds Field Brilliantly.

It was Reulbach's turn to receive fast, dashing, and almost perfect support, and he got it from all corners of the diamond. Tinker making up for his one slip by grabbing everything else within reach. It was the Sox's turn to boot things, and it is but justice to the Sox hurlers to admit the score would have been tigher if Isbell had not tried one of his famous back hand passes, aimed nowhere in particular, and if Sullivan's throwing arm had been better protected from the lake breezes to keep the icicles off it. But with everything erroneous cut out of the score, the best the south siders could have made out of it was a 1 to 0 defeat for themselves with only two safe hits.

Players Wear Sweaters.

The conditions were all adverse to good baseball, just as they were on the opening date. The wind which swept the field and the stands had a little more suggestion of ice in it, driving the fans to whatever sheltered spots were reachable and compelling the players to wear sweaters even while in action. But there were a few bright spots when the sun oozed down between clouds occasionally and tried to melt the more fortunate mass of spectators in the open bleachers.

The crowd was almost the same size as the day before, the official count being 12,595, 98 less than the Sox drew on the west side. More furs had been dug up out of the camphor and more heavy overcoats borrowed from relatives in Clark street, so the rooters were better prepared for the blasts from the lake.

Leave Before Game Is Over.

But the game itself was not of the sizzling kind dished up at the start of the series. It was all over inside of fifteen minutes, and became so one sided that not half the people who were there at the start saw Hofman make the final putout. The exodus began before the fifth inning was over, and in consequence there was little demonstration by the crowd over Chance's victory, although a small army of admirers surrounded the Spud bench after the battle and congratulated the winners. Manager Chance and his team were escorted to their carriages by as many as could crowd through the exits with them and sent on their way downtown with lusty cheers ringing in their ears.

The game started out to be a tight fit, both teams going out in order in the first inning, but before another could be finished Chance's men began showing the south side rooters some of the things which won the National league pennant in a walk. They mixed up bunts with hits, pulled off single and double steals and the hit and run, jammed in the squeeze play where it counted, nearly got away with one of their own inventions, the hard bunt, and did put over Chance's copyrighted delayed steal. Five stolen bases were made by the victors, Chance and Tinker getting two apiece and Evers the other, and practically every one of these thefts counted in the run column one way or another.

When White opened the second inning by striking out Chance it raised a whoop of glee

The Only Man in Chicago Who Doesn't Know About the World's Championship Series—See Next Sunday's Tribune.

from the stands, but the west side rooters almost immediately began their rejoicing, which lasted through the day and night. Steinfeldt followed Chance's mishap by lining the Spuds' first single cleanly into left. Tinker caught every one sound asleep with a pretty bunt toward third base, so safe that no one even tried to throw him out. Evers hit sharply to Isbell, and it looked as if a double play would snuff out the joy, but "Ioay" tried to toss the ball backward to Tannehill and Lee was nowhere near in line with the throw. Steinfeldt scurried home before Dougherty retrieved the ball, Tinker was perched on third, and Evers on second. Manager Jones came in and told White confidentially to pass Kling, which he did, filling the bases. Reulbach at once squeezed Tinker home with a bunt, for which Isbell had to scramble hard in order to retire any one at all. He finally got Reulbach out. Hofman hit to Tannehill's left and beat the throw to first, letting Evers score. Kling, expecting an overthrow, had rounded third and was well on toward the plate before he stopped. Donohue had him trapped, but held the ball so long that Kling narrowly missed beating his throw to the plate.

Chance Does Some Sprinting.

Two were out in the Spuds' third inning and Chance on first base when the manager stole second and pulled up at third after Isbell had failed to stop Sullivan's low throw. Steinfeldt was there again with another slam to left, which scored the manager, but Harry was nailed trying to emulate his chief.

White retired after that and Owen was successful in stopping the runs until the sixth inning. That was where Steinfeldt led off with his third clean single to left. Tinker's bunt was too hard and forced Steinfeldt at second, but Joe pulled off a hit and run stunt with Evers which gave Johnny a single through short. Then the pair of them made a clean double steal of third and second. Sullivan threw low and the ball caromed away from Rohe into a group of ushers close to the foul line. That, under the ground rules, allowed Tinker to score and Evers to go to third. Kling struck out and Reulbach was a third victim.

Again Leads the Attack.

Two more runs were added to Chance's halo in the eighth. The manager himself led the assault with a blow to Tannehill which the shortstop found too warm even for that kind of a day. Steinfeldt bunted and the whole right side of the infield went after it. Owen kept his head, however, and picking up the ball, made a race with Steinfeldt for the base, getting the verdict from Johnstone by a toenail. Chance immediately stole third and scored when Tinker soaked a hit through the close drawn infield. Tinker stole second, went to third on Evers' out, and scored when Owen made a wild pitch, which gave Kling a pass to second base, as the ball went into the boxes behind the plate.

The White Sox's one run was made in the fifth. Donohue was passed and forced at second by Dougherty. A wild pitch let Pat to second, and when Tannehill hit sharply toward short, Dougherty passed in front of the ball just in time to obscure Tinker's vision. Joe booted the hit into short center and let Pat score, but it was a mere bagatelle in that game.

The only other real chance Reulbach gave the Sox to count was in their fourth, which was opened by Jones with a smash toward right. Evers scooted over, and, stooping low, blocked the hit, but it bounded away into the crowd close to the foul line, allowing the manager two bases. Isbell's out put Jones on third, and when Dougherty flied to Sheckard he tried to score, but the throw beat him home by a long step. In all except two of their innings the Sox had men on the bases, for Reulbach was kind hearted. He gave half a dozen passes, but his liberality ended there, and what balls he shot over the plate were as nearly intangible as possible.

"FANS" GUESTS OF "TRIBUNE"; SEE BALL GAME IN HALL.

Cheer Every Play Just as Do Crowds in Grand Stand—At Auditorium and Armory Today and Tomorrow.

For the benefit of its readers "The Tribune" will receive returns from the ball game at the Auditorium and at the First Regiment armory this afternoon. Every play will be "reproduced."

Doors will be opened at both halls promptly at 2 o'clock.

Tickets to the Auditorium for this afternoon and tomorrow afternoon will be given out today, at the business office of "The Tribune." No tickets are required for admission to the armory.

Over 8,000 real fans thronged into the First Regiment armory yesterday and yelled themselves hoarse. The followers of the Cubs lost their voices after the third inning, and the Sox adherents spoke their words of encouragement in broken whispers after that one hope giving run had been installed with white paint on THE TRIBUNE'S huge score board—the biggest score board that ever left a factory.

Before the telegraph instrument "clicked" out its last mournful message to the followers of the Sox, the west side enthusiasts who were unable to find seats at the ball grounds and availed themselves of the opportunity of witnessing the game as guests of THE TRIBUNE, were doing Indian war dances and other "stunts" in all parts of the hall.

As on Tuesday the fans, both the real fans and the near fans, roared out their appreciation of THE TRIBUNE'S enterprise in earsplitting cheers. After the game was over the fans got together and resolved that they knew more about the way the game was won and lost than did the regiments of shivering fans who stood in the grand stands and bleachers out at the south side ball park.

STEAL TO SEE BALL GAMES.

Two Boys Take $60 from North Side Grocery in Order to Watch the World's Series.

A burglary directly traceable to the world's series baseball games occurred last Sunday in William Bartweckl's grocery, 667 North Ashland avenue, when $60 was taken. Two boys who have confessed to the theft are held at the Rawson street police station. They are Frank Scenelski and Ted Habrozlewicz, 17 and 16 years old, respectively. They were arrested yesterday after a two days' search and confessed they had taken the money so they could see the ball games.

The grocer's son is said to have shown the others where the money was left and it was arranged to take it Sunday morning. When he returned from church Sunday the boy told his brother, who took the money.

"We had a good time on the money, anyway," they said, "and saw two good games."

When he left the Northwestern elevated train at Chicago avenue to go to his home at 202 Franklin street early this morning Peter Quinlan was followed by two men. As he passed the alley at the rear of the Policlinic hospital he was set upon by the men, beaten, and robbed of $20. A policeman heard his cries for help, but the robbers had escaped and the policeman assisted Quinlan into the hospital.

2 RUN FOR BASEBALL; 1 KILLED.

One Young Player Meets Death in Game, While Teammate Is Seriously Injured in Collision.

Rolla, Mo., Oct. 10.—In a baseball game near the Maries county line yesterday two young men named Clark and McKee, belonging to the same team, collided with terrific force while trying to catch a ball, McKee being killed almost instantly and Clark being rendered unconscious. Clark was the taller of the two, and in the collision his upper jaw struck McKee in the forehead and were imbedded in the young man's skull and he fell.

SAD SLAUGHTER OF SOX: DRYDEN.

Cubs Change from "Hitless Wonders" to Demon Sluggers in Single Night.

BATS TELL MOST STORY.

Banker's Son Chokes South Siders; War Hero Relieves Pallid Icicle White.

[BY CHARLES DRYDEN.]

Over in the stockyards district, where gentle deeds and smells are rare, the Cubs dragged the Sox around their own killing beds and slaughtered them to a finish. Score, 7 to 1.

In the course of one night the west side crew switched from hitless wonders to demon sluggers, and this change of heart tells most of the sad story.

Surrounded by another 12,000 bunch of cold storage ladies and gentlemen and quite a lot of policemen, the losers of the first game showed the Sox how the national pastime should be exploited. Mr. E. Reulbach, the banker's son, choked them off with two hits and one smokeless run.

Neither of the hits figured in the lone tally, which was due to untoward circumstances. The big German lacked control, which is one of his well known eccentricities. One pass, a wild pitch, and Tinker's fumble landed the smokeless tally in the fifth. Tinker's misplay was the only error. All the rest of it was tight and strenuous. They had the Sox gasping.

Two pitchers went over the high jumps before the hurdling Cubs, who plugged them for ten hits. Dr. White was taken back to the warming pan at the end of the third, after his neighbors had collected four runs and as many hits. The air was too keen for the doctor, who looked like a pallid icicle before he cut loose the first ball. Then Isbell filled the doctor's mind with dismal forebodings by a bum chuck to second in the second inning. The Cubs rushed three tallies across when they should have had none, and all the natural heat departed from White's system.

Jones Unveils War Hero.

With the doctor done for, Jones unveiled his war hero—the one who walked up San Juan hill with Roosevelt and fell down on the other side. He is Mr. Owen, good pitcher and all that, but the Cubs feared him not. They kept right on hitting the sometimes elusive sphere and stealing bases regardless of how often Sullivan slammed the ball. Having once found the place Chance and his men mounted the merry go round and rode it to death. Steinfeldt put his mates into the going. His pure single in the second started the Sox down the chute and he was still stinging them at the finish.

Setting of Play Even Colder.

Aside from the play the setting was much the same, only colder. To a sane person, had one been present, the scene suggested an open air retreat for feeble minded with a white plague cure on the side. The attendance was marked down to 12,595, which was about 100 less than at Mr. Murphy's opening. Also the mercury was worked down to 30° or less, and once or twice it snowed a bit. Rather than be accused of partisanship the weather man treats both teams alike.

Had the pneumonia hunters and chilblain seekers wished it, Mr. Comiskey could have supplied a few more thousand with whichever malady they preferred. He had both on tap.

"To Let" Sign on Circus Seats.

Bare patches gleamed in the ground tier boxes, and there was room at the back stand and bleachers, where the northwest wind was keen enough to cut hair. All afternoon the To Let sign hung on the new blue circus seats in the outfield. A discerning populace could not be blamed for ducking those sections. The circus seat is the hardest substance known to geologists and there is no colder tint than blue in the color scheme. The artistic sense may not be highly developed in the baseball fanatic, but he knows better than to assist at his own freezing. No doubt the blue circus seats will be inhabited on the first warm day.

Booze Signs Do Not Impart Warmth.

The little comfort that might have been abstracted from the glowing booze signs on the back fence was lost behind a fringe of society standing on the topmost seats. Finding that the fence offered a windbreak, the low priced boys in that section made a last stand against the signs. Ever and anon the sharp snap of bursting pipes smote the air. As the Sox gave their admirers little chance to cheer, the damage to frozen plumbing was but nominal. The weather reports from Greenland have nothing on local baseball atmosphere.

Prosperous Folks in Furs.

The same rich men in furs or others equally prosperous shook in front row boxes. Those who had no furs also shook. A polar bear confined in the warmest part of the works would have asked for a fire in his den. Up on the lid of Mr. Comiskey's grand stand the muck rakers turned blue and purple and mottled. That is where the press stand perches. In summer the scribes, swept by balmy stockyards breezes, just love to be there. In winter the rubber freezes on the butt end of the pencil. When a scribe cannot score and eat peanuts at the same time the hour has come to sidestep the business. No peanut purveyor tried to climb that Alpine peak. Nothing there but wind and snow.

Altrock's Pa the Warmest in Throng.

About the warmest person seen in the throng was Nick Altrock's pa. The old man wore the real thing in furs, and home grown at that. He wore a snug and glossy fifth muffler of white, shot in places with brown gravy. A number of people mistook Mr. Altrock for Dowie, the prophet, and asked for advance information as to which side would win.

An unusually heavy advance sale of third rail wienerwurst was reported. Word had gone out that the sale of bottled goods would be stopped during the series and the bleacher boys wanted some kind of a sausage before taking their seats. The redhots, warmed with mustard saved many a life. Among those seen absorbing the nutritious sausage was Mr. Ducky Holmes, once of the Sox. Since leaving the south side Ducky has acquired an imposing farm near Sioux City, Ia. About a week ago lightning made a play on Ducky's barn and put it on the retired list. He is here now to drown his grief in wienerwurst and baseball.

Musical and Literary Features.

With due respect to Mr. Murphy the musical and literary features surpassed those which ushered in the series on the west side. The one man band played some more one night stands. He extended his répertoire to include "Mother, Pin a Rose on Me." Terrific applause greeted this number. Down in the lower boxes an unknown artist thumped a gong that sounded like the first piano installed at Biloxi, Miss.

The literary surprise was introduced by Billy Sullivan, who read an original poem to those who failed to dodge him. In the winter season Billy is a floor walker in the tripe department at Armour's, and his Pegasus naturally trots along meaty lines. Here is the poem:

Mary had a little lamb;
She stood it on the shelf,
And every time it wagged its tail
The lamb it spanked itself.

Ton of Silverware for Jones.

Immediately following the reading Fielder Jones dragged down half a ton of silverware. A full ton of coal would have been more appropriate, yet Fielder greeted the token with extreme cordiality. Isbell and Donohue acted as pallbearers. They toted to the plate a huge oaken box, metal bound and polished. When the lid was lifted a splendid silver service flashed on a bed of white satin. The athletes bared their heads and looked at the remains, the snapshotters fired a broadside, and the pallbearers staggered away with the precious load.

During the game a prominent south side citizen with a piece of lead pipe down his back haunted the stands inquiring for the address of Fielder Jones. Chance here for the burglar insurance companies to do a stroke.

Sox Down and Up Early.

That second inning put the Sox down and out, but they gamely scrapped along until the bitter end. Some authorities allow them but one swat, thus crowding upon Mr. Reulbach the added glory of a one hit game. That looks like rubbing it into the beaten foe. The disputed swat came off in the fourth. Jones shot a swift grounder between first and second. Evers attacked the ball at full speed. It bumped him on the shapely instep and squirted into the boxes back of first base. Jones reached second on the swipe, which could have starred as a Roman candle with a little more fire back of it.

White Fans Chance.

When White whiffed Chance in the second the fans warmed the ice belt, but only for a minute. Steinfeldt poled a clean one to left and Tinker laid out a perfect bunt. Evers hit to Isbell, who made a sassy little back handed slap to Tannehill for the force. The ball went wide and rolled to left field, Steinfeldt scored, Tinker took third, and Evers second. White regarded Kling as a dangerous and suspicious person new to the south side. He passed the Demon Kling on purpose. Reulbach's sacrifice, second to first, tallied Tinker. With the infield trespassing on Mr. Comiskey's scrofulous grass, Hofman beat a thump to short. Evers scored and Kling was caught at the plate via first base.

One out in the third, Schulte walked and was forced by Chance. A passed ball and Sullivan's low throw sent Chance to third. Steinfeldt's single scored him. Steinfeldt was caught stealing.

Jones' double off Evers' instep opened the fourth. He advanced on the out of Isbell and was doubled at the plate on Rohe's fly to Sheckard.

Donohue walked in the fifth. Dougherty forced him. Pat took second on a wild pitch. Sullivan fouled to Kling, and Tinker missed Tannehill's grounder, on which Pat scored. Owen flied to left.

In the sixth Steinfeldt tore off his third hit and was forced by Tinker. Evers singled. He and Tinker stole. Sullivan's throw to Rohe went into the crowd. Tinker scored. Kling fanned and Reulbach hit to short. Chance made a safety in the eighth. Steinfeldt sacrificed. Chance stole third and scored on Tinker's single. Evers went out, third to first. Owen made a combination pass and wild pitch on Kling, scoring Tinker. Reulbach hit to the pitcher.

FULL SCORE AND PLAIN DETAILS OF GAME.

NATIONALS.

	AB	R	BH	TB	SH	SB	PO	A	E
Hofman, cf	4	0	1	1	1	0	3	0	0
Sheckard, lf	4	0	0	0	0	1	0	2	1	0
Schulte, rf	4	0	1	1	1	0	0	1	0	0
Chance, 1b	5	2	1	1	0	0	2	12	0	0
Steinfeldt, 3b	3	1	2	2	0	1	0	0	2	0
Tinker, ss	3	2	2	2	1	0	2	0	3	1
Evers, 2b	4	1	1	1	0	0	1	4	5	0
Kling, c	3	0	1	2	0	0	0	5	1	0
Reulbach, p	3	0	0	0	0	0	1	0	0	0
Totals	32	7	10	11	3	2	9	27	15	1

WHITE STOCKINGS.

	AB	R	BH	TB	SH	SB	PO	A	E
Hahn, rf	3	0	0	0	1	0	0	0	0	0
Jones, cf	3	0	1	2	1	0	0	1	0	0
Isbell, 2b	4	0	0	0	0	0	0	5	2	1
Rohe, 3b	3	0	0	0	1	0	0	0	2	0
Donohue, 1b	3	0	1	1	1	0	0	11	1	0
Dougherty, ss	3	1	0	0	0	0	0	1	1	0
Sullivan, c	4	0	0	0	0	0	0	7	2	2
Tannehill, as	3	0	0	0	0	0	0	1	3	0
White, p	0	0	0	0	0	0	0	0	1	0
*Towne	1	0	0	0	0	0	0	0	0	0
Owen, p	2	0	0	0	0	0	0	1	4	0
Totals	27	1	2	3	4	0	0	27	16	3

*Batted for White in third.

Nationals	0*	2*	1*	0*	0*	1*	0*	3*	0*—	7
White Sox	0*	0*	0*	0*	1*	0*	0*	0*	0*—	1

Two base hits—Kling, Jones. Struck out—By Reulbach: Sullivan, Owen, Jones; by White: Chance; by Owen: Reulbach, Kling. Bases on balls—Off White, 2; off Owen, 3; off Reulbach, 6. Hits—Off White, 4 in 3 innings. Double plays—Sheckard-Kling; Evers-Chance. Left on bases—Nationals, 6; White Stockings, 6. Hit by pitcher—Rohe. Wild pitches—Owen, Reulbach. Time—1:56. Umpires—O'Loughlin and Johnstone. Attendance—12,595.

First Inning.

NATIONALS—Hofman flied to Jones. Sheckard hit to Donohue, who made the out unassisted. Rohe threw Schulte out at first.

WHITE SOX—Hahn hit to Steinfeldt, who threw him out at first. Jones hit a grounder to Tinker and was thrown out. Reulbach picked up Isbell's bounder and tossed the ball to Chance.

Second Inning.

NATIONALS—Chance struck out. Steinfeldt singled to left center. Tinker caught Rohe asleep with a bunt and beat it out, advancing Steinfeldt to second. Evers hit to Isbell, who threw wildly to second, trying to force Tinker. Steinfeldt scored on the misplay, Tinker reaching third and Evers second. Kling was given a base on balls intentionally. Reulbach bunted and was thrown out by Isbell, letting Tinker score, Evers going to third and Kling to second. Hofman beat out a hard hit to Tannehill, and Evers scored. Kling attempted to score on the same play and was thrown out at the plate by Donohue. Three runs.

WHITE SOX—Rohe's grounder was handled easily by Reulbach, Donohue hit to Evers, and was tossed out at first. Dougherty took a base on balls and Sullivan raised a fly for Sheckard to catch.

Third Inning.

NATIONALS—Sheckard was thrown out at first by White. Schulte was given four balls. Chance hit to Tannehill, who threw to Isbell, forcing Schulte out, but Chance beat the double play to first, then stole second, and went to third on Sullivan's low throw to catch him. Steinfeldt hit safely to left, scoring Chance, but was caught stealing second himself, Isbell taking Sullivan's throw. One run.

WHITE SOX—Evers juggled Tannehill's grounder a little, but threw him out at first. Towne batted for White and flied to Hofman. Tinker took Hahn's grounder and threw to Chance, retiring the side.

Fourth Inning.

NATIONALS—Tinker got a base on balls from Owen, who replaced White on the slab. Evers popped a fly to Isbell. Kling smashed a two bagger over right center, sending Tinker to third. Reulbach struck out and Hofman flied to Dougherty.

WHITE SOX—Jones pulled a hit toward right which Evers partially blocked, the ball going into the crowd and letting Jones to second. Isbell was thrown out at first by Evers, Jones advancing to third. Rohe flied to Sheckard and Jones tried to score on it, but a perfect throw to Kling doubled him up at the plate.

Fifth Inning.

NATIONALS—Sheckard flied to Isbell. Sullivan caught Schulte's foul, and Chance was thrown out at first by Tannehill.

WHITE SOX—Donohue secured a base on balls. Dougherty hit to Steinfeldt, who threw to Evers, forcing Donohue. A wild pitch let Dougherty to second. Sullivan fouled to Kling. Tinker missed Tannehill's bounder, letting Dougherty score. Owen flied to Sheckard. One run.

Sixth Inning.

NATIONALS—Steinfeldt singled to left. Tinker's bunt went to Owen, who forced Steinfeldt at second, Tannehill taking the throw. Evers hit safely to left. Tinker and Evers stole third and second respectively, and Tinker scored because Sullivan's low throw escaped Rohe into the crowd, Evers going on to third. Kling struck out, Reulbach hit to Rohe, and was out at first. One run.

WHITE SOX—Hahn was given four balls and was caught stealing second, Kling to Evers. Jones struck out and Isbell's grounder was tossed to first by Evers.

Seventh Inning.

NATIONALS—Owen stopped Hofman's sharp hit and threw it to Donohue. Sheckard fouled to Sullivan. Schulte singled to right, but was caught stealing, Sullivan to Isbell.

WHITE SOX—Rohe was given a base on balls. Donohue singled to center. Dougherty raised a fly to Schulte. Sullivan struck out. Tannehill hit to Tinker, forcing Donohue at second.

Eighth Inning.

NATIONALS—Chance hit one too hot for Tannehill to handle. Steinfeldt bunted to Owen, who made the out at first himself, advancing Chance to second. Chance stole third and scored on Tinker's single to center. Tinker stole second, reached third when Rohe threw Evers out at first, and scored on a wild pitch, which also gave Kling a base on balls. Reulbach hit to Owen, who retired the side. Two runs.

WHITE SOX—Owen struck out. Hahn was thrown out at first by Evers. Jones secured a base on balls and Isbell hit to Chance, who retired him at first.

Ninth Inning.

NATIONALS—Hofman was given a base on balls. Sheckard sacrificed, Owen throwing him out. Schulte hit to Isbell and was out at first, advancing Hofman to third. Chance fouled to Sullivan.

WHITE SOX—Rohe was hit by pitcher. Evers grabbed Donohue's grounder, touched Rohe out, and completed a double play by throwing to Chance ahead of Donohue. Dougherty got a base on balls and Sullivan flied to Hofman.

NOTES AND COMMENT ON THE GAME.

Even up.

The third game is scheduled for the west side today.

One lone scalper did business far from the crowd. His office was up an alley, which afforded a chance for a getaway.

The intermingling of south and west side fans was productive of much repartee, but the joshing was generally good natured.

Kid Bernstein, once a local pugilist, separated two old boys in a grand stand box on the first base side. Unable to find words strong enough for an argument these had resorted to fists under grapple and catch as catch can rules. As both were on their feet at the finish no decision was rendered by Bernstein.

The Spuds kept themselves well covered up with sweaters and other wraps, but Trainer Jack McCormick's tin ear was a mark for the frigid breeze.

A bluecoat intercepted a foul tip from Evers' bat bound for the box seats in front of the stand. "It was a high ball," remarked a fan, "and he could not miss it."

The life saving station under the grand stand was a popular calling point for many whose seats were nearby. Unfortunately the supply of hot sarsaparilla was limited, but this did not disappoint the majority.

A foul hit landed in the former 50 cent bleachers, which for the championship series have been marked up to $1. The millionaire who caught the sphere threw it back and contrary to the usual custom he was not guyed.

After the Spuds had scored one run in the eighth inning they were invited by an excited fan to "make it a merry go round."

In one of the grand stand boxes was a man with a gong big enough to have served at a newsboys' Christmas dinner. He was a White Sox fan, and his team was not dining yesterday.

George Davis was in mufti, as the English writers have it, and few of the spectators recognized him. "Glad to be out of the cold, George?" queried an acquaintance. "I would give a good deal," replied the veteran, "to be in the game."

"Here comes Slugger Tannehill," remarked a sarcastic west sider, but Tanny connected and was nipped at first base by only a step.

"That would have been out in 78," commented a veteran when Sully got a fly ball on the first bounce.

When Jones came to bat the first time he was given a complete silver service in a costly bound chest of highly polished wood. It was a gift from the players of his team and President Comiskey. Mrs. Manager Jones was given an equally pleasant surprise less publicity in the form of a handsome gift from the wives of the White Sox benedict brigade.

The crowd in right field gave the policemen and umpires some trouble. There was only a small overflow, but it refused to stay put on the circus seats, where there was plenty of room for all, preferring to crowd down close to the backs of first base, where it could see little without encroaching on the playing field. Several times O'Loughlin stopped the game until the uneasy rooters were driven back.

Both managers struck out once, and each of them secured a safe hit. But Chance scored two runs, which count more than hits or strikeouts.

In three different innings Reulbach passed the first White Sox at bat and in another he hit the first man up, but no good was his support, that only one of the four ever reached second base.

In the last of the ninth Rohe was hit in the shoulder to start the half. Donohue whipped a fast grounder to Evers, who jumped in on it fast, got the ball in time to touch Rohe, then had an easy double play on Donohue at first base.

Hofman was greedy and stole the last putout of the game from Schulte. Sullivan's fly went well into right field. Both "Solly" and Frank went after it, but the circus man was the taller and grabbed it over his partner's head.

There seems to be a difference in ethics regarding the world's series between the west and south sides. On Tuesday practically every ball fouled into the crowd was thrown back, while yesterday several of them were appropriated by the crowd.

Walsh and Lundgren are the natural selections for today's game, but neither manager is showing his hand in advance.

"That's one, and one," said President Comiskey at the finish. "And we'll be there with the right kind of goods tomorrow. You can't win many games on two hits."

Kling showed the fraternal spirit of the day by chasing all foul tips which went past Sullivan toward the visitors' bunch, and Sullivan reciprocated whenever a tip caromed off near the Sox roost.

After the group of ushers bunched close up to third base had given the Spuds a run in the sixth inning they were chased back to where they could cause no further interference with the game.

When Chance stole third in the eighth inning Sullivan handed the ball to Rohe in plenty of time to stop it, but the manager eluded the bagman cleverly.

Baseball games in St. Louis and everywhere else except Chicago were called off on account of cold weather, but the national commission kept the world's pennant battle going, knowing from past experience that Chicago can do a lot worse if it tries hard. It is a tough proposition playing a world's series in this vicinity after finishing a 154 game championship schedule.

TRUSTEES HOLD "EXTRA SESSION."

Seven Members of the School Board Go to Mr. Post's Office After Meeting.

"ROAST" COOLEY REPORT.

Proposition to Entertain British Teachers Coming on Visit Postponed.

The element of the picturesque, which has figured in school board affairs since Mayor Dunne's appointees found themselves in the majority, cropped out unexpectedly after the board meeting last night. Seven of the trustees trooped over to the private offices of Louis F. Post, in the First National Bank building, to put the finishing touches on Mr. Post's analysis of Supt. Cooley's system of promotional examinations.

The board meeting ended at 10 o'clock, but the faithful seven worked until nearly midnight over the draft of the report. Those present at the "extra session" were Mr. Post, Raymond Robins, Wiley W. Mills, Miss Addams, Mrs. Blaine, P. Shelly O'Ryan, and Dr. De Bey.

"This is no meeting of the committee," said Mr. Post, coming out in response to a query. "As chairman, I have asked these other trustees to look over my report and give me their suggestions. The responsibility is mine, but I want their advice. There is nothing secret about it more than the fact that I am not quite ready to submit the report to the full committee."

"When will you be ready?" he was asked.

"Well," he hesitated, "pretty soon."

Then he went back into the little office in which his six colleagues were packed, and his advisers, in full chorus, fell upon his report.

Board Meeting Brief.

The board meeting itself was unusually brief.

Supt. Cooley's recommendation suspending the enforcement of the high school boundary rule against pupils already seated was adopted with the provision that Mr. Cooley should make such changes as he saw fit in the Medill High school, which is overcrowded.

A recommendation from the school management committee that the board entertain the 500 British school teachers who are coming to the United States as the guests of Alfred Mosely was postponed to await the opinion of Attorney Maher as to the board's right to spend money for such a purpose.

President Nicholas Murray Butler of Columbia university wrote to the board as follows:

"The ocean voyage of these teachers will be provided for, but while here the teachers must meet their own traveling and other expenses. Because of their exceedingly small salaries the visitors will wish to exercise the strictest economy, and it is hoped that they can have board at a cost of not more than $1.50 a day. It has been suggested that for this price some American teachers may, perhaps, be able to make provision for one or more visitors in their own family or places of residence and thus greatly increase both the pleasure and the profit of the trip."

New Place for C. W. French.

Charles W. French, former principal of the Hyde Park High school, was given a place as teacher in the Austin High school at the maximum salary of $2,000 a year. Mr. French left the service some months ago on account of ill health.

The memorial exercises in honor of the late Albert G. Lane, scheduled for Oct. 5, but missed through a clerical error in the secretary's office, were dated ahead to Oct. 19. Exercises will be held in all the schools.

An attempt on the part of James H. MacQueary, former head of the Parental school, to recover $250 from the pension fund was defeated through the energetic efforts of Mrs. Fursman, president of the teachers' federation.

The Security Audit company completed its formal examination of the books of the board of education during the day. It reported all moneys "accounted for," but condemned the board's system of bookkeeping as most imperfect.

SAYS JUSTICES OWE SCHOOLS.

County Superintendent Nightingale Charges That They Have Withheld Fines.

Local justices of the peace will leave office Dec. 1 under a sort of fire from the board of Cook county commissioners, because of the fines said to have been collected in state cases and not turned over to the county superintendent of schools.

Supt. Nightingale yesterday asked President Brundage for assistance in auditing the books of the local magistrates who are soon to yield their places forever to the new Municipal court judges. Mr. Nightingale declared that he had received from $3,000 to $5,000 a year from the justices since he took office four years ago. He estimates the amount due the school fund as $50,000.

President Brundage approved of the request and will submit it to the county board on Monday with the recommendation that the county auditor and attorney be assigned to help in the investigation.

According to Supt. Nightingale, the justices assess the fines with liberality, but fail to show on their return sheets whether the fines were paid or suspended. In either case they are responsible for the money, since the law does not give a magistrate power to suspend punishment for state offenses.

FIELD DAY ENTRIES INCREASE.

Lake County Benefit for Children's Summer Home Promises to Be a Big Affair.

The full list of entries for the Lake county field day to be held at Libertyville on Saturday was given out yesterday by Arthur Meeker, chairman of the executive committee. The sports will be given for the benefit of a summer home for invalid children.

The postponement of the affair from Saturday, Sept. 29, has resulted in the entry of many more contestants and it promises to be the largest outdoor charity undertaking ever attempted in or around Chicago. The entry in the automobile races is considerably larger than at first announced.

For the pacing race, one mile, under direction of F. A. Marsh, horses have been entered by J. L. Clark, E. T. Jones, Grattan stock farm, and Paul Laverge.

In the polo pony race, quarter mile dash, under direction of Frederic McLaughlin, the entries include Stanley Field, James F. Lord, James W. Thorne, W. Vernon Booth, Sidney C. Love, W. W. Keith, J. Medill McCormick, M. J. Kirkman, Frederic McLaughlin, and R. R. McCormick.

The trotting race, one mile, under direction of F. A. Marsh, will bring out a number of thoroughbreds.

TROOPS MAY GO TO VICKSBURG.

Commercial Association to Start Subscription to Pay First Regiment's Expenses.

The ways and means committee of the Chicago Commercial association yesterday afternoon met at the Grand Pacific hotel, and decided to start a popular subscription among the business men of the loop district to secure funds for defraying the expenses of the First regiment, Illinois National Guard, in attending the coming dedication of the Illinois soldiers' monument at Vicksburg. President Forgan said the recent dinner of the association was the most successful of the kind ever held in the west.

PURITY DEBATE ONE-SIDED

ANTHONY COMSTOCK FAILS TO MEET HIS OPPONENT.

Theodore Schroeder, Attorney for Free Speech League of New York, Comes to Chicago Convention to Argue with Exponent of Other Doctrine, but Latter Is Reported Ill—Easterner Speaks, Anyway, Advocating Fuller Instruction for All.

Anthony Comstock, New York's vice crusader and foe of the Art league, disappointed 150 persons of the Purity conference at the Lincoln Center last night by failure to present himself to reply to the vigorous attack on his doctrines by Theodore Schroeder, attorney for the Free Speech League of New York, and Comstock's potent enemy.

Mr. Schroeder made a special trip from New York upon the invitation of the Purity league to engage in debate with Anthony, and had prepared an essay which he expected would make the secretary of the New York Society for the Suppression of Vice turn pale. Printed copies of his attack on Comstock were distributed in the audience previous to the contemplated tilt.

No word was received from Comstock before the opening of the evening session, and it was believed he would be on hand to reply to the arguments of his foe. The disappointment accordingly was keen, as Schroeder had proved himself a veritable hornet in his flings at the purists, Comstock, and their beliefs.

Bishop Samuel Fallows, chairman of the evening session, ventured the statement that probably Mr. Comstock had not recovered from his recent illness, but Mr. Schroeder, who was on edge for a warm tussle, pointed out that his foe has been reported ill ever since both had been invited to partake in the purity discussion.

Goes After Comstock's "Hobbies."

Mr. Schroeder, in his talk in the afternoon session on the "Liberty of Speech and Press Essential to the Purity Propaganda," left not a stone unturned in his assault upon Comstock's "hobbies." All the purists hold fast to Comstock's doctrines, and the statements of Mr. Schroeder shocked them, but they were free with their applause.

Direct statement of the truth in matters of the sex in print and in picture was urged by the free speech attorney. This caused no small amount of commotion, and after arcusing the purists still further by advocating what is in law obscene literature, he asked:

"Of what use is it to denounce the 'sins of Sodom and Gomorrah' to those who do not know what acts constituted those sins, and who may think you are denouncing a 'faith cure'? That denunciation is understood only by those who are intelligent listeners, made such by their act of translating the words into the corresponding mental picture.

"Our present tests of obscenity are grossly ridiculous in their results if impartially applied, and I am sorry to confess I cannot furnish a better, because what is deemed objectionable is always a personal matter that cannot be defined in general terms. Furthermore, no man can tell a priori what is of bad tendency.

"If you have received the right training from your parents or preceptors, even the worst pictures produce a wholesome revulsion. With the development of healthy mindedness through sexual education in our schools all morbidity of curiosity would disappear in one generation. The demonstration of this is to be found among art students."

Address of Dr. Shaw.

The Rev. John Balcom Shaw, pastor of the Second Presbyterian church, opened the afternoon session with a talk on conditions in Chicago. He spoke of the working girl especially, and in this connection said:

"If there is one person to be pitied more than another in this great city, it is the boarding house young woman. She comes from Dakota or Oklahoma to make her living. If she is fortunate she gets into a big shop at $8 or $9 a week. If less fortunate she gets less.

"No young woman can live in this city as she ought on that amount of money. She takes a hall bedroom in an inferior house and eats at cheap cafés. Instantly she is assaulted by fierce temptations—one financial and the other social. She must have the money and she craves the society of the other sex to which she is justly entitled. Many times she is doomed."

SEEK TO EXPEL CRIMINALS; RAID 'MOLLIE' MOTT'S HOUSE.

Twenty-second Street Police Arrest Woman with Record, but Find No "Suspects" at Her Place.

The house of "Mollie" Mott at 26 Elgin street was raided yesterday by Capt. McCann as his first move to rid the Twenty-second street police district of persons with criminal records and those who harbor criminals. No criminals were found at the Mott house. The woman was arrested, however, and was taken to the station, charged with keeping a disorderly house and with disorderly conduct.

"The Mott woman has a long criminal record, and a gang of thieves loafs at her place," said Capt. McCann. "She says she is 'on the square' now, but I find she is as changeable as the weather, so in order to keep a line on the people who go to her house I have had detectives watch the place."

The Mott woman ten years ago was said to be a leader of a gang of expert shoplifters. Recently she has caused the police little trouble.

PARENTS FAIL TO GET TRACE OF MISSING WILMETTE BOY.

Byford Van Schaack, Sought by Police of the North Shore, Believed on Way to Europe.

Yesterday's search for Byford Van Schaack, the 15 year old Wilmette boy who disappeared from his home on Friday for the second time in a week, brought no trace of the missing youth. The boy was arrested in Englewood two days after his first departure, and his father, Peter Van Schaack, fears he is mentally unsound.

The parents are being aided by the police of all the north shore towns from Evanston to Lake Forest, and a thorough search of Fort Sheridan was made in the hope that the boy might have attempted to leave for Cuba with the soldiers. The boy is thought to have had no money when he left, and his parents fear he has met misfortune.

The boy returned from school Friday afternoon and told his mother he was going to Evanston. He did not return.

When he was taken in custody in Englewood after his first flight he told the police he was bound for Europe.

TWELVE IN MURRAY'S AUDIENCE

"Fish" Fails as Drawing Card at Thirty-second Ward Democratic Meeting.

Chief Food Inspector "Fish" Murray was sad, bordering on a state of pessimism, last evening. The cause of his depression was the fact that only twelve men, all city employés, attended the Thirty-second ward democratic meeting at 6936 Halsted street, where Murray was the speaker. "Fish" was introduced by Michael Healy, president of the ward club, and when he arose to speak his usual smile was not in evidence.

"'Tis a cold night, to be sure, but this will never do," began Inspector Murray. "Why didn't you twelve men get twelve more, and so on? This isn't even a respectable showing. How can you expect democratic victory at the polls at this rate?"

Then the lights went out and, headed by Murray, the "audience" slowly descended the stairs to the saloon on the ground floor, where an "after meeting" was held.

Woman Sues; Won't Talk.

Damages of $25,000 are asked by Annie E. Bowyer from Rose Jack McGoningle in a suit begun in the superior court yesterday. The reason for the action is kept secret. Mrs. A. E. Bowyer is given in the city directory as living at 407 Forty-first street.

PUR

I am selling ready-to-wear suits and double overcoats for $25 and $30 that would cost at the custom tailors' $40 and $50.

I am the only ready-to-wear clothier in Chicago who sells "all wool" clothes exclusively. I have demonstrated that "all wool" clothes are the only kind worth having.

I have built up the largest retail exclusive ready-to-wear clothing business in Chicago in seventeen months by giving my customers a square deal.

GET THE HABIT

Drop in and see my Fall Styles.

FOREMAN

Clothes of Quality

92-94-96 Washington St.

Bet. Dearborn and Clark Sts.

Open Saturday evening until 9 p.m.

THE Keeley Cure

Positively Cures ALCOHOLIC INEBRIETY, OPIUM, MORPHINE, COCAINE,

AND OTHER DRUG ADDICTIONS.

TWENTY-SEVEN YEARS

of continuous success. Printed matter in envelope upon request. All correspondence strictly confidential.

THE KEELEY INSTITUTE

DWIGHT, ILL.

Chicago Office: Suites 906 Rector Bldg. Telephone Central 3255. 122 Monroe St.

TWO BARS LOSE LICENSES; THIRD REGAINS ITS PERMIT.

Keeping Gambling House and Running a Disorderly Place Cause Closing—"Protection" Pay Story Proves Weak

Two more saloons lost their licenses yesterday and a saloon license was restored. Those revoked by Mayor Dunne upon the recommendation of Chief of Police Collins were the licenses of Andrew Speropoulos, 234 Halsted street, and Emil Germser, 54 Wells street.

Speropoulos recently was fined $50 for keeping a gambling house. Germser lost his license because of several disturbances in the place recently.

Frank Jagla, whose license was revoked recently for selling liquor to minors, got the license again for his saloon at 1060 Diversey boulevard.

Policemen Bullis and Fitzmaurice, who were discharged in 1906 on charges of blackballing disorderly resorts on the west side and afterwards reinstated, were before the police board again yesterday. They were charged with making Charles M. Harrison, a colored keeper of an opium den at 50 May street, pay them $5.75 for protection, but Harrison made a poor witness.

"I don't remember nothing," he said. "It's too long to remember. I was full of hop when I said that before."

WOOLF'S CLOTHING HOUSE

State and Monroe Streets.

EXTRA O'COAT OFFER

FOR today, tomorrow and Saturday we offer two extraordinary bargains in Men's Overcoats. The first lot contains 109 of those Alfred Benjamin & Co.'s swell new Fall "Meadowbrook" three-quarter length Overcoats, the hit of the season—French flare back style—broad shouldered—beautiful lapels—cut full 42 in. long, and of the season's most favored fabrics. The other lot consists of 96 of those Alfred Benjamin & Co.'s Manhattan Fall Topcoats—cut 35 in. long—with perfect fitting collar and beautifully molded shoulders. All of these coats sold formerly at $15 and $18. For these 3 days we offer choice at $12.50

All those sold formerly at $20, $22 and $25, some of which are silk lined, will be sold at, choice $16.50

We urge you not to miss this, the finest opportunity of the entire year. You cannot afford to be without a new fall overcoat when you can secure one of these splendid coats at the prices we quote.

Men's Dept., third floor.

WOOLF'S CLOTHING HOUSE

Fatal Dead Waiting for Car.

An unidentified woman, 70 years old, fell dead at Halsted and West Van Buren streets yesterday afternoon while waiting for an electric car. From papers found in her purse the police believe that she was Louisa Schaefer.

Will Give New England Dinner.

The annual New England supper given by the ladies of St. Paul's Reformed Episcopal church, corner of Ogden and Fulton streets, will be held tomorrow evening in the supper room of the church.

Gov. Hanly to Address Y. M. C. A.

Gov. J. Frank Hanly of Indiana will lecture at the Y. M. C. A. auditorium tonight on "Patriotism." He will tell of the campaign against political corruption in Indiana.

FIDELITY LOAN CO.

124 MONROE STREET.

504-505 Ft. Dearborn Bldg. and 201 W. 63d-st.

LOANS ON Furniture, Pianos, Horses, Wagons and Other Securities.

A short interview will convince you that our rates and methods are all that are to be desired.

OUTSIDE PHONES TO ENTER CHICAGO

Syndicate Buys an Indiana Company and Will Take Tunnel Rights.

LETS IN 'INDEPENDENTS.'

Other Troubles Confront Local Monopoly at Council Committee Meeting.

After months of negotiation the project of developing an independent telephone system in Chicago and connecting it with the independent systems throughout the country appears to be on the eve of materialization.

A syndicate of Chicago capitalists headed by Joseph Harris, vice president of the Automatic Electric company, has been formed to finance the scheme. As a first move the combination has purchased a controlling interest in the South Bend, Ind., Home Telephone company through which it is planned to connect Chicago with New York and intermediate eastern territory.

The plan is that the syndicate will purchase the telephone equipment and rights of the Illinois Tunnel company, which has several thousand automatic telephones in service in Chicago, and increase this service to 100,000 instruments.

Mr. Harris is also forming an independent long distance telephone company which will undertake the construction of the connecting line between Chicago and South Bend and other points where independent companies are located.

Mayor Denounces Phone Monopoly.

While this movement, if successful, is destined to produce a powerful rival for the Chicago Telephone company and its connections, the indications are that the local monopoly is facing a hard fight in other quarters. At a meeting of the council committee yesterday afternoon Mayor Dunne denounced the Chicago company for its extortionate treatment of the public. The council committee then ordered the Chicago concern and all other applicants to submit drafts of the franchises they ask before Oct. 24, the object being to grant the telephone concession to the bidder offering the terms most favorable to the people. The committee also gave notice of its intentions to frame a police ordinance regulating the rates of electric light and power.

The news concerning the scheme to give the independents a Chicago connection transpired at the meeting of the executive committee of the International Telephone association at the Auditorium in the afternoon. For years the independents have sought unsuccessfully to obtain entrance into this city. President Albert G. Wheeler of the Illinois Tunnel company refused to enter into a contract with any of them. This attitude led to the inference that the Bell interests were in control of the telephone rights of the tunnel company.

New York and Chicago Capital.

The Harris syndicate is said to be composed about equally of New York and Chicago interests. Among the local men thought to be interested with Mr. Harris are Mr. Wheeler of the tunnel company and Clarence D. Simpson, president of the Automatic Electric company. Both these men are said to represent capitalists who prefer to remain anonymous.

The absorption of the South Bend company by the syndicate was brought about so quietly that it was only recently that the significance of the deal became apparent. The negotiations were completed last August by Albert E. Wilson, attorney for the Automatic Electric company.

On behalf of the syndicate Attorney Wilson purchased 1,700 of the 2,000 shares of stock in the South Bend company, which is capitalized at $200,000. The syndicate spent $50,000 in the purchase of this stock and assumed an indebtedness of $60,000.

Indiana Law Unfavorable.

For the purpose of building the Chicago and other connections Mr. Harris has formed a subsidiary company, in which part of the syndicate members are interested. He is in New York at present on business connected with its incorporation. It appears that the entire project was to have been made public several weeks ago and was postponed only because Mr. Harris struck a snag in incorporating the long distance company.

Attorney Wilson, who had charge of the matter, discovered that if incorporated in Indiana the majority of the officers would have to be residents of that state. The Indiana law also imposes the same liability on the directors—twice the capital stock—that is imposed on bank directors. The New York capitalists interested objected to becoming the subjects of such regulations which would have taken the control of the company out of their hands. Mr. Harris was, therefore, obliged to seek the incorporation of the company in New York. It is likely this will be done in New York.

Stumbling Block in Chicago.

The stumbling block to the consummation of the deal is the question of the form of the transfer that can be made under the terms of the tunnel company's ordinance. Its franchise prohibits the disposal of the telephone rights to any other existing telephone company in Chicago. This provision was intended to prevent the Chicago Telephone company from monopolizing the franchise of the tunnel telephone system. The syndicate has been advised that it can take over the phone rights as an "assign" of the tunnel company.

In the absence of Mr. Harris President Wheeler of the tunnel company was reluctant to discuss the plans.

"All I can say," he said, "is that independent telephone interests outside of Chicago are going to take hold of the tunnel company's telephone system and develop it to a minimum of 100,000 instruments. Connections will be made with independent companies. The Indiana connection is already built as far as Michigan City, and the line can be run into Chicago in less than three weeks if necessary. The tunnel company is going to withdraw permanently from the telephone business. We have need of all our capital in the transportation project."

Attorney Wilson declined to reveal the members of the syndicate.

"I don't know all of them myself," he said.

Council Committee Plans.

The applicants whom the council committee will require to submit ordinances are the Chicago Telephone company, the Illinois Manufacturers' association, W. A. Paulsen, Alderman Senator Evans, representing several Illinois Independents, and Arnold Kalman, representing the Kansas City Home Telephone company.

"I never open my mail nowadays without finding many complaints against the Chicago Telephone company," Mayor Dunne told the committee. "The Chicago company has much money invested here and should be treated fairly, but if the public cannot obtain relief from its present treatment, I think you should not hesitate to grant a franchise to a company that will give relief."

The offer of the Edison and Commonwealth companies to open their books to a committee composed of James B. Forgan, Victor F. Lawson, and Elon J. Arnold was declined and Chairman Young was instructed to instruct the General Counsel Beale to be present at the next meeting and to discuss a proposition that the accounts be submitted to city experts.

Pitcher Reulbach, the Central Figure in Yesterday's Baseball Game.

[From photograph taken for THE CHICAGO TRIBUNE.]

TELLS OF 'HIGH FINANCE.'

HOFFHEIMER ACCUSES STRAUS OF JUGGLER'S METHODS.

Defendant on Trial Charged with "Kiting" $256,000 Checks Takes Stand in His Own Behalf—Collusion Led to Deals Involving Nelson Morris, He Asserts—Story of How Check for $49,800 Was Transferred Hand to Hand Told.

In his trial before Judge Kersten yesterday the story of how the Twentieth Century Soap company was organized without a cent of capital was related by Samuel N. Hoffheimer, nephew of Nelson Morris. Hoffheimer is charged with securing $256,000 from S. W. Straus & Co. by "kiting" checks. The method of financing the company, he said, was the transfer of a check for $49,800 from the various members of the company as individuals and officers until finally it reached the hands of the one who first presented it—Straus—he keeping it.

Hoffheimer was on the stand in his own defense and proved a willing witness. He led the jury through a list of transactions smacking of high finance which left the twelve good men and true amazed. He charged that Samuel W. Straus was aware that the transactions relating to the sales of cotton seed meal and hulls were fictitious, but that Straus expected to regain all by the sale of stock to be issued by the soap company.

Asks Aid in Business.

According to the story told by Hoffheimer, he went first to Straus & Co. in 1902 and asked to be financed in the big business he expected to do that year in selling cotton seed meal and hulls. In return he offered the bankers 20 per cent of the profit. The proposition was accepted. When he had occasion to draw checks against a draft deposited for a consignment of goods where the bill of lading had been sent direct to the purchaser, said Hoffheimer, Straus laughingly said, it was "high finance." Subsequently, the defendant said, he needed $200, but Straus said:

"You are a financial man. You can pull through this period until your cotton seed season begins."

To this Hoffheimer had replied: "That is the only question; this is only $200 to cover this business; I suppose then I am to go and make a draft on Nelson Morris."

Hoffheimer's words were quoted by himself.

"Certainly," was the alleged reply of Straus, "you are strong enough out there. We will see you through all right, so you don't come to any harm. I will look after this end."

"Later," said Hoffheimer, "I went into the soap manufacturing business, making what is known as Twentieth Century soap. Straus told me he would like to get into this business.

Check Is Passed Around.

"In July, 1904, we organized the soap company. Mr. Kearney, Mr. Robertson, Mr. Smart, and myself met Straus at the First National bank on July 8 and completed the transaction. Straus had a couple of checks amounting in all to $49,800, and I had two checks for $100 each. There had to be three subscribers. Straus handed to Mr. Smart and myself as individuals checks for $49,800 for stock which came to us as trustees, and then Mr. Kearney as treasurer of the company turned over to Kearney and myself as individuals again $49,800 which was supposed to be for the business of the old soap company, and Mr. Kearney and myself, having the $49,800, turned the checks back to Straus.

"Mr. Straus then said to Mr. Robertson, Mr. Kearney, and myself, 'Now you fellows go ahead and build up the business all you can; there is plenty of money behind you. There is $50,000, and if that is not enough $50,000 more, and I want you to hustle up and build up a big business.' We said 'All right,' and went out."

Hoffheimer will be on the witness stand again today.

HOLDS CHURCH BEGGING GRAFT

Pittsburg Mayor Removes City Employe for Soliciting Funds in Aid of the Methodists.

Pittsburg, Pa., Oct. 10.—[Special.]—Mayor George W. Guthrie holds that a city employé who solicits aid for his church is guilty of grafting. He said so today in dismissing Charles S. Wallace, a clerk in the bureau of building inspection.

The mayor told Wallace he had received complaints about the city employé soliciting founds and other aid for Trinity Methodist Episcopal church. Wallace explained to the mayor that he not only solicited aid in the offices of the bureau of building inspection but worked for his church throughout the city as well.

Wallace then demanded if Mayor Guthrie thought such operations reprehensible. The mayor replied he considered them little less than graft and added he would not countenance church work among the city's employés.

POUNDS MAN OUT OF DANGER.

Dining Room Life Saving Stunt Preserves Life of Man Choking to Death at Dinner.

Springfield, O., Oct. 10.—[Special.]—As A. T. MacKenzie of Pittsburg was eating dinner at the Arcade hotel tonight he was startled to see Thomas E. Ross of Dayton jump to his feet suddenly and gasp for breath. Grabbing Ross, who was choking, around the waist, MacKenzie held him with his head downwards, while another man from Philadelphia pounded him on the back. The treatment was successful. Ross believes he owes his life to MacKenzie's prompt action.

CUBAN ABSCONDER CLOSES N. Y. BANK

(Continued from first page.)

which has fallen the firm of Ceballos & Co. It is impracticable at the moment to make an intelligent statement of their assets and liabilities. In a general way the liabilities are between $3,000,000 and $4,000,000.

"The house of J. M. Ceballos & Co., established over fifty years ago, has established connections in Spain, Spanish America, and European centers. The firm, in connection with its American clientèle, devoted much of its capital to the development of important railroad, sugar plantations, and other enterprises on the island, besides having large interests in this country and steamship connections between here and Spain and other ports.

"The assets are of a substantial character, but from a hasty examination it is manifest to me that they will require careful husbanding. Accountants are at work, and we will be able within a few days to make a fuller statement."

Did a Large Business.

The offices of the suspended firm were on the third floor of Lord's court, 27 William street. Mr. Ceballos, who resided at Bay Shore, L. I., John S. Fiske of Westhampton, and Anderson C. Wilson of Plainfield are members of the firm. The house did a general banking business to a considerable extent, but it was not a stock exchange house, and more particularly its business related, as stated in the circular, purely to mercantile affairs.

At one time it did a large business in importing raw sugar and handling sugar bills. Of late years the business has been largely what is known in Cuba as merchant banking, that is, handling the securities of companies in which the house itself was heavily interested as part owner.

It is said in banking circles that J. M. Ceballos & Co. had recently been heavy borrowers, but principally in Europe, where it is said the house placed many finance bills. Whether or not it borrowed extensively on securities as collateral either in New York or in foreign markets could not be ascertained.

It is considered, however, that the failure is likely to have not at all as damaging an effect upon the New York market, for the reason that its heaviest investments were abroad, as reasonably would be expected from the suspension of a house of such importance.

Silveira a Big Promoter.

Manuel Silveira, characterized in the firm's statement as an absconder, is said by persons familiar with Cuban financial matters to have been the most active promoter in Cuba since the close of our war with Spain and the liberation of the island. Formerly the business of his banking house had to do principally with the importation of cattle, and for this purpose the house still maintains a fleet of steamers plying between Texas, the United States of Colombia, and Venezuela. This business is understood to have been extremely profitable. Concerning the returns from other investments much doubt is expressed.

The fortune which, according to Lawyer Cromwell, Silveira & Co. made after the war, is understood to have been derived almost entirely from soldiers' warrants. Such warrants, representing the accumulations of back pay of officers in the Cuban revolution, were one time considered of no more value than cigaret paper, and even immediately after the close of the war with Spain they sold at prices far below their face valu. Since that time they have been paid off in full, with interest at 6 per cent from date of issue.

One of the enterprises in which Ceballos and Silveira embarked was the Tecon Realty company, which involved the purchase from the government of the Tacon theater in Havana, which the government had run at a loss. They acquired it, it was said today, at a low figure, but at that the investment was not remunerative and early in the year negotiations were entered into for the resale of the theater to the government.

Incidentally Ceballos, as was natural, displayed greater interest in conditions in Cuba than any other American business man. He has given out many statements regarding conditions on the island, and was one of the first Americans to give an expression as to the necessity of American intervention. It is considered certain that the trouble on the island was due in great part to the sudden departure of Silveira and the embarrassment in New York.

Some of the Big Deals.

Of the various sugar companies in which the members of the firm were interested, the organization of one was perfected within the last few weeks. This company, the Silveira Sugar company, put out $2,000,000 in bonds and $2,000,000 in stocks. The bonds, Mr. Cromwell said today, had all been disposed of. He did not disclose the names of the purchasers. The company owns 17,000 acres of sugar land.

The Development company of Cuba owns large sugar properties in the vicinity of Ceballos, a place named after the head of the suspended firm. The company was organized under the laws of New Jersey in 1901, with a capital of $350,000, to develope agricultural and mining lands. It owns more than 20,000 acres of land and is engaged principally in the culture of citrus fruits. Ceballos, according to reports, become quite a thriving town. Manuel Silveira was one of the directors of the company.

Until a short time ago J. M. Ceballos & Co. were agents for the Royal Spanish Mail line, operating between Cadiz, Havana, and New York. The agency was surrendered because the returns were meager. The New York and Porto Rico Steamship company, in which the firm also was interested, charters all boats it operates and is understood to have no ownership interests in them.

Juan M. Ceballos did not reach his home at the southwest corner of Madison avenue and East Sixty-second street until nearly 10 o'clock tonight. For a man who had just lost a million dollars he was surprisingly cool. Ceballos is thoroughly an American in appearance and address, as he was educated and reared here.

"A blow like this, coming so suddenly," he said, "cannot be recovered from all at once, but I am hopeful. I see no reason why everything should not be fixed up all right. Just say that for me. More than this I do not care to say now. My attorneys have said all that can be said on the subject. Personally, I feel that the public is not interested in me. I have tried to do my part in a small way and hope to continue to do so."

At the Hotel America, in East Fifteenth street, where the Cubans and Spaniards usually make their home while in the city, the failure of Ceballos & Co. was the only topic after it became known. One man, who said he was a banker in San Juan, Porto Rico, and had had business relations with Silveira & Co., said he had reason to think his firm might lose $30,000. He said he was not surprised to hear that Silveira & Co. had fallen into trouble.

Cubans Not Surprised.

The consensus of opinion among all who would express their sentiments was that the expected had happened. They said Silveira had employed José Miguel Gomez, the liberal candidate for president, whose defeat by Palma brought on the recent revolution, as general administrator of a vast sugar plantation in the province of Puerto Principe.

"And the way they spent money on that plantation," said one man, who is said to be the clerk of a rich banker in Havana, "was amusing. They spent many thousands of dollars, just as if they were building a palace. You cannot make a sugar plantation like that. It takes years for it to grow. With them it was paying out, paying out, all the time, and nothing coming in, yet they were paying dividends. The failure had to come. I long looked for it."

"He was what you call it in the United States, a get rich quick kind of man," one said.

Cubans at the hotel were much interested in a group picture in the October number of the Review of Reviews showing Silveira and José Miguel Gomez as the central figures. They said it showed the close relations existing between the two men, and they thought there was more connection than now appears between Silveira's disappearance with a million dollars and the recent revolution.

Bank Founded in 1852.

The banking house of Ceballos & Co. was founded in this city in 1852 by Juan M. Ceballos, father of the present head of the firm. For many years the firm transacted a heavy business between this country and Spain. The elder Ceballos was a Spaniard who had married a Cuban woman. When he died, twenty years ago, his son succeeded to the head of the firm and the prestige of the name caused the bank to prosper.

Juan M. Ceballos, the son, was born in this city and educated in Montreal. When he became of age he became one of the leading members of the Spanish colony here. He was married to Lulu, daughter of Allan C. Washington. When the Infanta Eulalie of Spain visited this country in 1893 Mr. Ceballos was one of the leading members of the reception committee and entertained the princess for a week at his town house at 28 East Sixty-second street and at his country home at Bay Shore, L. I.

Ceballos & Co. owned the Spanish American Steamship line when the United States took up the cause of Cuba in 1898. Mr. Ceballos made powerful efforts to avert the war between this country and Spain, and when peace was declared he devoted all his resources toward the upbuilding of Cuba.

Mr. Ceballos is a member of the Automobile club of America and the Union, Democratic, Lawyers', and Riding clubs. He has two children.

Life Threatened by Rebels?

HAVANA, Oct. 10.—Persons here familiar with Silveira's affairs declare that previous to sailing he appeared to be worried over business affairs, which were known to have gotten into a serious condition, as well as over the fact that he had received many anonymous letters threatening him with death because he was suspected of having been the direct cause of the killing of Quintin Banderas, through having informed the government of Banderas' whereabouts. Banderas had been operating over property owned by Silveira. Silveira never admitted the truth of this charge.

Silveira is reported to be worth $700,000. He is represented financially in various large estates and is a director of the National Bank of Cuba and other institutions. With J. M. Ceballos he is reputed to be the largest cattle importer of Cuba.

With the exception of servants there is no one at the Silveira residence in Havana.

BROUWER SIDE BRIGHTER.

NEW JERSEY DOCTOR'S COUNSEL SCORES IN MURDER TRIAL.

Secures Admission from Physician, Who Is Witness for Prosecution, That Mind Has Been Blank Before—Testifies to Loss of Recollection Immediately After Signing Death Certificate of Mrs. Brouwer—Nurse Confesses Withholding Evidence.

Toms River, N. J., Oct. 10.—[Special.]—Attorney Edmund Wilson, who is defending Dr. Frank Brouwer from a charge of murdering his wife, today, by two brilliant coups, discredited much of the testimony the prosecution had produced. He weakened the testimony of Miss Una Dudley, the nurse, and turned Dr. H. H. Cate's evidence for the prosecution into the strongest kind of a guard for the physician. Dr. Cate, it had been said, would prove that he had been tricked into helping Dr. Brouwer cover up the causes of his wife's violent death.

Dr. Cate, on direct testimony, detailed the symptoms of Mrs. Brouwer, and told in substance what the nurses testified to yesterday. He said that Dr. Brouwer had informed him that Dr. Foreman had diagnosed the case as Bright's disease. Dr. Brouwer had told him that in his opinion it was meningitis.

Attorney Wilson's first question on cross examination brought the whole courtroom into alertness.

"Dr. Cate," he asked, "did your going away from your home in Lakewood immediately after Mrs. Brouwer's death have anything to do with the fact that you signed the death certificate in that case?"

"None in the least," said the witness.

"Where did you go?"

"I went to New York."

"Then where?"

"I don't know. From the time I left New York City until I found myself in Goshen, N. Y., I have no knowledge of my doings. My mind was a total blank."

The mystery of the doctor's disappearance from Lakewood had been country wide talk for many months. Gossip had attributed it to Dr. Brouwer.

Doctor Admits Having Hiatus.

"Have you ever had such hiatus in your life before?" asked the counsel for the defense.

"Yes; three years ago I had a complete lapse of memory from April to October."

"Did Dr. Brouwer ask you to sign the death certificate after his wife's death, or did you have any consultation or communication with him before signing it?"

"No. I signed the certificate out of my own knowledge of the case and through my own diagnosis."

"And isn't it a fact," continued the attorney, "that you treated Mrs. Brouwer for kidney trouble several months before the fatal illness seized her?"

"That is a fact," admitted Dr. Cate.

An admission which was regarded as a strong point for the defense was secured from Miss Dudley, whose testimony yesterday as to the ministrations of Dr. Brouwer to his wife appeared to be of the most damaging character. She had testified to seeing Dr. Brouwer prepare certain medicines which, as a nurse, she had refused to administer and had secretly thrown away.

On cross-examination this morning Attorney Wilson questioned her as to the peptonized milk given his wife by Dr. Brouwer, which Mrs. Brouwer complained possessed a bitter taste. The attorney drew from her the admission that all peptonized milk will grow bitter if allowed to stand, and that compound about which the sick woman had complained had stood for some time.

"You know this, yet with a human life at stake you deliberately concealed part of the facts?" asked Attorney Wilson.

Nervous Under Questioning.

On hearing this question Miss Dudley showed signs of nervousness and was apparently unwilling to answer. But when the question was repeated she answered:

"Yes."

"Did you suspect that Mrs. Brouwer was being murdered?"

"No, but I did not think that she was being murdered." She said she thought Dr. Brouwer was giving his wife something to bring on convulsions.

"You took away with you when you left the house two of those peptonizing powders that Dr. Brouwer had prescribed for his wife because you thought they contained evidences of his guilt," charged the attorney.

"Yes; that is true," said Miss Dudley.

"And those are the powders analyzed by Dr. Genth and found to contain no poison."

"Yes."

PINGREE'S WIFE GETS DIVORCE.

Son of Late Governor Forbidden to Marry for One Year—Alimony $250 a Month.

Detroit, Mich., Oct. 10.—[Special.]—By a decree of divorce signed by Judge Brooke this morning, giving Mrs. Alice D. Pingree her freedom, her husband, H. S. Pingree, son of the late governor and familiarly known as "Joe" Pingree, is forbidden to remarry for one year.

The wife is allowed alimony of $3,000 a year, payable in monthly installments of $250. To insure payment of this sum, she is also given a lien on 2,500 shares of stock Mr. Pingree has in the Pingree company.

The custody of the child, Gilbert Bissell Pingree, is awarded the wife, the father having the privileges of seeing him at any suitable time at the home of either his mother or his sister.

CURES OLD SORES THAT OTHER CURES WON'T CURE.

Dr. Porter's Antiseptic Healing Oil is guaranteed to cure all old Chronic Sores and affections, such as Scald-head, Scrofula, and Granulated Eyelids. 25 cents.

YOUR CAR COLD? SEE DOTY

TRACTION EXPERT WILL "GET BUSY" IF GIVEN A CHANCE.

All You Need Is Conductor's Number, That of Car, and Other Interesting Data in Order to Set City Machinery Working—Union Traction Company Employes Think Absence of Thermometers Is a Joke—Warmer Weather for Today.

If the car in which you ride is not heated properly, get the car number, the conductor's number, the reading of the thermometer, the names of several passengers, and send the whole to Dr. M. F. Doty, the city's traction expert, and the traction company will be "brought to time."

The foregoing is the latest advice of Dr. Doty, after receiving scores of complaints against cold cars. Dr. Doty sent notices to all the street car companies yesterday afternoon, notifying them that proceedings would be begun against them immediately unless the ordinance requiring all cars to be heated properly was complied with.

The necessity for such action was made evident by passengers who, because of various unfortunate circumstances, were compelled to take long rides on the north side cable lines. On all of these lines open cars are the rule. With the mercury hovering about the freezing point and the chill lake breezes chasing each other through the open cars, passengers shivered all day yesterday.

Conductors Joke at Law Violated.

A tour of inspection made on north side lines by reporters for THE TRIBUNE last evening showed that no effort was being made by the Union Traction company to heat the few closed cars being operated in conjunction with the "open air" cars.

In Clark and Wells streets and Lincoln avenue cars the thermometers were found to have been torn out. A conductor on the Wells street line was asked why there was no fire in the stove.

"Haven't you heard? Coal is too high. We can't afford coal," he said, jovially.

A Lincoln avenue cable conductor was asked why his car was more like a refrigerator than a passenger car. After quarreling for some time about a transfer he said that he "didn't give a damn whether the car was heated or not."

Conditions on Cottage Grove avenue were practically as bad. Thousands of men and women shivered in the open cars all day.

Fair Weather Due Today.

The weather forecast today for Chicago and vicinity indicates fair and slowly rising temperature, with variable winds shifting to southerly.

Warmer weather is promised for the remaining championship ball games. Today will be warmer, but not sufficiently for discarding overcoats. Yesterday the thermometer went to 30 degrees, the coldest of the year. It was a drop of thirteen degrees from the day before. The maximum for the day yesterday was 40 degrees, the mean 34, and the normal 55 degrees.

SUBURBS ASK FOR BETTER CARS

Austin and Oak Park People Want the Union Traction to Improve Madison Street Service.

At the joint meeting of the Austin Business Men's and the Oak Park Improvement associations last evening a committee was appointed to wait on President John M. Roach of the Union Traction company today regarding the improvement of the Madison street car line service in Austin and Oak Park. The meeting was held at the home of M. E. Clay, 107 North Park avenue, Austin. The chief objections against the present service are the use of summer cars and their insanitary condition. The system of changing cars at Fortieth avenue also is a source of objection.

INDICTS PLUMBERS AS TRUST.

Grand Jury Returns True Bills Against Eleven Firms in Lima, O.—Lumber Trust Also Hit.

Lima, O., Oct. 10.—[Special.]—Prosecutor Benjamin F. Welty caused a business sensation when he included in his grand jury report today true bills returned against eleven leading plumbing establishments charged with conspiracy in restraint of trade. The indictments are based upon the Valentine law. The investigation developed evidence adduced along the line of the recent prosecutions of the bridge companies, an "agreement among the firms" playing a prominent part. The lumber trust, also investigated by Welty, was indicted as a trust.

TWO LAKE BOATS ARE ASHORE.

Schooners J. B. Comstock and Abram Smith, Lumber Laden, Breaking Up on Duck Island.

Alpena, Mich., Oct. 10.—The schooners J. B. Comstock and Abram Smith, which broke away from the steamer Langell Boys in the storm on Lake Huron, are ashore on Duck island, fifty miles northeast of Thunder Bay island, and are fast breaking to pieces. The crews were rescued with great difficulty. The steering gear of the Langell Boys became disabled when the barges broke away, and it was impossible to pick them up. The three boats were all lumber laden from Georgian Bay, and were bound for Bay City.

Dr. Lyon's PERFECT Tooth Powder

Cleanses and beautifies the teeth and purifies the breath.

Used by people of refinement for over a quarter of a century.

Convenient for tourists.

PREPARED BY

J. H. Lyon, D.D.S.

GOLD SEAL

America's Favorite Champagne

Possesses a pungency, exquisite bouquet and sparkling bead found only in the best imported product at one HALF the cost

Two Kinds

SPECIAL DRY—BRUT

Sold by all leading grocers and wine merchants.

URBANA WINE CO.

Urbana, N. Y., Sole Maker

Clayton F. Summy Co.

220 Wabash-av., CHICAGO.

Is a Safe Place to Buy

PIANOS

At Their True Value.

Chickering, Mathushek and Kurtzmann Pianos

Publishers and Importers of Music. Dealers in Music of the Better Class.

SUICIDE REVEALS THEFTS.

H. K. WAMPOLE, PHILADELPHIA, SHOWN AS BIG EMBEZZLER.

Member of Big Concern, President of Which Was Found in East River, New York, Declares Confession Made Shortly Before Disappearance Led to Discovery—Amount of the Thefts Placed at $50,000—Defalcation Never Suspected.

Philadelphia, Pa., Oct. 10.—According to a statement which the Public Ledger will publish tomorrow morning on the authority of a member of the Wampole company, Henry K. Wampole, the drug manufacturer, whose body was found recently in the East river, New York, died an embezzler of a large sum of money.

It is asserted by the paper that Wampole robbed his business partners systematically. The amount secured by Wampole is estimated at $500,000 and may be found to be considerably more. Wampole, it is stated, left paper representing several hundred thousands of dollars in about sixty banks of this city and state, and also some in New Jersey.

Thefts Known Before Death.

Not until a few days prior to his death did his partners have any idea of his defalcations. Since then the story has been carefully guarded.

The assets of the Wampole company are ample to meet all obligations or demands. The dead man, it is said, for some time had been engaged in a number of exceedingly risky transactions and even resorted to perjury in order to secure money from the banks.

The creditors of the company have been asked to await the maturing of a plan which it is expected will result in the payment of every dollar due. An application has been made for a charter for a new corporation with a capital of $1,000,000 and the business will be carried on under new management.

Ends Life After Confession.

The first intimation that the other members of the company had that their money had been taken without their knowledge was a few days prior to the finding of Wampole's body. Wampole called his partners together and told them he had used the firm's money, but to what extent he did not state. The members of the firm hurried to their counsel and an investigation was begun, which is still in progress.

Evils Resulting from Constipation

How This Trouble May Be Readily Corrected

You are drowsy, heavy, logy, lack energy—every exertion is an effort—your head is not clear and it is hard to think, you have a full and oppressed feeling in your stomach and bowels—all your limbs and body ache—in fact, life seems hardly worth living under such conditions. Ask yourself, "Do your bowels move regularly?" If you feel as above your answer will be "NO"—that is the cause of your troubles. If not properly corrected this condition will lead to much more serious disorders of the blood and body due to the poisons in the waste matter which should be promptly carried off. And it seems so foolish to suffer when Nature has provided her own wholesome and certain remedy in the pure Mineral Laxative Water—HUNYADI JANOS—from the famous Springs in Hungary; ½ a tumblerful of this wonderful water drunk on arising in the morning (slightly warmed for best results), will give you relief within an hour. This will clear your head, sharpen your appetite and make a new man of you. Try it and see. At all Druggists.

ADVERTISE IN THE TRIBUNE

OIL TRUST LOSES BLOOD IN BATTLE

Prosecution in Ohio Trial Wins Every Point Protested by the Defense.

DRIVES KLINE TO SMOKE.

Rockefeller Attorney Craves Time for Cigar When Judge Turns Down Objections.

Findlay, O., Oct. 10.—Hours of legal argument, but little actual progress, marked the second day of the trial of the Standard Oil company of Ohio for conspiracy against trade. The argument was started by the objection of the attorneys for the Standard to the character of evidence offered the jury by the prosecution. In every instance the ruling of Judge Banker favored the prosecution.

The result was that the testimony of John D. Rockefeller, given in 1898 in the litigation against the Standard Oil trust before the Supreme court of the state, was admitted and read to the jury.

Before the jury was brought into court in the morning attorneys for the prosecution and defense held a preliminary argument on the admission of the Rockefeller testimony. Mr. Phelps, for the prosecution, maintained that this evidence by Mr. Rockefeller was highly material; in fact, the essence of the case on trial.

In objecting, Mr. Kline said he would not concede even the authenticity of the statements. Mr. Phelps retorted that Mr. Rockefeller was then as now president of the defendant company, and what he then said the trust had done is competent evidence.

Trust Lawyer in Hard Protest.

"Mr. Rockefeller has not been shown to be—and, in fact, is not—president of this defendant company," asserted Attorney Troup for the defense. "The statements he then made were years before this cause of action. The things charged in this suit are things done in Hancock county since 1903. How can such statements be competent evidence?"

In reply Mr. Phelps declared that in the economy of the defendant company there was no way it could be faced.

Reiterating that the evidence was not authentic in a proper way to be accepted as evidence, Mr. Kline followed with a second objection; that the president of no corporation could by his utterances bind the corporation. If the proposed procedure prevailed, he said the deposition of any officer of any corporation might be taken, certified to before the clerk of any court, and then taken into another jurisdiction and admitted as evidence in a criminal proceeding.

Judge Overrules Prosecution.

Judge Banker interrupted to remark that the evidence was only offered to show the manner of doing business at that time, which of course would not convict the defendant within the time of the present charge, but simply show that such a trust was formed.

"It is no excuse for evidence that it will do no harm," replied Mr. Kline.

Would not the admission of the president of the corporation be conclusive as to the manner of its doing business?" queried Judge Banker.

"No, sir; not at all," declared Mr. Kline.

Judge Banker further stated that the evidence was not offered to show either the guilt or innocence of the defendant.

Mr. Tolls for the defense replied to this that if it was not for that purpose it was surely incompetent evidence. Mr. Tolls maintained that the state by law was absolutely barred from taking a deposition in a criminal case, hence it was a travesty to endeavor to admit as evidence a deposition taken in another case.

Attorney General Ellis said he could not do his duty to the state if he did not give his judgment in the case.

"Clearly, in my opinion, this evidence is admissible," he said.

He further maintained that in giving the testimony in question Mr. Rockefeller was acting for the corporation, and that if he could not and did not so act there would be no way whatever of proving any acts of a corporation. Judge Banker admitted the testimony as competent. His ruling came at the conclusion of an argument of an hour and a half.

Kline Feels Need of a Smoke.

"If the answers of Mr. Rockefeller," he said, "tended to prove any act within the three years covered by this suit, the objections might be valid, but it is simply desired to show the acts of the corporation prior to that time."

An application of Mr. Kline to "take a smoke" resulted in a brief recess of court at 10:30.

The final wrangle of the day then began and lasted until adjournment at 4:30. It began when Mr. Phelps offered as evidence a certified copy of the record in the office of the secretary of the state of New Jersey, showing that in 1898 the Standard Oil company of that state changed its corporate existence by increasing the number of its directors from three to nine. It was argued by the defense that this certificate was unauthentic and incompetent. Judge Barker reserved his ruling on this point until tomorrow.

The objection of the defense to the character of evidence brought forward was mainly on the ground that the prosecution was going entirely outside of the case as set forth in the information filed by County Prosecutor David. Besides this, the authenticity of the evidence in all cases was questioned.

The general answer to these objections was made by Attorney General Ellis, who made his first appearance as an active participant in the prosecution, and by Attorney Phelps. The defense was taken care of by Attorneys Elliott, Kline, Troup, and Tolles, Mr. Kline and Mr. Troup doing the greater part of the talking.

Valentine Law "Broad as World."

Answering the objection of Mr. Kline that the prosecution was going outside the pleadings on the case, Mr. Phelps said the Valentine law under which the suit was brought was as broad as the world and as strong as Samson; that under it there was no necessity of proving any trust agreements or naming the parties in any trade conspiracy. It was enough to show the result of that conspiracy. However, it was the intention of the prosecution to show that the nine men who formed originally the Standard Oil trust of 1882 have continued ever since—at least all of them who are living—to dominate the oil industry of the state; that they abandoned the trust agreement when compelled to do so by the state only to enter another form in New Jersey, which now continues.

Mr. Kline, for the defense, opposed this with the assertion that there was no law prohibiting stockholders of the Standard Oil company of Ohio from selling their stock to a New Jersey corporation. He further pointed out that the subsidiary companies named in the complaint were all declared by the prosecution to be under the same ownership, hence, how could there be a conspiracy such as is condemned by the Valentine anti-trust law? The right of the New Jersey company to own the stock of any other company, he said, could not be questioned in an Ohio court, and he asserted that the only evidence which was competent for the prosecution to bring forward was evidence showing a conspiracy against trade by these defendant companies in Hancock county, Ohio.

Woman Is First Witness.

Mrs. Ida M. Butts was the first witness of the trial to be called to the stand. Mrs. Butts said she was the stepdaughter of the late George M. Rice, an independent oil refiner of Marietta, O. She also had acted as Mr. Rice's private secretary and was the executrix of his estate. She produced, at the request of Attorney Phelps, certificates of original trust stock owned by Mr. Rice, the certificates of "legal title" into which these were later transferred, and scrip showing title to fractional shares of stock in all original trust. The text of these certificates was read into the record.

Headaches and Neuralgia from Colds.

LAXATIVE BROMO Quinine, the world wide Cold and Grip remedy, removes cause. Call for full name. Look for signature E. W. Grove. 25c.

Chicago Priest Called by Death.

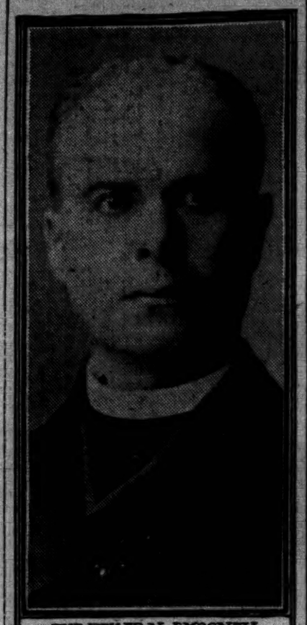

THE REV. FR. N. J. MOONEY

The Rev. Father Nathan J. Mooney, pastor of St. Columbkill's Roman Catholic church and formerly chancellor of the archdiocese of Chicago, died yesterday morning at St. Joseph's hospital. Although he was in feeble health for two years it was only on Saturday last that immediate danger of a fatal termination of his illness manifested itself. On that evening, at Father Mooney's request, the Very Rev. Father P. V. Byrne of St. Vincent's parish, was summoned and administered the last sacraments to him. He was still conscious on Sunday when Archbishop Quigley visited him, but early on Monday he lapsed into a state of coma, from which he did not recover.

Father Mooney was born in Maytown, Ill., in December, 1857, and studied in Notre Dame university, from which he was graduated with honors at the age of 17. Four years later he became a student of the College of the Propaganda, Rome, residing, as is customary, in the American college.

Having completed the course he was appointed vice rector of the American college, and occupied that position for a year and a half. He was ordained priest on June 10, 1886, and was sent by Archbishop Feehan to be assistant pastor in the Cathedral of the Holy Name, Chicago. In November, 1895, he was appointed chancellor of the archdiocese. St. Columbkill's became vacant on the death of Father Burke in 1899 and Father Mooney succeeded him.

The funeral will take place Saturday morning at 10 o'clock from St. Columbkill's church. Archbishop Quigley will pontificate.

AUTOS IN BALLOON CHASE

BERLINERS SEE NOVEL RACE TO TEST NEW ARMY THEORY.

Four Big Cloud Ships, Supposed to Be Carrying Dispatches, Pursued Across Country by Little Army of Fast Machines—Only One Balloon Is Captured in Time Limit, Others Making Safe Landings—Dash Over Roads Attended with Accidents.

[BY CABLE TO THE CHICAGO TRIBUNE.]

BERLIN, Oct. 10.—Automobiles dashing over roads in pursuit of balloons hovering high overhead in the clouds furnished a race spectacle which drew enormous crowds to Tegol, a suburb, today.

The race was arranged by the army balloon corps, the conditions providing that the automobile would win if it reached the landing place of the balloon within half an hour of the landing. The balloons were sent up from the parade ground at vegel at intervals of fifteen minutes. Four balloons, each carrying two officers and an assistant umpire, took part in the contest.

Seventeen Big Autos in Pursuit.

As each balloon, with a bread designating pennant, shot up and sailed away in the direction of Hamburg before a sixteen mile breeze, four, and in one instance, five automobiles, flying the colors of the balloon and posted on roads adjacent to the parade ground, followed, so that within an hour seventeen automobiles chosen from numerous entries were speeding after the airships.

Among those in the automobiles were Prince von Salm Salm, Prince Ernest von Saxe-Altenburg and Duke Adolf Friedrich of Mecklenburg-Schwerin. Prince Henry of Prussia, who was to have taken part in the contest, was detained at Kiel on naval business.

Only One Balloon Caught.

Theoretically each of the balloons carried dispatches, while the automobiles were in the service of the enemy and pursued them with the object of capturing them.

The balloon Lerche, the fourth to be sent up, was overtaken within the limits prescribed by the rules by Lieut. Delacroix's automobile north of Wusterhausen. The other balloons made successful landings in the vicinity of Wusterhausen. In the pursuit one of the automobiles met with a serious accident. It ran into a tree and was thrown into a ditch. One occupant was dangerously injured and the chauffeur and others were bruised.

Capt. Hildebrandt, the manager of the contest, was run over by a public automobile and sustained injuries to his foot.

Next International Race at St. Louis.

New York, Oct. 10.—The international balloon race next summer for the Bennett cup, won this year by Lieut. Lahm of the Sixth United States cavalry, will be started from St. Louis, if the plans of the Aero club of America do not miscarry. Preparations for the event already are being made by the club, which is in communication with the St. Louis authorities. It was announced today that the Aero club will offer a cup, to be called the Lahm cup, for another balloon race, to be held next summer.

NEWS PURELY PERSONAL.

SENATOR BEVERIDGE of Indiana is ill in Brookline, Mass., and it is probable all of his speaking engagements for a week or ten days will be canceled. Senator Beveridge caught cold in Chicago.

DR. MAURICE FRANCIS EGAN, president of the Catholic university, took the oath of office as a member of the board of Indian commissioners, succeeding Secretary Bonaparte.

W. O. FREEBENGER of New Haven, Conn., has been appointed an instructor in the academic department of English and law at the naval academy at Annapolis, Md.

SECRETARY ROOT has accepted an invitation to address the transmississippi commercial congress Nov. 19 in Kansas City, Mo.

MAXIM GORKY, the Russian revolutionist, who is in New York, announced that he would return to Europe in a few days.

MRS. JEFFERSON DAVIS, who is ill at New York, shows some improvement.

Low Rates to Buffalo.

$14.50 for the round trip from Chicago via Michigan Central. "The Niagara Falls Route," good going on all trains Oct. 10, 11, 12, and 13. Daylight train leaves at 8:45 a. m. Limited at 5 p. m. Secure tickets and berths now. City ticket office, 236 Clark street, Chicago.

44-WORD SERMON FIXES A RECORD.

New York Pastor Soon Tells All He Knows Concerning the Creation.

"FAIR LILLIAN II." SUES.

Dorothy Russell Appears in Court to Secure Divorce from Abbott Einstein.

NEW YORK BUREAU CHICAGO TRIBUNE.
New York, Oct. 10.

Pastor Tells All He Knows of the Creation Quickly.

The Rev. Dr. James M. Farrar, pastor of the First Reformed church of Brooklyn, has a record for the shortest sermon ever given in this country. There is said to be only one shorter—that delivered by a minister in a country church in England.

The occasion of the Rev. Dr. Farrar's shortest sermon was the first song service in his church by William C. Hammond, organist, on Sunday night, when the oratorio, "Creation," by Haydn, was rendered. The Rev. Dr. Farrar said:

"Text, 'Creation.'

"I do not know much about the creation. All that any one knows about it is what is contained in the bible and what scientists have been telling us. I am satisfied there was a creation and that it has been satisfactory."

The Rev. Dr. Farrar said this morning that he had made up his mind not to try to talk half an hour at a song service, when he could tell what he knew on the subject in a few minutes.

"When I am not fully acquainted with a subject I am not going to keep the congregation waiting for music. I will tell what I know and stop. That is the best way."

"Little children, love one another—consider this," is the English short sermon referred to.

Lillian Russell II. Emulates Mamma; Seeks a Divorce.

While Lillian Russell is starring in "the legit" as Barbara in "Barbara's Millions" her daughter, Dorothy Russell Einstein, is essaying the leading role in the divorce court, in which her mamma won distinction years ago. Dorothy Russell asked for absolute divorce from Abbott Louis Einstein, son of Benjamin F. Einstein, a lawyer, once candidate of the republicans for mayor of the old City of New York.

Dorothy Lillian Russell, daughter of Lillian Russell and the second of her husbands, the late "Teddy" Solomon, came home in the summer of 1903 for a vacation from studying piano and singing in Paris. Instead of returning to Europe to finish her studies she went to a rabbi with young Einstein and they were married on Aug. 7, 1903. Mr. and Mrs. Einstein went to live at 34 Morningside avenue, and informed their parents at their leisure.

Their bliss was short lived. In October, 1904, Mrs. Einstein returned to her mother. A truce was patched up, but did not last.

Dorothy Russell's name appeared successively on bills of "Olympia" and "The Girl from Kays."

When called to the witness chair before Justice O'Gorman in the "undefended divorce" court today Mrs. Einstein looked remarkably like her mother.

The complaint charges Einstein with visiting hotels on several occasions with a strange woman. The fair daughter of "Fair Lillian" testified she had not "consented, connived at, forgiven, or condoned the tergiversations of her young husband."

Decision was reserved.

Descendants of John J. Astor I. Declared Insane.

A brother and sister, relatives of the Astors, who are heirs to an estate valued at about $2,000,000, were declared insane today by a jury at White Plains before Dr. Samuel B. Lyons, Addison J. Young, and John J. Brown, commissioners. The incompetents are Miss Gabrielle Denottebeck and her brother, Peter Denottebeck, children of Mrs. Cecilia M. Denottebeck, a niece of John Jacob Astor I. Mrs. Denottebeck died Aug. 26 last in a sanitarium at Fishkill-on-the-Hudson, where her son and daughter also are patients.

From evidence adduced by Lawyer Grenville T. Emmet, who represented the Denottebeck estate, Gabrielle and Peter have been inmates of the Fishkill sanitarium for nearly twenty years.

Gabrielle is 55 years of age, but, according to the testimony of two doctors, she plays with toys like a 5 year old child. Her brother Peter refuses to talk to anyone. It is said he has not answered any questions for years.

Sugar Rebate Case May Take a Turn in New Direction.

The Delaware, Lackawanna and Western railroad company, charged with giving rebates, and the American Sugar Refining company and the Brooklyn Cooperage company, charged with receiving rebates, pleaded not guilty in the United States Circuit court today.

Further investigation of charges of rebating by trunk and steamship lines, which already has resulted in fourteen indictments, is expected to be made by a federal grand jury which was sworn in the criminal branch of the United States Supreme court today.

The investigation, which was begun by United States Attorney Stimson last spring, has thus far been in connection with the relations of trunk and steamship lines with the American Sugar Refining company on the contention that sugar constituted 30 per cent of the west bound freight traffic. It is understood to be Stimson's intention to extend the investigation to other commodities, including oil, grain, and machinery.

Join the happy band of "Tuxno-mores" by wearing the "Collegiate" collar. Its "slip-easy" band feature keeps your tie frayless and your temper sunny.

When you change your collar tonight look at the inside. Unless stamped Linen it's cotton.

Don't rail at your dealer for selling you a cotton collar when you expected Linen. Just ask for "H. & I." collars hereafter.

2 for 25c. Quarter sizes.
Booklet, "Linen Facts" free for a postal
HENRY HOLMES & SON
CHICAGO: 207-211 Jackson Boulevard

THE most POPULAR WALTZES

now played in the East are the SEASIDE Waltzes by Will Louis, the well-known composer of dance music. At the request of the leading violin and mandolin clubs these waltzes have been arranged for the above instruments with piano, etc. For evening entertainments or dances they are unequaled. They are 12 in number, bound in book form, with flexible covers, easily rolled and carried in a violin or mandolin case. Published by the LAKE MUSIC CO., 900 Michigan-av., Chicago, Ill. PRICE, 50 CENTS NET. For sale by all dealers.

ROUSES ANGER OF RUSSIA.

BRITISH SYMPATHY TO LIBERAL LEADER RAISES STORM.

Proposed Visit of Deputation of Englishmen to Prof. Mouromtseff, President of the Lower House of the Late Parliament, Causes an Outburst of Indignation, with Hints of Acts of Violence—Members of Delegation May Be Frightened Off.

LONDON, Oct. 10.—The approaching visit of a British deputation to St. Petersburg for the purpose of presenting an address of sympathy to Prof. Serge Mouromtseff of Moscow, who was president of the lower house of the late parliament, is arousing a storm of indignation and protest both here and in St. Petersburg.

Reports received here represent the Russian government as annoyed and show the threatening attitude of the Russian elements friendly to the old régime, who are preparing hostile demonstrations. Many of the influential signers of the address are hastily withdrawing their names and urging the abandonment of the proposed visit.

Terrorists Hanged, Buried, Dug Up.

LODZ, Russian Poland, Oct. 10.—Five terrorists, sentenced to death by drumhead court martial, were hanged this morning. This afternoon an immense crowd exhumed the bodies of the terrorists, collected offerings for coffins, and forced a priest to give his solemn blessing. While this was going on a squadron of Cossacks suddenly appeared and charged the crowd, beating the people with whips and swords. Many persons were injured and thirty were arrested. The Cossacks compelled their prisoners to rebury the bodies of the terrorists.

More Hangings Today.

There was a second sitting of the drumhead court martial today and more executions are expected tomorrow.

The employés of the street railroads, the school teachers, and the newspaper employés have joined the men in all the factories who were on strike yesterday as a protest against trials by drumhead court martial.

At Bendzin yesterday five socialists were tried by drumhead court martial and shot for armed resistance to arrest.

Massacre Feared at Odessa.

ODESSA, Oct. 10.—The local committee of the regenerationists telegraphed Count Peter A. Heyden recently requesting him to inform Premier Stolypin of the establishment here of a reactionary party which last week was responsible for twenty-two murders and the infliction of injuries upon many students and Jews.

CROKER BEGINS HIS LIBEL SUIT.

Enters General Denial to Charges of London Magazine That He Used Tammany to Make Money.

DUBLIN, Oct. 10.—Richard Croker today filed a libel suit which will bring to a definite issue the question whether he used his position as chief of Tammany Hall for financial profit. The suit is against a London magazine which publishes in its current number an article on the "Growth of 'Tammanyism' in England," incidentally detailing the operations of Tweed and Croker.

Croker's affidavit makes a denial of any wrongdoing while head of Tammany Hall, or of using the organization for purposes of extortion or personal profit.

The case will be tried before an Irish jury. A notable array of lawyers will be retained, headed by James W. M. Campbell, K. C., who represented Dublin university in the house of commons, and was successively solicitor general and attorney general for Ireland under the late Balfour government.

ASK U. S. SUPREME COURT TO FREE IDAHO PRISONERS.

Attorneys for Moyer, Haywood, and Pettibone Argue for Liberty for Their Clients.

Washington, D. C., Oct. 10.—The Supreme court of the United States heard the arguments today in the cases of Charles B. Moyer, W. D. Haywood, and George A. Pettibone, officers and members of the Western Federation of Miners, who are in prison in Cañon county, Idaho, under a charge of murdering former Gov. Steunenberg of that state.

The case comes to this court on an appeal from the decision of the Idaho federal court refusing to grant writs of habeas corpus.

The case for the prisoners was presented by E. F. Richardson of Denver and Clarence S. Darrow of Chicago, and for the state of Idaho by W. H. Hawley of Boise.

The principal point in controversy was the method by which the Idaho authorities secured jurisdiction over the men. All of them are residents of Colorado, and it was alleged on behalf of Moyer and his associates that they were kidnaped in pursuance of a conspiracy to which the governor of Colorado and the Idaho authorities were parties, and hence that jurisdiction was acquired by fraud. The act was denounced as "a flagrant malfeasance of executive duty, from the contemplation of which right thinking people turn with loathing."

U. P. to Manufacture Motor Cars.

Omaha, Neb., Oct. 10.—General Manager Mohler of the Union Pacific today announced that machinery has been purchased for the manufacture of the McKeen motor car.

FUNSTON BOWS TO ENMITY OF CUBANS

American General Will Return to United States with Secretary Taft.

SAY HE DESERTED THEM.

Leaders in Revolt Against Spain Accuse Man Who Fought on Their Side.

[BY CABLE TO THE CHICAGO TRIBUNE.]

HAVANA, Oct. 10.—When Secretaries Taft and Bacon sail for home on the battleship Louisiana, probably on Saturday, Gen. Funston will sail with them. This announcement, which has caused surprise in all quarters, was made today by Secretary Taft in the following:

"Mr. Bacon, Gen. Funston, and I are returning as the peace commission, leaving affairs in the hands of Gov. Magoon and Gen. Bell. We all three have duties that await us. Gen. Funston was summoned by a hurry call from the Pacific coast because he was well acquainted with many of the insurgent chiefs, and it was thought that he could aid us, as he did, greatly, by bringing the men in arms to an agreement which could be put through. He was put temporarily in command of the troops by my order, merely as a convenience until Gen. Bell arrived. We three are now returning to our permanent duties."

Due to Cuban Cabal?

Despite the official explanation, well informed persons here firmly believe that Gen. Funston's recall is the result of a Cuban cabal working against him. Gen. Funston served in the Cuban army. Early in 1898, when he wished to return to the United States, Señors Capote, Andrade, and Fonts y Sterling did what they could to prevent him, but Gen. Funston succeeded, with the consent of Gen. Garcia and the help of Consul Fitzhugh Lee, in getting away. When he arrived here three weeks ago these three Cubans, who are the head and front of the moderate party, revived their old grudge and did all they could to make Gen. Funston's task a hard one. It is said they had the help of a prominent local American official. At any rate, Gen. Funston's recall is believed in some quarters to be due to their activity.

Island Like a Tinder Pile.

[BY CABLE TO THE CHICAGO TRIBUNE.]
[Copyright: 1906: By the New York Herald.]

HAVANA, Oct. 10.—The entire island remains like tinder, which one spark may inflame. The conditions in many important towns are not far removed from anarchy, for the rebels dash through the thoroughfares on horseback, hurling defiance at the men who served under Palma's government.

The rebels are committing all manner of outrages, while the rural guards hesitate to take any action, fearing the entire populace will attack them.

Conditions are reported specially bad at Guines. Many residents of that city have come to Havana, in order to avoid trouble. They say horses are stolen on the highway, houses entered and sacked, and that women are afraid to unbar the doors.

There is a company of United States marines there, but under their instructions all police work is left to the rural guards, who admit they cannot preserve the peace.

Col. Orestes Ferrara at Palmira, has threatened to attack the small body of marines there if they interfere with his will.

T. ROOSEVELT JR. TESTIFIES FOR FRIEND AGAINST POLICE.

President's Son Takes Stand in Boston Court on Behalf of College Mate Who Assaulted a Patrolman.

Boston, Mass., Oct. 10.—[Special.]—Shaun Kelley, chum of Theodore Roosevelt Jr. at Harvard, was tried before Judge Wentworth in the Municipal court this afternoon on a charge of having assaulted Reserve Policeman Lawrence Fraher of the La Grange street station on the common early on the morning of Sept. 28. Young Roosevelt and Meredith Blagden, coxswain of the Harvard crew, testified in behalf of Kelley. Policemen Fraher and Grace identified Kelley as the person who committed the assault, which they declared was unjustifiable. Decision was reserved till next Tuesday.

Kelley explained that he supposed, when he saw the persons who later proved to be policemen approaching, they were merely "fresh" outsiders. The officers were in plain clothes.

Kelley said he thought the men were going to injure Roosevelt, who had started away.

Erie Railroad Surgeons Adjourn.

The fifteenth annual convention of the Association of Erie Railroad Surgeons was closed at the Great Northern hotel last night. It selected New York as the next meeting place and elected the following officers: President, Dr. D. A. Currie, Englewood, N. J.; vice president, Dr. F. B. Bain, Kenton, O.; secretary treasurer, Dr. J. A. Allis, Upper Montclair, N. J.

Maurice L. Rothschild

Quality—Clothing—Corner
Southwest Corner Jackson and State

Most Important Complete Stock of High Class Suits and Overcoats.

They are made from the very latest foreign and domestic materials. Altogether the most representative stock of Hart Schaffner & Marx Clothes to be found.

Definitely Superior Values in Suits and Overcoats

$15, $18, $20, $22, $25, $30, $35, $40, $50.

Exceptional
Black and Blue Suits, including all small lots; probably 300 left. Regular Hart Schaffner & Marx $30, $25, $20 Suits, **$15**

Exceptional
Top Coats, Form Fitting Overcoats, French Model Overcoats. Very handsome garments and excellent values..... **$15**

$8, $7, $6 Supremely Good
Hart Schaffner & Marx Trousers
Strictly all-wool. Pleasing to particular dressers. Foremost trousers value, extensive variety, all sizes **$4.50**

BIG SHIPS FOR JOHN BULL

BRITISH NAVY SOON TO LAUNCH 3 WONDERFUL SEA FIGHTERS.

Trio of Armored Cruisers, Each Nearly as Large as the Dreadnought, but with Higher Gun Power and Greater Speed, Will Soon Take the Water — Designed to Crush Any Cruising Vessel Afloat—New Arrangement for Armament.

[BY CABLE TO THE CHICAGO TRIBUNE.]

LONDON, Oct. 11, 3 a. m.—Great Britain soon will launch three of the most wonderful warships in the world—the Invincible, the Inflexible, and the Indomitable.

The three ships are armored cruisers, but, in reality, are battleships, with higher speed and gun power than any warship afloat.

The new ships will be 17,250 tons, compared with the Dreadnought's 17,900, but they will be forty feet longer. Their breadth will be three and one-half feet less than the Dreadnought. Each will carry eight twelve inch guns, against the Dreadnought's ten, but their broadside fire will be identical, as the Dreadnought is only able to fire eight of its guns broadside, while the new vessels can fire all of theirs.

They will be equipped with turbine engines designed to develop a speed of twenty-five knots, but it is likely on their trials they will develop twenty-seven. The object seems to be to enable them to overtake any foreign cruiser and sink them by their tremendous concentrated gun fire. When completed they will have cost $8,650,000 each.

COSTS $212 TO SAVE A SOUL IN CITIES; $27 IN VILLAGES.

Indiana Presbyterian Synod Hears Exact Figures as to Cost of Converting Sinners—Indianapolis Price $690.

Frankfort, Ind., Oct. 10.—[Special.]—The closing session of the Indiana synod of the Presbyterian church was made interesting by a report on the money it costs to convert a sinner and bring him into the church. The report was made by the Rev. Dr. Donald Morrison, who showed that the cost in cities with large churches is greatest. He found that the average ranges from $27 in villages to $212 in cities. In large churches the cost is greatly increased.

Dr. Morrison showed that the cost to a church for each sinner brought within its pale in Indianapolis is $620.

There was no adverse comment on these figures. The Indianapolis sinner is supposed to be worth the time, effort, and money required to get him into the church.

14 INCHES OF SNOW IN INDIANA.

Record for October Storms Broken, Fall Affecting Railway and Trolley Traffic.

Laporte, Ind., Oct. 10.—The record in Indiana for early snow storms was broken today when at Stillwell, seven miles south of Laporte, the fall measured fourteen inches on the level. Running of railroad trains and electric cars was affected.

DHOW'S BOLD DASH FATAL

BOSTON SCHOONER FROLIC, CARGO OF CHINESE, RUNS INTO TRAP.

Little Vessel's Capture in Providence, R. I., Harbor Ends Real Life Story of Smuggling Adventure and a Thrilling Tag Game with Revenue Cutters and Perilous Flight Along Coast—27 Chinamen Landed and Spirited Away.

Providence, R. I., Oct. 10.—[Special.]—A real life story of the sea, of smuggling and adventure, thrilling pursuits and hairbreadth escapes, and the perilous voyage of a Yankee schooner, under whose battered deck hatches was a cargo such as the shivers of the story books carried, ended when the Frolic of Boston was discovered by chance in this harbor today.

It was the sea that had been its refuge that finally wrought the undoing of the Frolic and foiled its adventurous career after it had played tag with revenue cutters and customs officers for weeks along the coast. The Frolic was a battered and crippled ghost of a boat when it crept into port last night with forty-two woebegone and starving Chinamen in its hold. In the night, while it was believed the crew of a storm beaten fishing boat was repairing damage, some went to and from the shore and the Frolic and twenty-seven Chinamen were landed.

Smugglers Discovered by Chance.

The Chinamen were still being taken ashore this morning and hidden in coal barges, when a man employed on one of the docks stumbled across a shivering group of Chinamen and gave the alarm. A little later customs and immigration officers swooped down on the Frolic and captured fifteen Chinamen and two of the crew. Skipper H. K. Colby of Boston, who led the adventure, and his mate, "Al" Adams, slipped away in a dory and escaped. On shore officers captured John C. Lehnemann of Boston, whose part in the adventure was conveying the smuggled Chinamen in the refuge of the Chinese quarter in this city.

Lehnemann took the police to the house in Chinatown which had taken in the Chinamen, but they had disappeared, and no trace of them was found.

Big Profits in the Game.

In his cell Lehnemann said the smuggling of Chinese into New England states has been carried on for years with great profit. He stated that an expedition like that of the Frolic netted about $15,000 clear of all expenses. Asked how the smugglers were able to evade the officials, he answered: "That's easy. Most places in New England are 'fixed,' and we don't have any trouble." Lehnemann explained that the Chinese were brought from their native country to Canada and from there in small grounds to Newfoundland, where they were held to await a vessel from the United States. According to Lehnemann, the expeditions are backed by a man named Goodman Philipps of Boston, who is now in England.

The two members of the crew of the Frolic who were captured said the little vessel had been about the coast from Eastport, Me., to Cape Hatteras for two weeks, dodging revenue cutters and coast guards, and baffled by storms. They said the Frolic's captain only took the desperate chance of running into Providence when the little vessel had been so battered it could not stay at sea any longer.

To cure "land hunger"
Go Southwest
and buy a farm.

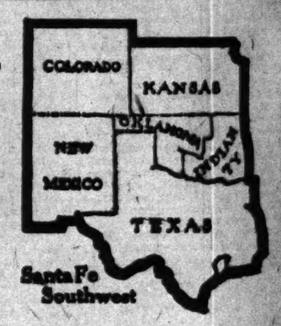

A Few of the Rates:

From Chicago to	One Way	Round Trip
Wichita	Kan.	$22.50
Garden City	Kan.	25.00
Hopewell	Kan.	25.00
Guthrie	Okla.	25.00
Oklahoma	Okla.	25.00
Kingfisher	Okla.	25.00
Fort Worth	Tex.	25.00
San Angelo	Tex.	25.00
Galveston	Tex.	25.00
Amarillo	Tex.	25.00
Roswell	N.M.	25.00
Deming	N.M.	25.00
Alamosa	Colo.	25.00
Pueblo	Colo.	25.00
Denver	Colo.	25.00
Las Vegas	N.M.	25.00
Albuquerque	N.M.	25.00
El Paso	Tex.	25.00

All the Way

Had you done so ten years ago, or even five—you would be well off to-day, mainly by increase in land values.

There is still enough good land left for your needs, at a reasonable price, but it won't last always, nor will the prices stay where they are.

Take a trip through the "Santa Fe Southwest" this Fall and see the country for yourself.

Homeseekers' Excursions

First and third Tuesdays, monthly, both one-way and round-trip, for approximately half fare, with liberal limits and stop-overs.

Also $33 one way, second-class, Chicago to California, daily, until October 31.

Trains from Dearborn Station, 9:00 a. m., 6:00 p. m., 10:00 p. m.

Cut out this advertisement and mail it to me, first writing thereon your name and full postoffice address. I will send you two valuable land folders, one entitled—"Santa Fe Southwest," the other "Free U. S. Govt. Lands." Will also give full details of rates.

G. T. Gunsky, Gen. Agt., A. T. & S. F. Ry., 108 Adams St., Chicago. Phone, Central 2037.

Rothschild

...ng—Corner ...ckson and State

...lete Stock of ...d Overcoats.

...e very ... mate- ...repre- ...Schaff- ...found.

...lues in ...ats

...35, $40, $50.

...ceptional ...ats, Form Fitting ...s, French Model ...s. Very handsome ... and ex- ...lues.....$15

...Good ...Trousers ...sers. ...ll sizes $4.50

...money cheerfully refunded.

DHOW'S BOLD DASH FATAL

BOSTON SCHOONER FROLIC, CARGO OF CHINESE, RUNS INTO TRAP.

Little Vessel's Capture in Providence, R. I., Harbor Ends Real Life Story of Smuggling Adventure and a Thrilling Tag Game with Revenue Cutters and Perilous Flight Along Coast—27 Chinamen Landed and Spirited Away.

Providence, R. I., Oct. 10.—[Special.]—A real life story of the sea, of smuggling and adventure, thrilling pursuits and hairbreadth escapes, and the perilous voyage of a little schooner, under whose battered down hatches was a cargo such as the slavers of the story books carried, ended when the Frolic of Boston was discovered by chance in this harbor today.

It was the sea that had been its refuge that finally wrought the undoing of the Frolic and foiled its adventure after it had played tag with revenue cutters and customs officers for weeks along the coast. The Frolic was a battered and crippled ghost of a boat when it crept into port last night with forty-two woebegone and starving Chinaman in its hold. In the night, while it was believed the crew of a storm beaten fishing boat was repairing damage, dories went to and from the shore and the Frolic and twenty-seven Chinamen were landed.

Smugglers Discovered by Chance.

The Chinamen were still being taken ashore this morning and hidden in coal heaps, when a man employed on one of the pockets on a dock stumbled across a shivering group of Chinamen and gave the alarm. A little later customs and immigration officers swooped down on the Frolic and captured fifteen Chinamen and two of the crew. Skipper H. K. Colby of Boston, who led the adventure, and his mate, "Al" Adams, slipped away in a dory and escaped. On shore officers captured John C. Lehnemann of Boston, whose part in the adventure was conveying the smuggled Chinamen to the refuge of the Chinese quarter in this city.

Lehnemann took the police to the house in Chinatown which had taken in the Chinamen, but they had disappeared, and no trace of them was found.

Big Profits in the Game.

In his cell Lehnemann said the smuggling of Chinese into New England states has been carried on for years with great profit. He stated that an expedition like that of the Frolic netted about $15,000 clear of all expenses. Asked how the smugglers were able to evade the officials, he answered: "That's easy. Most places in New England are 'fixed,' and we don't have any trouble." Lehnemann explained that the Chinese were brought from their native country to Canada and from there in small grounds to Newfoundland, where they were held to await a vessel from the United States. According to Lehnemann, the expeditions are backed by a man named Goodman Philipps of Boston, who is now in England.

The two members of the crew of the Frolic who were captured said the little vessel had been about the coast from Eastport, Me., to Cape Hatteras for two weeks, dodging revenue cutters and coast guards, and buffeted by storms. They said the Frolic's captain only took the desperate chance of running into Providence when the little vessel had been so battered it could not stay at sea any longer.

...you would be well

...eds, at a reasonable ...ay where they are. ..." this Fall and see

...ay and round-trip, ...d stop-overs. California, daily.

...d full postoffice address. ... the other "Pres U. S.

...icago. 'Phone, Central 2037.

BUCKET OF BOOZE WICKES' NIGHTCAP

Butler Served 5 or 6 Bottles of Beer, 1 Whisky, 3 Lithia, 1 Buttermilk.

LITTLE LEFT IN MORNING

Witness Says He Finally Left Because Master Was Getting So Wild.

The domestic life of the late Thomas H. Wickes, former vice president of the Pullman company, was revealed in court yesterday afternoon when one George Mackerall, who occupied the dual rôle of butler and coachman in the Wickes household, took the witness stand. Mrs. Wickes No. 2, now Mrs. C. A. Schwartzrauber, also was a witness, telling of Wickes' courtship, which was the same in almost every detail as that of Mrs. Wickes No. 3.

Judge Honoré's court was crowded during the afternoon with men and women who had heard that the suit in which the palace car magnate's two daughters and son are endeavoring to break his will would be unusual. The evidence did not disappoint them.

Frank C. Wickes, a nephew of the Pullman car official, added another "victim" to the list of women. This woman is Mrs. Thomas Harrington of St. Louis, who, according to the younger Wickes' testimony, loved Wickes and was loved by him.

Bucket of Drinks Nightly.

As soon as Mackerall, the coachman-butler, ascended the witness stand, he was questioned regarding Wickes' habits as to drinking. As his service in the household dated from October, 1901, to October, 1902, his testimony related to that time.

"Mr. Wickes drank a great deal," he said. "If he got home and found that his wife was away he would go to the sideboard and take probably six or seven drinks to prevent himself from worrying. Then I had to fix up a bucket with several kinds of drinks for him to take to bed each night."

"What did the bucket contain?" he was asked.

"I generally put in five or six bottles of beer, one bottle of whisky, two or three bottles of lithia water, and a bottle of buttermilk," he said.

"My, did he drink all these?" exclaimed former Senator William E. Mason, who is conducting the case for the daughters and son.

"Generally most of the drinks were gone, sometimes only a little."

"Was he ever extremely intoxicated?" was the next question.

"Well, I remember one night he came out of the Auditorium hotel and climbed on the box of the cab and said that he was going to drive. After he had almost driven into three persons I succeeded in taking the reins away from him."

Quits Because Wickes Grows Wild.

Mackerall said that Wickes' temperament was sullen and gruff. He also added more details of the manner in which whisky disappeared before the onslaughts of his master. He said, in a reply to the question as to the mental condition of Mr. Wickes, that he thought, at that time, he was growing weaker and weaker.

"I quit because he was getting so wild and crazy," he said. "One night he was so bad that he stumbled and had to crawl into his house at 4041 Drexel boulevard on his hands and knees. It was Mrs. Wickes the third who preceded him up the stairs, and he called to her for assistance, but she called back, 'Get up as best you can.' 'Never mind; I'll do all right,' he replied. You know I couldn't help him because the horse needed attention."

Next the witness told of a night's adventure of Mr. Wickes' when, after leaving his wife alone at the Edelweiss restaurant, he returned to his home and locked her out. When Mrs. Wickes finally got home, he said, Wickes "just raised Cain."

Visit to Mrs. Harrington.

Then Frank C. Wickes, the dead man's nephew, took the witness stand and was questioned regarding Mrs. Thomas Harrington, about whom little was known up to this time.

"Well, Mr. Wickes knew her in St. Louis," said Wickes.

"When did you see her?"

"It was one night when I accompanied my uncle to Mr. Harrington's house," he said. "I was 13 years old then. They put me in a bed in a little room of the house, which had but three rooms. I went to sleep, but was awakened later to find that I was not the only occupant of the little room, Mr. Wickes and Mrs. Harrington having arrived during my nap. They staid there until morning."

"Where was Mr. Harrington?"

"O, he was in the adjoining room all the time," was the reply.

Rudolph M. Patterson, former assistant state pure food commissioner, was another witness. Mr. Patterson had been a companion of Wickes on several occasions while riding in Drexel boulevard. These rides, according to the former pure food man, brought out several peculiar points regarding Mr. Wickes' ideas regarding women.

"He made it a point to watch each woman he passed closely," said Mr. Patterson. "He always remarked about the women. 'My, that woman is as big as a mountain,' or 'That is a tri mlittle party,' he would say. 'Ain't she a fine looker?' was the remark that greeted every nice looking woman we passed in the boulevard."

"What were some of his other eccentricities?"

"He often asked me if I couldn't arrange to make dates with these women for him. Then he would tell of being out until after midnight at peculiar sorts of luncheons with women. On one occasion he met some women to whom he spoke, and he told me he would arrange for me to meet them at the Wellington hotel. I told him that I didn't care to, although he insisted."

Then the important question as to Mr. Wickes' sanity was asked.

Thinks He Was of Unsound Mind.

"I think that he was insane," was the unqualified reply of Mr. Patterson. Attorney Frank H. Scott, representing Hugh Wallace, the recipient of the greater part of the Wickes estate under the will, objected to this and the reply was modified to be "of unsound mind."

Dr. David F. Monash, who attended Mr. Wickes until his nephew, Waldron, employed another physician, testified that when he returned from a trip to the west he was told and that he found Wickes suffering from stomach trouble, chronic Bright's disease, nausea, alcoholic gastritis, jaundice, and other complaints. He also testified that he had seen Mrs. Laura A. Felt, one of Mr. Wickes' daughters, refused admittance to the Wickes home. She was standing on the threshold requesting that she be permitted to see her father when he entered the house one day, he said.

This was brought out by the prosecution in an effort to show that Mr. Waldron had used "undue influence" on his uncle.

Mrs. Richard Schwartzrauber told of being wooed by Mr. Wickes when she chanced to meet him on a train coming from Denver to Chicago for a visit while both herself and Mr. Wickes were married to other persons—just as was the case when Mr. Wickes wooed his own wife.

Helps Woman Get Divorce.

On arriving in Chicago we went to the Wellington hotel, where Mr. Wickes left me early in the evening," the former Mrs. Wickes testified. "Later he came to me at the hotel again, took me to dinner at Kinsley's, then for a drive, and it was then that we talked of matrimony. I told him that I had had trouble with my husband and he sympathized with me and said that he had had trouble with his wife. I said that I hoped just about fixed up my differences with my husband, who then was in Hot Springs, but he told me not to do so, as he would get a divorce and if I would do the same we would get married. This was agreed upon and we were married about a year later."

Serving Japanese Tea to Members of Harmony Guild.

[From left to right—Mrs. James Fisher, Mme. Shimizu, Mrs. Ezra T. Shedd, Mrs. George Mayer, Mrs. F. B. Draper, Miss Aimee Hoffman.]

Japanese tea and rice cakes were served to the members of Harmony guild at the home of Mrs. Charles E. Davis, 321 East Forty-ninth street, yesterday. From 2 to 5 in the afternoon members of the guild were received by Mrs. Ezra Shedd, president of the organization, and a bevy of assistants, each dressed in Japanese costume. After a musical and literary program the guests passed into a Japanese tearoom, where Mme. Shimizu, wife of the Japanese consul in Chicago, presided, assisted by Mrs. Fisher, Mrs. Mayer, Mrs. Draper, and Miss Aimee Hoffman.

Among those who assisted Mrs. Shedd in receiving were: Mrs. Davis, Mrs. John W. Northrop, Mrs. Thomas J. Watkins, Mrs. Henry J. Wanner, Mrs. William Bode, Mrs. Nathaniel Jackson Scott, Mrs. C. R. Tuttle, Mrs. Charles Parmelee, Mrs. Albert W. Wagner, Mrs. R. Stearns, Mrs. George Mayer, Mrs. John Hess, Mrs. Hugh A. Howison, Mrs. Robert R. Street, Mrs. Edgar Tennant, Mrs. J. W. Slonaker, Mrs. Herbert Hicks, Mrs. James O. Fisher, Mrs. A. J. Hewlings, Mrs. H. M. Quackenboss, Miss Bacon, Miss McLain.

The proceeds of the tea will be devoted to the charity work of the guild.

HEARST AND TIGER AGREE

FIX UP LIST OF NOMINATIONS FOR JUDGESHIPS.

Fusion Candidates Include Recorder Goff for Part of Independence League—Murphy's Personal Counsel Among the Elect—Gubernatorial Candidate's Party Reserves Right to Make Legislative Selections—Respects Paid to Woodruff.

New York, Oct. 10.—[Special.]—A deal between the Independence league, the Hearst organization, and Tammany Hall with reference to judiciary nominations in this county was consummated tonight when the democratic judiciary convention was held in Tammany hall. The Hearst people got three places on the Supreme court ticket and all the other nominations went to Murphy's organization.

Those nominated at the suggestion of the Hearst people were Recorder Goff, Samuel Seabury, now justice of the City court, and John Ford, who used to be a republican state senator, and who is the author of the original Ford franchise tax bill.

List of Tammany Men.

Tammany's Supreme court nominees are Justice Leonard A. Giegerich, Mitchell Erlanger, M. Warley Platzek, ex-Senator Charles L. Guy, Peter A. Hendrick, Murphy's personal counsel; ex-Postmaster Charles W. Dayton, and Tax Commissioner John J. Brady. T. C. T. Crain and Francis L. McAvoy, also Tammany men, were nominated for judges of General Sessions, and Frank T. Fitzgerald was renominated for surrogate.

It was expected there might be some protest in the convention by delegates who were opposed to putting Hearst men on the ticket, but everything was carried off with the utmost harmony. In spite of this concession by Tammany Hall the Independence league will continue to make nominations in districts where the democratic nominees for congress and the legislature do not suit them.

Hearst Goes After Woodruff.

Mr. Hearst today issued a signed statement in reply to one issued by Republican State Chairman Woodruff yesterday concerning the indorsement of judicial nominations in which Mr. Woodruff said: "We are unqualifiedly opposed to having any union with the Hearst organization whatever, or accepting any benefits that might be derived from it."

Mr. Hearst in his statement declares that in suggesting fusion on the judiciary ticket the "Independence league was moved only by a desire to promote the cause of good government and the interests of all honest citizens by bringing out an entirely nonpartisan judiciary ticket." The statement continues:

"Apparently Mr. Woodruff, director in insurance companies, has been instructed by Mr. Cortelyou, collector from the insurance companies, to refuse republican support to a nonpartisan and noncorporation judiciary.

Raises Corporation Issue.

"It is unfortunate for the public good that Mr. Woodruff should advise with Attorney General Mayer in a matter concerning the interests of honest citizens by denying them the right to appear before the courts in an action to have their votes counted as cast.

"It is regrettable for the general welfare that the republican party should insist upon not only a corporation state ticket and a corporation campaign manager, and a corporation fund collector, but also a corporation judiciary. It is natural, however, that the party should have been urged to take that position by the gentlemen who protected the elected thieves and received a renomination as a reward, and by the gentleman who collected the corporation campaign fund in the last general election and escaped investigation through the courtesy of the present republican candidate for governor."

Moran May Stick if Hearst Aids.

Boston, Mass., Oct. 10.—[Special.]—John B. Moran has decided to withdraw as democratic candidate for governor, but he may change his mind within twenty-four hours if William R. Hearst appeals to him to stay in the fight and will furnish the sinews of war. This is understood to be the real inside situation in the Moran camp this afternoon.

BANKRUPT'S AUTO VEXES JUDGE

After Seeing It the Court Refuses to Allow a Piano on the Exempt List.

Having seen driving about in a $3,000 automobile a man whom he had discharged in bankruptcy some weeks before, Judge K. M. Landis of the federal court yesterday afternoon surprised a bankrupt appearing before him. Carl Seastrom, formerly a shoe merchant, was before the court claiming as exempt a piano which he had purchased last December and which is not yet paid for.

"That may be all very well," said Judge Landis, "but it will not go here. I appoint the Royal Trust company receiver for that piano. Some days ago while I was walking in Michigan avenue I saw a man driving his automobile. A short time previous I had discharged him as a bankrupt. Perhaps he claimed the machine as exempt."

THIS A WHITE MAN'S COUNTRY, SAYS GOV.-ELECT HOKE SMITH.

Georgian Declares Fourteenth Amendment to Constitution Interferes with Solution of Race Question in South.

La Grange, Ga., Oct. 10.—At the Georgia homecoming exercises here today Gov.-elect Hoke Smith delivered an address on the race question, in which he said the fourteenth amendment to the constitution hinders the most intelligent mode of handling the subject.

"Our national government," Mr. Smith said, "always has legislated for the Indians, placing around them restrictions entirely different from those applied to white men. The white man must accept full responsibility and control of the situation. This is the white man's country, and it is the white man's burden. The negro should be encouraged to help. Kindly but firmly the large majority of negroes must be supervised and directed by the white man."

Gov. Smith advised stricter vagrancy laws, and said the system of negro education should be changed.

Negroes Appeal on "Jim Crow" Cars.

Washington, D. C., Oct. 10.—Representative negroes of the south, on behalf of their race, have complained to the interstate commerce commission of the use by railroads of the south of "Jim Crow" cars for interstate passengers and have requested the commission to issue an order compelling the railroads not to discriminate against negroes. The petition if signed by Thomas Oliver and W. P. Johnson of Mississippi and about a dozen other negroes. It says the "Jim Crow" cars are filthy and uncomfortable and urges the commission to grant equal rights to all citizens.

Tells Negroes to Fight for Rights.

New York, Oct. 10.—"Such men as Hoke Smith, John Temple Graves, Vardaman, and Tillman ought not to be able to obtain any service from a colored man," said Oswald G. Villard in an address before the Afro-American council, now in session here, today. Mr. Villard declared that, in his opinion, no negro should think of contributing as much as 1 cent to the support of the anti-negro newspapers in Georgia. He urged the negro to organize, to band together for his defense, and to fight for his rights.

WOMAN HORSEWHIPS HUSBAND FOR ATTENTIONS TO ANOTHER.

Mrs. Charles Morris of Chicago Lashes Offending Helpmeet on Street at Kenosha—Refuses to Give Address.

Kenosha, Wis., Oct. 10.—[Special.]—A woman who gave her name as Mrs. Fannie Morris and her address as Chicago, caused a sensation in Kenosha last night when she attacked her husband, Charles Morris, with a rawhide and beat him over the head and shoulders. The shouts of the man for mercy drew the attention of bystanders.

At the time of the assault Morris was walking with a woman alleged to be from Kenosha, but whose identity has not been discovered. Mrs. Morris came to Kenosha Tuesday morning after she had been informed that her husband had an appointment with the other woman. She secured a whip and lay in wait for the couple.

The whipping took place near the Northwestern station. Mrs. Morris was hysterical after the attack. She left later in the evening for Milwaukee, claiming her mother lived there. Mrs. Morris refused to give her address to an officer, but stated that she and Morris lived in Chicago. It is thought she lives in a north shore suburb.

OBITUARY.

WILLIAM SPRAGUE, president of Sprague, Smith & Co., 167 and 169 Randolph street, died yesterday morning at his home, 537 Dearborn avenue, aged 70. Besides being a member of the Union League club Mr. Sprague was connected with several of Chicago's musical organizations. He was a charter member of the Apollo club and musical director of the Fourth Presbyterian church. Mr. Sprague was born in Hallowell, Me., and had been a resident of Chicago since 1856. For several years he had been in failing health, the immediate cause of his death being angina pectoris. Besides the widow, Mr. Sprague leaves three sons, Frederick W., Ralph, and Richard, and a daughter, Miss Carrie Sprague. The funeral will be Saturday morning from the residence, and interment will be at Graceland.

DR. ARNOLD PLUMMER GILMORE died Wednesday morning at his residence, 4948 Woodlawn avenue, of Bright's disease after an illness of six weeks. He was born at Uniontown, Pa., and was 54 years old. He began the practice of medicine at Winona, Minn., but removed to Chicago in 1882. He was on the staff of the county hospital for some years. He left a widow and one daughter.

MRS. A. J. HESLER, 29 years old, died at the Evanston hospital yesterday morning of typhoid fever. With her husband, A. J. Hesler, of the firm of Reid, Murdoch & Co., she had lived at 602 Central avenue, Wilmette. She is survived by her husband and two small sons. The funeral will take place from the residence tomorrow afternoon at 2 o'clock.

PENNSYLVANIA ON EVE OF A REVOLT.

(Continued from first page.)

opportune discovery of the extraordinary frauds in connection with the completion of the state capitol at Harrisburg.

This being the condition of affairs, a condition which any disinterested observer could readily discover, the leaders' reform movement, nine-tenths of whom are republicans of tried loyalty, have been chagrined and amazed at the attitude of the president. Somebody seems to have convinced him that the fusion movement is hostile to his administration, and that if it should succeed in Pennsylvania, it might be taken as a vote of want of confidence in him. Prominent Pennsylvania republicans who have called on the president have not been entirely successful in disabusing his mind of this idea.

Plain Talk to Roosevelt.

Some of them have told the president frankly that if any such impression gains ground in the country, he alone will be responsible for it. That is to say, they have told President Roosevelt in so many words that the only thing which would create the impression that the reform movement could be hostile to his administration would be the more or less open sympathy of the president himself for the ring ticket in Pennsylvania. In spite of this advice so generously given to the president, the reform leaders in Pennsylvania have been obliged to continue their fight without the slightest assistance from Washington, while Senator Penrose has been a constant visitor, first at Oyster Bay, and then at the White house.

When the fight was on last year in Ohio, President Roosevelt did not hesitate long in making his presence felt in that campaign. Secretary Taft went out to Ohio and made rattling speeches there, which sent the house tumbling about the ears of George Cox, the Cincinnati boss. Incidentally it resulted in the defeat of Myron T. Herrick, the republican candidate for governor, against whom no charge of political dishonesty had ever been alleged by any one. Now it is a fact that George Cox was a boss, but the baleful influence he exercised on Ohio politics was as nothing at all compared to that of Senator Penrose and the direful grip he has had upon the commonwealth of Pennsylvania.

Penrose Not a Smart Man.

Penrose is not a smart man. He is not particularly clever as political bosses go. He has by no means the political genius of "Billy" Lorimer or the dogged pertinacity of Odell. But Penrose learned his game well. He sat at the feet of Matt Quay, the greatest political genius in America, so far as ring rule is concerned. Penrose learned his lesson well. Since Quay's death Penrose has become the Pennsylvania boss by inheritance only, just as he has progressed in the senate by mere length of service. He lacks much of the capacity of a political leader, but he learned the game so well under Quay that he has been enabled ever since to play the part without a rival.

There is a chance now to beat Penrose and to smash his machine. The machine was intrenched in Philadelphia. It depended upon this city for an enormous majority at the times when the honest farmers of the state showed signs of revolt. The registry lists of this city were curiosities. Dead men and strangers stopping at hotels at the time were alike registered with complacency. Chicago and New York graduated from that sort of thing twenty-five years ago, but in Philadelphia up to last spring the situation was so shocking it would scarcely be believed in any other large city.

The revolt of Mayor Weaver opened the doors to the cleansing of this city of brotherly love. The work has been well done. Then last fall an independent was elected state treasurer. It is Treasurer Berry, this independent, who has at last unearthed the almost unbelievable graft in connection with the state capitol. This scandal has come just in time to make certain the triumph of the reform forces and the probable downfall of Penrose, but this result is not due to the interference of President Roosevelt, and the reform leaders are still wondering how it is that, after he openly took the field against George Cox, a little boss, he should have failed to line himself up with equal openness against Senator Penrose, a big boss.

GAS THIEF TO STAY IN PRISON.

Supreme Court Sustains Indefinite Sentence of Isaac Woods for Cheating the Meter.

The Supreme court yesterday affirmed the penitentiary sentence of Isaac Woods of Chicago for stealing gas. Woods was the proprietor of a dancing academy at 3947 Michigan avenue. He removed the gas meters from time to time and by making rubber hose connections, caused the gas to pass from the service pipes to the building. He was sentenced to an indefinite term. The appeal was on the ground that the amount of the gas stolen at any one time was proved to be but $15. The Supreme court held that it was the continued stealing of the gas which caused the offense to be a penitentiary crime.

CALLS HIS WIFE VILLAGE DISGRACE

Maj. L. P. Davison of Highland Park Says She and Her Sisters Caroused.

MRS. ALLEN GAINS POINT.

Son Sent Back to Tower Hill School and Former Husband Takes Appeal.

A concerted attempt was made in Chicago and Waukegan yesterday to hush the scandals that have grown out of the marital troubles of the two Shannon sisters, one the divorced wife of Samuel W. Allen, former board of trade broker, who is fighting for the possession of her 12 year old son, and the other the wife of Maj. L. P. Davison, U. S. A., retired, who has filed suit for divorce against her husband in Lake county.

The cross bill filed by Maj. Davison against his wife is the cause of the effort at secrecy in Waukegan. In it the major, besides naming George S. McReynolds, attacks his wife's two sisters, one of whom is Mrs. Allen, alleging that his Highland Park house was made a rendezvous for them and their men friends while he was in the Philippine islands, and that the carousing there was the shame of the village.

Boy Sent Back to Tower Hill.

In Judge Gibbons' court yesterday all evidence against Mrs. Allen was ruled out and the question of whether the boy, Angus, should go back to the Tower hill school in Hillside, Wis., from which he had been removed by his father, was settled affirmatively by the court. The boy was sent back to the school, Judge Gibbons construing the action of the boy's father as an attack on the school, which is conducted by two sisters of Jenkin Lloyd Jones, pastor of All Soul's church.

Allen's attorneys retaliated by filing notice of an appeal and a further petition asking for the sole custody of the child for the father, alleging as the reason Mrs. Allen's relations with John Roberts, the wealthy packer, and her actions with other men. The boy was taken into the judge's chambers and asked about the letter he had written to his father concerning alleged immoral things that had come to his notice in the school. He said he had written it.

"Do you want to live with your mother?" Judge Gibbons asked the boy.

"No," answered Angus, hanging his head. "I think she only wants me to make trouble for my father."

"Does she love you?"

"Yes, I suppose she does. But if she loved me much, why should she run away from father?"

"Why did your mother run away?" asked the judge.

"I don't know," said the boy. "There was no trouble until Mr. Roberts came. He spoiled it all."

The hearing in this case will be continued this morning.

Tells of Carousals.

Reference is made in Maj. Davison's cross bill to his wife's sisters in this way:

"Carolyn Davison has two sisters and my houses at Highland Park and Fort Sheridan have been made a rendezvous for them and other women and their men friends. Drinking parties and carousals have been held in the presence of the children. One of the sisters has kept company with a married man and her father and mother have condoned it. This man keeps an establishment in Chicago where this sister lives with her father and mother and is supported by this man. This married man spends three or four nights a week at this sister's house, leaving his own wife and children at home."

Against his wife the major says:

"Carolyn Davison has been guilty of habitual drunkenness for a long time past.

"In the month of October, 1904, at Highland Park, and at divers times prior to that date she had improper relations with one George S. McReynolds.

Visit to Freiberg's.

"In June, 1903, she was found with an army officer, whose name is unknown, and on this occasion they visited low dives and resorts in the city of Chicago, among these resorts being the notorious Freiberg dance hall on Twenty-second street.

"Carolyn Davison became addicted to the excessive use of intoxicating liquors, and began her other practices immediately after my departure for the far east in 1900, and she acquired such a taste for strong drink that she kept on hand in the house in Highland Park large quantities of wines and liquors, and was accustomed to use them to an excessive degree, not only at home but in the city.

"She frequently sent the children to the drug store in Highland Park to purchase whisky, and permitted men to visit her while I was absent. The acts of these men with my wife were shameful and disgraceful, and many committed in the presence of the children. A smart set, which she gathered at the house, indulged in frequent night drinking carousals, and she became so accustomed to the use of intoxicating liquors that she constantly had a stale 'whisky breath.'

Dances on the Table.

"In May or June, 1902, Carolyn Davison, at the house in Fort Sheridan, danced on a table, holding her skirts above her knees."

Maj. Davison is seeking only the custody of his four children. In the bill which Mrs. Davison filed against him she alleged cruelty, drunkenness, and gambling.

The Davison case will be tried in November unless there are further delays.

TIME OF GETTING DIVORCE REDUCED TO 23 MINUTES.

Suit of Mrs. Laure Stacy Striblen Filed and Decree Granted at Once—Mrs. T. S. Taber Says She Was Wed by Fraud

It took Mrs. Laure Stacy Striblen only twenty-three minutes yesterday afternoon to get a divorce from Benjamin Franklin Striblen. The decree was entered by Judge Healy, and is based on the charge of desertion. At 4:24 o'clock Attorney Stillman B. Jamieson appeared at the office of the clerk of the Circuit court and filed a bill of complaint. Two minutes later Receiving Clerk Joseph Huhn placed his stamp on the answer in which Mr. Striblen denied the charge of desertion. Then Attorney Jamieson went to the rotunda of the Fort Dearborn building, where he found Mrs. Striblen awaiting him, and the two went immediately to Judge Healy's courtroom on the twelfth floor.

The hearing of testimony required but a few minutes, and a decree providing for alimony of $1,000 a year was handed to the court. It was signed at 4:47 o'clock.

The only Benjamin F. Striblen whose name appears in the city directory lives in Oak Park, and has offices at 145 Van Buren street.

Judge Carpenter entered a decree of divorce in favor of George H. Forsyth, president of the Forsyth Railway Supply company, and against Sarah B. Forsyth, against whom allegations of unfaithfulness were made.

SOUTH SHORE CLUB FENCE GONE

Commissioner of Public Works Orders Barrier to Private Grounds Torn Down.

A fence erected by the South Shore Country club blocking Yates avenue was torn down by order of the commissioner of public works yesterday. Now anybody who wants to can enter the club's grounds and take his chances of being "shooed off" by its employés. The fence was taken out because it was on city property. B. M. Winston, representing the club, promised Commissioner O'Connell if he would let the fence remain the club would buy and dedicate ground enough to make another street. The commissioner said he was not authorized to make a bargain of that sort.

DIG UP OLD SLAVE PEN.

PHILADELPHIA TUNNEL BORERS FIND UNDERGROUND DUNGEONS.

Discovery of Cells with Barred Windows and Supports for Manacles Is Made Beneath Home of the Late Stephen Girard, Famous for Loan to U. S. During War of 1812—Neighborhood Long Haunted by Midnight Cries.

Philadelphia, Pa., Oct. 10.—[Special.]—Subway workmen, digging for the foundations of the new tunnel station today, uncovered, at a depth of 100 feet, what is plainly an old slave prison. The pen is composed of narrow cells in three tiers, with three foot corridors between. Heavy iron bars covered the windows and in each cell were manacle supports.

Directly above the prison is the house of the late Stephen Girard, an eccentric rich man, who gave Girard college to Philadelphia. It has long been handed down in local history that Girard drove a brisk slave trade and that the basis of his gigantic fortune came from that source. The estate is now estimated at several millions.

Famous for His War Loan.

Girard came to Philadelphia in 1774. In the war of 1812 he made his historical loan to finance the country. After that he worked among the yellow fever victims in Philadelphia after nearly every one else had fled the city. The origin of his fortune has always been a mystery.

The old Girard house is within half a block of the Delaware river, from which secret access would have been easy.

John W. Jordan, librarian of the Pennsylvania Historical society, said that he had recently visited slave dungeons under an old house in Elkton, Md., which correspond exactly to those found today.

Neighborhood Long "Haunted."

A curious circumstance connected with the discovery is that for years a legend of haunting has hung around old Water street, between Market and Arch. Stories of underground shrieks, chain rattling, blows, and all the other manifestations have been told. Houses near the old Girard place could not be rented because of this.

DETECTIVES SHADOW FIREBUG AFTER INCENDIARY BLAZE.

Apartment Building Is Scene of Panic When Flames Are Discovered in Two Places—Hogan's Men Busy.

A man long suspected as a pyromaniac is being shadowed by detectives from the office of Fire Attorney Frank Hogan following a mysterious blaze at 1702 State street yesterday.

The building, occupied by stores and apartments, was set on fire in two places with rubbish saturated with kerosene. Occupants of the apartments fled to the street in a panic when the structure filled with smoke. The damage was slight.

An oil can found in the rear of the building furnished the fire attorney's detectives their first clew. After a day's investigation the suspect, whose name is being kept secret, was placed under surveillance.

CHURCH MAY GET $100 FORFEIT

Date of Finishing Alterations on Building Basis of Proposition to City Sanitary Inspector.

When R. T. Race, agent for the building at 1159 Irving Park boulevard, made a contract with Sanitary Inspector Perry L. Hedrick to the effect that he would forfeit $100 to the Episcopal church of Irving Park if alterations ordered in the building were not completed within ten days, he made a mental reservation. The ten days will be up today.

"I think the church will get the money," chuckled Mr. Hedrick, yesterday afternoon. "I understand there is little likelihood that the alterations will be completed."

"Well, well, well," said Mr. Race when he heard Mr. Hedrick's views. "There is a chance that I won't be through within the ten day limit. Of course, if Mr. Hedrick insists on my carrying out my agreement I will do so. But if such is the case, I will withdraw my regular annual subscription to the church, amounting to $100."

Guardain Prepares to Leave City.

Louis A. Gourdain, who wanted to build a private prison for himself after he was released from Joliet, where he had been in charge of operating a lottery, will leave Chicago today. A Gourdainlike mystery has been thrown about his destination, although it is supposed to be New Orleans.

Church Club to Hear Dunne.

The first meeting of the Men's club of the Fourth Presbyterian church for the winter will take place in the lecture room under the church tomorrow evening. Mayor Dunne will deliver an address on municipal ownership.

Charcoal Kills Bad Breath.

Bad Odor of Indigestion, Smoking, Drinking or Eating Can Be Instantly Stopped.

Sample Package Mailed Free.

Other people notice your bad breath where you would not notice it at all. It is nauseating to other people to stand before them and while you are talking, give them a whiff or two of your bad breath. It usually comes from food fermenting on your stomach. Sometimes you have it in the morning—that awful sour, bilious, bad breath. You can stop that at once by swallowing one or two Stuart Charcoal Lozenges, the most powerful gas and odor absorbers ever prepared.

Sometimes your meals will reveal themselves in your breath to those who talk with you. "You've had onions," or "You've been eating cabbage," and all of a sudden you belch in the face of your friend. Charcoal is a wonderful absorber of odors, as every one knows. That is why Stuart's Charcoal Lozenges are so quick to stop all gases and odors of odorous foods, or gas from indigestion.

Don't use breath perfumes. They never conceal the odor, and never absorb the gas that causes the odor. Besides, the very fact of using them reveals the reason for their use. Stuart's Charcoal Lozenges in the first place stop for good all sour brash and belching of gas, and make your breath pure, fresh and sweet, just after you've eaten. Then no one will turn his face away from you when you breathe or talk; your breath will be pure and fresh, and besides your food will taste so much better to you at your next meal. Just try it.

Charcoal does other wonderful things, too. It carries away from your stomach and intestines all the impurities there massed together and which cause the bad breath. Charcoal is a purifier as well as an absorber.

Charcoal is now by far the best, most easy and mild laxative known. A whole boxful will do no harm; in fact, the more you take the better. Stuart's Charcoal Lozenges are made of pure willow charcoal and mixed with just a faint flavor of honey to make them palatable for you, but not too sweet. You just chew them like candy. They are absolutely harmless.

Get a new, pure, sweet breath, freshen your stomach for your next meal, and keep the intestines in good working order. These two things are the secret of good health and long life. You can get all the charcoal necessary to do these wonderful but simple things by getting Stuart's Charcoal Lozenges. We want you to test these little wonder workers yourself before you buy them. So send us your full name and address for a free sample of Stuart's Charcoal Lozenges. Then after you have tried the sample and been convinced, go to your druggist and get a 25c box of them. You'll feel better all over, more comfortable, and "cleaner" inside.

Send us your name and address today and we will at once send you by mail a sample package, free. Address F. A. Stuart Co., 60 Stuart Bldg., Marshall, Mich.

THE HUB
Henry Lay Lytton

The Hub announces that it devotes the entire fourth floor to the display of its fall and winter overcoats and now has ten thousand of the best outer garments ever produced from which you may make your selections. This display includes the full lines of the world famous Atterbury System product—the very choicest and most satisfactory clothes made in the world. Atterbury System suits and overcoats $20 to $75.

Other lines of suits and overcoats $10 to $35.

Fur overcoats $15 to $250.

Mandel Brothers

This rocker 1.95

HANDSOME rocker, as illustrated, in mahogany finish, with saddle wood seat, substantially made, specially priced at 1.95. *Sixth and seventh floors, Wabash-av.*

Inlaid mahogany parlor table, highly polished, 20 inch round top and lower shelf, very special at 3.75.

Large single door bookcase, in golden oak or mahogany finish, adjustable shelves, specially priced—today 9.75.

Quarter-sawed golden oak buffet, substantially made, French beveled mirror top; special for today at 12.75.

Golden oak dresser, nicely polished, shaped front, French beveled mirror, in 20x24 size; very special at 16.75.

Private Exchange 10—'phone 18 & 129

At the Vose Store

You can buy new pianos of many different makes at the Vose Store.

The Vose, Ludwig, Schaeffer and R. S. Howard & Co. pianos all possess distinct merit. Each heads its own class.

Vose sells all of these new pianos on easy payments. $25 cash and $10 monthly buys a Vose. $10 cash and $6 monthly buys a good serviceable, new piano.

Every piano Vose sells is backed by a guarantee of absolute and lasting satisfaction. You must see the pianos to realize their intrinsic worth.

Vose also rents new pianos at $3.50 the month and up.

Vose & Sons Piano Co.,
246 Wabash Ave.

RUGS..
"THE RUG STORE"
O. W. Richardson & Co.,
ne. Wabash-av. & Congress-st. Sys. Auditorium

STORAGE LAW IS TORN TO PIECES.

Council Committee Strikes Out Three Sections in the Proposed Ordinance.

'UNDRAWN' POULTRY O. K.

Entire Measure Will Be Recast, and May Be Agreeable to All Parties.

The council committee on judiciary struggled with the "cold storage ordinance" from 2 to 6 o'clock yesterday afternoon, and then put its further consideration over for a week. During its session, however, it managed to make several changes, as follows:

It struck out from the ordinance the section providing that poultry must be "drawn" before being put in storage.

It agreed to modify the section providing for stamping the date of the reception on packages so as to make it apply only to food to be sold in Chicago.

It decided that perhaps six months was too short a time to allow goods to remain in storage and asked the cold storage people and the health department officials to see if they could not get together on some longer period.

As a result of all this the ordinance will have to be redrawn, and the hope is that when this is done a result will be reached that nobody will object to.

New Definition Causes Trouble.

The first trouble of the committee came over an amendment to the original ordinance which had been introduced with the idea it would settle troubles. It added to the definition of cold storage warehouses which would have to take out licenses the words "operated for revenue or profit," and Chairman Dever explained this was intended to exclude the plants of the packers from the ordinance, they using them simply to preserve their own property.

This brought a protest at once from the representatives of the public warehouses and the South Water street merchants who use them. William Burry, attorney for the warehouse people, voiced it.

"This means unjust discrimination," said he—" such discrimination as, in my opinion, would invalidate the ordinance. It would give the packers, who do many times the business of the eight public warehouses, a tremendous advantage.

"Only the other day Armour & Co. sold the United States government for the use of its army 55,000 pounds of turkeys in one batch. It was specified they must be undrawn.

"If you pass this ordinance and exempt the packers from the provisions of it, you simply make it impossible for the merchants in South Water street to compete."

Discuss "Drawing" of Poultry.

About this time it became evident the entire ordinance would have to be redrawn, so this matter was passed up for further consideration. Then the question of "drawn" poultry came up and a report from the health office of the District of Columbia was presented. This report showed the result of a test made in Washington, the result of which Health Commissioner C. H. Hammett of the District of Columbia gave as follows:

"Judging from this exhaustive experiment I am of the opinion it would be impossible for the meat to become tainted as the result of the nonremoval of the entrails until after a considerable period or until such time as the poultry shall have begun to show signs of decomposition. The fact, therefore, is this:

"Undrawn poultry will keep much longer than the drawn. I am informed much of the poultry is shipped to Washington from a considerable distance. Were the dealers compelled to sell only drawn poultry there would be greater danger from the sale of unwholesome meat than now exists from the sale of undrawn poultry."

The section requiring that poultry be "drawn" then was stricken out by unanimous vote, the representative of the health department making no objection.

Restaurant Still Unclean.

Burcky & Milan's restaurant, 154 Clark street, again came under the ban of the city health department as the result of an investigation by the sanitary bureau. Chief Sanitary Inspector Perry L. Hedrick may recommend that it be closed. He found the plumbing in a bad condition, with leaking wooden pipes, and the whole place was said to be dirty.

Suits were started against five restaurant keepers for failure to keep their places clean and not following the instructions of the health department.

"Skinny" Madden Sways Committee.

M. B. (Skinny) Madden had his own way with the council committee on judiciary. He threatened that unless the city agreed to pay double wages for overtime to its employés in the building trades those employés would refuse to work out of the regular eight hours a day no matter what the emergency. With the prospect of a strike on their hands in case a bridge broke down, a water main broke, or some similar accident happened after 5 o'clock in the evening and before 8 in the morning, the aldermen promptly voted to recommend the ordinance providing for the double pay for overtime.

The city ordinance provides that for manual labor the pay for overtime shall be one and a half. Recently the commissioner of public works issued vouchers for double pay on the grounds that the labor unions to which the employés belonged demanded it. The controller refused to honor the vouchers as they violated the law. So the new ordinance was introduced. If passed it will cost the city $100,000 a year.

BARTZEN WARS ON PACKER

NELSON MORRIS & CO. PROTEST AT SHUTTING OF PLANT.

City Building Commissioner, Asserting Orders Have Not Been Complied With, Closes Two Departments for Nearly an Hour — Representative of Concern Says Official Proceeded with Unwarranted Haste and Is Discriminating Against It.

Quickened into activity by the bracing fall weather, Building Commissioner Bartzen yesterday sent a squad of his inspectors to the stockyards and closed part of the packing plant of Nelson Morris & Co. Bartzen asserted that the requirements contained in his order issued to the packers last June had not been complied with.

With the aid of policemen detailed for the purpose two buildings were closed for almost an hour. At the expiration of that period Attorney Willis Thorne, representing the Morris house at the cold storage hearing before the judiciary committee of the city council, received a telephone message of distress from the stockyards. Mr. Thorne walked across the hall to Bartzen's office and promised that a representative of the concern will be on hand at the city hall this morning to give satisfactory assurances that the requirements will be complied with as soon as possible. Bartzen then lifted the ban temporarily.

At the same time Assistant Supt. W. B. Farris of Morris & Co. said the buildings as they stand are satisfactory to the Chicago Fire Underwriters.

"It appears to me that ordering men out of our buildings and placing policemen at the doors was uncalled for," said Mr. Farris. "A little more diplomacy might have been displayed. The building department has paid special attention to Morris & Co., and perhaps it is not going too far to say there appears to be discrimination against the firm."

Bartzen Wants "Satisfaction."

"All I want is satisfaction," said Bartzen at the city hall. "If I have good evidence that contracts for the putting in of required stairways and fire escapes have been made I am willing to give a reasonable time in which to carry them out."

The buildings which were closed temporarily were the tin shop and the butterine factory. The inspectors sent to the stockyards included Chief Deputy Andrew Hughes and Assistants Edward Kelling, H. F. Sheridan, R. H. Cowdry, J. H. Dorsey, L. E. Sullivan, William E. Hamon, J. P. Pendergast, P. J. Keough, and Daniel McCuen. Sergeant William O'Brien of the Stockyards station was in charge of the police.

A flying trip for purposes of checking up on work done in compliance with Bartzen's orders was made through various plants by five squads of inspectors. The report made at night follows:

Western Packing and Provision company—Nothing done.

Thomas Thorkiler's plant—Requirements complied with.

Short Bros., Standard Slaughtering company's plant—Nothing done.

Hately Bros.—Nearly complied with.

S. & S. plant—Partly complied with.

Exchange building—Complied with.

Boyd & Lunham—Nearly complied with.

Roberts & Oakes—Nearly complied with.

The Swift, Armour, Hammond, Anglo-American, and other plants will be visited by the inspectors today.

CANAL BOARD TO LOWER DAMS.

War Department Gives Permission for Changes at La Grange and Kempsville.

The war department has given the drainage board permission to lower the government dams at La Grange and Kampsville. A message from the department was read at the board meeting yesterday and approved by the members.

The sanitary district asked two years ago to be allowed to lower the dams two feet to prevent the overflow along the canal right of way during flood seasons. Permission also was asked to divert the flow of the canal into the Illinois river.

President McCormick's annual report was to have been submitted to the board at the meeting, but the president declared that it had been impossible to secure some statistics in time.

DINNER TO A VIENNA DOCTOR.

Chicago Gynecological Society Entertains Dr. Wertheim at the Union League Club.

Dr. Wertheim of Vienna was the guest of honor last night at an informal dinner at the Union League club, given by the Chicago Gynecological society. Dr. Wertheim is the discoverer of several surgical processes now used all over the world. The dinner was attended by sixty physicians. Among the out of town guests and speakers were Dr. Werder of Pittsburg and Dr. Cullen of Baltimore.

SEGREGATION ONCE A WEEK.

Northwestern Students to Have Separate Chapel Occasionally if They Do Not Object.

Unless the students of Northwestern university show an unexpected disapproval weekly segregated chapel services will be instituted at the Methodist school, beginning tomorrow. One day out of every week the men students and the women students will gather in separate halls for the daily religious service. The faculty has announced its intention to follow last year's experiment, which met with success only after the objections of 100 coeds, who went out on a strike for their right to mingle with the men, were overcome.

Violets, Orchids and Chrysanthemums.

Orders by mail and telegraph executed. Est. 1897. A. Lange, Florist, 40 E. Madison-st., Heyworth Bldg.

RAILWAY INVOKES ANTI-PASS LAW.

Wisconsin Central to Prosecute Competitors for Favoring Land Agents.

TWO CENT FARE LIKELY.

Weaker Central Lines to Make Flat Rate Unless They Get Concessions.

A passenger official of the Wisconsin Central railway is authority for the statement that his road is taking steps to prosecute competing lines which have been issuing free transportation to land and immigrant agents and to obtain an injunction restraining them from continuing the practice.

The lines against which the proposed proceedings will be directed are the Chicago, Milwaukee and St. Paul, the Northwestern, Great Northern, and Burlington.

The Wisconsin Central alleges that by issuing the transportation in question the other roads are violating the provision of the rate law prohibiting discrimination. A railroad violating this provision may be fined $5,000, and a railway official who violates it may be fined $5,000 and imprisoned not more than two years. The proposed action would involve the first test of the anti-discrimination provision of the new act.

The charge that the Wisconsin Central's competitors are issuing such transportation was admitted yesterday by their passenger officials in Chicago. Before the new law went into effect the counsel of all of them except the St. Paul filed opinions holding that the giving of free passes to land agents was illegal. The Stubbs committee in its report expressed a similar opinion.

St. Paul Continues Free Passes.

All the northwestern lines except the St. Paul in consequence ceased issuing land agents transportation when the new law went into effect on Aug. 28. Counsel for the St. Paul, however, held that such transportation is legal until the anti-free pass provision goes into effect on Jan. 1, and this line continued to give it.

The result was that the St. Paul began to get the bulk of the immigration business. Competing roads could not let this go on, and one after another, all except the Wisconsin Central, have returned to the practice prevailing under the old law. The Wisconsin Central in consequence is unable to get any immigration business. Land agents on being refused free transportation by the Wisconsin Central go and get it from, and take their parties over other roads. The Wisconsin Central was the first road to take a stand against the issuance of such transportation, and rather than meet the competition of its rivals it has decided to try to get the courts to stop what it considers an unlawful practice.

The general passenger agent of one of the lines which is threatened with prosecution admitted yesterday that he believes his road is violating the law.

"It unquestionably is an illegal discrimination," said he, "for us to give transportation to an immigration agent who brings us business and to refuse to give it to other people who may bring us business. We have returned to the practice because we were forced to by competition, and have probably put ourselves in some danger."

The Interstate commerce commission has never made a ruling regarding transportation for land agents. One western line applied to it for an opinion, but got no satisfaction.

Two Cent Fare Threat.

The weaker lines in the Central Passenger association, such as the Cincinnati, Hamilton and Dayton, Hocking Valley, and Pere Marquette, indicated through their representatives at the session of the association yesterday that they will take the initiative and put in a flat 2 cent fare unless the larger lines make them parties to their mileage books—In other words, issue interchangeable books. The small roads said they would have to do this in self-defense. The general passenger rate situation will be further discussed at the session today. Final action in regard to it will probably be postponed to a special meeting of the high traffic officials.

Most Railroad Building in Texas.

Texas will lead in amount of railroad construction this year, but South Dakota will be a close second. There are 770 miles of new line now being built in the latter state, of which 500, it is expected, will be finished before Jan. 1. Practically all the work is on the lines of the St. Paul, Northwestern, and Minneapolis and St. Louis.

The Rock Island will next Monday inaugurate a through daily train service between Chicago and the City of Mexico. The time between the two cities will be four days.

JUDGE BETHEA IS IMPROVED.

Special Counsel Morrison, Neighbor of Jurist, Declares Recovery Will Be Speedy.

It was reported yesterday that the condition of Judge S. H. Bethea of the United States District court, who has been ill at his home at Dixon, Ill., for the last few weeks, is considerably improved.

Former District Attorney Charles B. Morrison, now special counsel for the government, a personal friend and neighbor of Judge Bethea, said:

"The rumor that Judge Bethea is seriously ill of appendicitis and that an operation is under consideration, is unfounded. His illness is not dangerous nor has it been. Judge Bethea has been ill for several weeks of a hard cold and billiousness contracted during his vacation; nothing more."

Diamonds Convertible Into Cash.

Invest your money in a Diamond. It will increase in value 20 per cent this year. Credit terms. Loftis Bros. & Co., 2d floor, 92 State-st.

CHARLES HEAD SMITH OUSTED BY BOARD OF TRADE FOR DEBT.

Former Pit and Track Plunger Loses Seat—Gained Prominence on Turf and Built Mansion.

Failure to meet debts contracted in grain deals has resulted in the ousting of Charles Head Smith, spectacular figure in speculative and racing circles, from membership on the board of trade. Smith, who is known best as a pit lieutenant for Plunger Partridge in the days gone by, and as a big figure in the days when "Old Hutch" endeavored to make all bears look like tombstones, has not been prominent for several years.

At one time Smith was the owner of the racehorse, Lieut. Gibson, winner of a Kentucky Derby and favorite in one of the American Derbies.

Arthur Munson, it was reported, filed the complaint against Smith, charging that the spectacular plunger of former days had failed to meet a debt of $2,000.

Mr. Smith was a member of the Washington Park club, and it was in the heydey of that organization's existence that he came to the front in the raging game. The Smith home in Drexel boulevard is valued at $100,000. It was sold several years ago to Michael McDonald.

"Smith is a 'corker,'" said an old board of trade acquaintance of his. "He has been hammered down to a flat top, but has come back time and time again. Whether a winner or a loser, he never displays his exuberance or his gloom outwardly."

LAKE SHIPPING NEWS.

Vessel Movements.

RACINE, Wis.—Cleared—Edwards, Escanaba.

WAUKEGAN, Ill.—Sheltered—Winnipeg, Canisteo.

ERIE, Pa.—Cleared—Saturn, Livingstone, Venus, Superior.

ASHLAND, Wis.—Cleared—Ore—Lyman Smith, Lake Erie.

SANDUSKY, O.—Arrived—Portage. Cleared—Coal—Turret Cape, Soo.

HURON, O.—Cleared—Coal—Orion, Escanaba. Light—L. C. Smith, Duluth.

MILWAUKEE, Wis.—Arrived—Raleigh, Widlar, England. Cleared—Wright, Elphicke, Schlesinger, Escanaba.

TOLEDO, O.—Cleared—Coal—Goodyear, Chicago. Light—James Davidson, Superior; George Owen, Sachem, Duluth.

TWO HARBORS, Minn.—Arrived—Watt, Nasmyth. Cleared—H. B. Smith, George Peavey, Paine, Colgate, Hoyt, Lake Erie.

PORT HURON, Mich.—Sheltered—Sacramento and consort; Toltec and consort, Norseman and consort, Kongo, M. C. Neff, schooner Mason.

ESCANABA, Mich.—Arrived—Stackhouse, Departed—Neosho, Ranney, Adriatic, Aurora, Berlin, Tower, Lake Erie; Merriman, Milwaukee; Falcon, Boyne City.

SOUTH CHICAGO—Arrived—Mauch Chunk. Cleared—Grain—Omaha, Prescott; Viking, Buffalo; Panama, Owen Sound; W. Vail, Midland. Light—Ravenscraig, Escanaba; Gary, Superior.

CLEVELAND, O.—Arrived—Luzon, Osborne, Grammer, Tadousac. Cleared—Coal—Major, Nottingham, Duluth. Billets—Parent, Waukegan. Light—Tranus, Pontiac. L. C. Hanna, Duluth.

BUFFALO, N. Y.—Arrived—D. M. Whitney, Colonial. Cleared—Coal—Vance, Milwaukee; Manchester, Chicago. Light—Old Mather, Walsh, Tuxbury, Anna Minch, Superior; America, Duluth; Ed Kelly, De Pere.

HARBOR BEACH, Mich.—Sheltered—Ralph, Connelly Bros., D. C. Whitney, Conemaugh, Glasgow, Abyssinia, Bielman, McLachlan, Haywood, Mohegan, Francomb, Aloha, Holland, Monohansett, Favorite, Annie Laura, Green, Samuel Mitchell, Chickamauga, Norwalk, Colborn, Veronica, N. C. Holland, Niagara.

DULUTH-SUPERIOR—Arrived—Eads, Reed, Hartnell. Departed—Amazon, Italia, Fitch; Maitland, Ream, Sonoma, Houghton, Smeaton, Big Wolvin, Corralia, Hartnell, Lake Erie, Grain—Jones, Wallace, Senator; W. S. Mack, Buffalo. Lumber—J. Marshall, George King, Lake Erie. Light—Paine, Two Harbors.

SAULT STE. MARIE, Mich.—Up—Superior, 9:40 Tuesday night; Matthews, 1 Wednesday morning; Ireland, 5; Joshua Rhodes, 6; Manitoba, 1:30 p. m.; Laughlin, 3:30; Maine, James Ketchum, 4:30; Pringle, Buffalo, Sweetheart, 5; Marina and whaleback, 6; Russia, 6:30; Australia, Polynesia, Corey, 7:30; Snyder, 8:30. Down—Iroquois (steel), 7 Wednesday morning; Clemson, 8:30; Cowle, 10; Huronic, 10:20; Yale, 11; Jupiter, 11:30; Earling, 12:30 p. m.; French, 1; Ball, 2; Taylor, 2:30; Bixby, Pathfinder, Sagamore, 4; Morrell, 4:40; L. C. Smith, Gates, 5; Mahoning, 8.

MACKINAW CITY, Mich.—Up—Large steamer (through north channel), 9:30 Tuesday night; Three Brothers, 10; Phenix, 11:40; Gettysburg, 12:30 Wednesday morning; McLouth, steel trust steamer, 1; Amazonas and consort, 2:30; Cherokee and consort, 3; Cumberland, Britannic, Majestic, Mary Cook, 3:30; Lewiston, 9:30; Uganda, 12:40 p. m.; Lasalle, Wade, 3; Rome, 4:40; St. Paul, 5:30. Down—Kearsarge, 9:30 Tuesday night; Bay City and consorts, 12:30 Wednesday morning; Pueblo, 1:30; Cacoda and consorts, 6:30; Devereux and consorts, 7:30; Brazil, 1 p. m.; Mohawk, 3:40. Arrived—Neesen, Wind, north, 22 miles; cloudy.

DETROIT, Mich.—Up—Colonial, 9 Tuesday night; Saalac and consort, 9:40; Flagg and consort, 12:15 Wednesday morning; Socius, 4; Neptune, Ball Brothers, 7:40; Kongo, Bussen, Martha, Williams, 8:30; Tioga, 8:40; John Eddy and consort, 9:40; Corsica and whaleback, 10:30; Schuylkill, 11:40; Ramapo, 1 p. m.; Morse, 2; Malleton, 2:40; Cranage, 3; McDougall, Holley, 6:30; McGregor, 3:40; Marsala, Ball, 4:30; Duluth, 6:40; Case, 6:50; L. C. Smith, 7; Ellwood, 8; Mecosta, 8:20. Down—Miller, 9:10, Tuesday night; Pollock, 9:30; Linn, 11:30; Reis, 11:50. Yonkers, 1 Wednesday morning; Mercur, 1:40; Wilkinson, 2; Wolf, 3; Princeton, Marsala, 4; Reynolds, Tadousac, 5:30; Portage, R. Mills, 6; Minneapolis, 7:20; Hebard, Peshtigo, 8:40; Neilson, 9; Midland King, 9:30; Squire, Sill, 9:40; Northern Queen, 11; Waldo, 11:20; City of Genoa, Simis, and consort, Utica, 12; Reed, 1:40 p. m.; Rensselaer, 1:50; Langell and consorts, 2; Nipigon and consort, 2:30; Cuddy, 2:40; Zenith City, 4:15; Kensington, 5; Cornell, 6; Iron King and consort, Cornnberry and consort, Delaware, 8; Zimmerman, 8:30.

Port of Chicago.

Arrived—Lumber—City of Sheboygan, Carp River; Belle Manistee. Merchandise—Saranac, Chicago; Buffalo.

Cleared—Light—City of Sheboygan, Sheboygan; A. M. Peterson, Duluth; Belle, Ludington.

When you have a Bad Breath—Wake up!

WAKE Up! It's time to take a Cascaret.

—When the friend you speak to turns his face the other way.

—When your tongue is coated.

—When you have Heartburn, Belching, Acid Risings in throat,

—When Pimples begin to peep out,

—When your Stomach Gnaws or Burns,

—That's the time to check coming Constipation, Indigestion and Dyspepsia.

One single Candy Cascaret will do it if taken at the right minute, just when you first feel the need of it.

Do it now!

* * *

Cascarets don't Purge, nor Weaken, nor waste Digestive Juices in flooding out the Bowels, like Salts, Castor Oil, "Physics."

But,—they act like Exercise on the Muscles that shrink and expand the Intestines, thus pushing the Food on Naturally to its Finish.

When your Bowel-Muscles grow flabby they need Exercise to strengthen them—not "Physic" to pamper them.

Cascarets provide the bracing tone that is needed specifically by the Bowel-muscles.

* * *

Then carry the little ten-cent "Vest Pocket" box constantly with you, and take a Cascaret whenever you suspect you need it.

One Cascaret at a time will promptly cleanse a foul Breath, or Coated Tongue, thus proving clearly its ready, steady, sure, but mild and effective action.

Have the little 10c Emergency box of Cascarets constantly near you!

All Druggists sell them—over ten million boxes a year, for six years past.

Be very careful to get the genuine, made only by the Sterling Remedy Company and never sold in bulk. Every tablet stamped "CCC." 730

If You Want to Eliminate All Elements of Chance or Uncertainty

When you buy office furniture insist upon that made by

The A. H. Andrews Co. 174 Wabash-av. Chicago.

Use this for Your Home Run

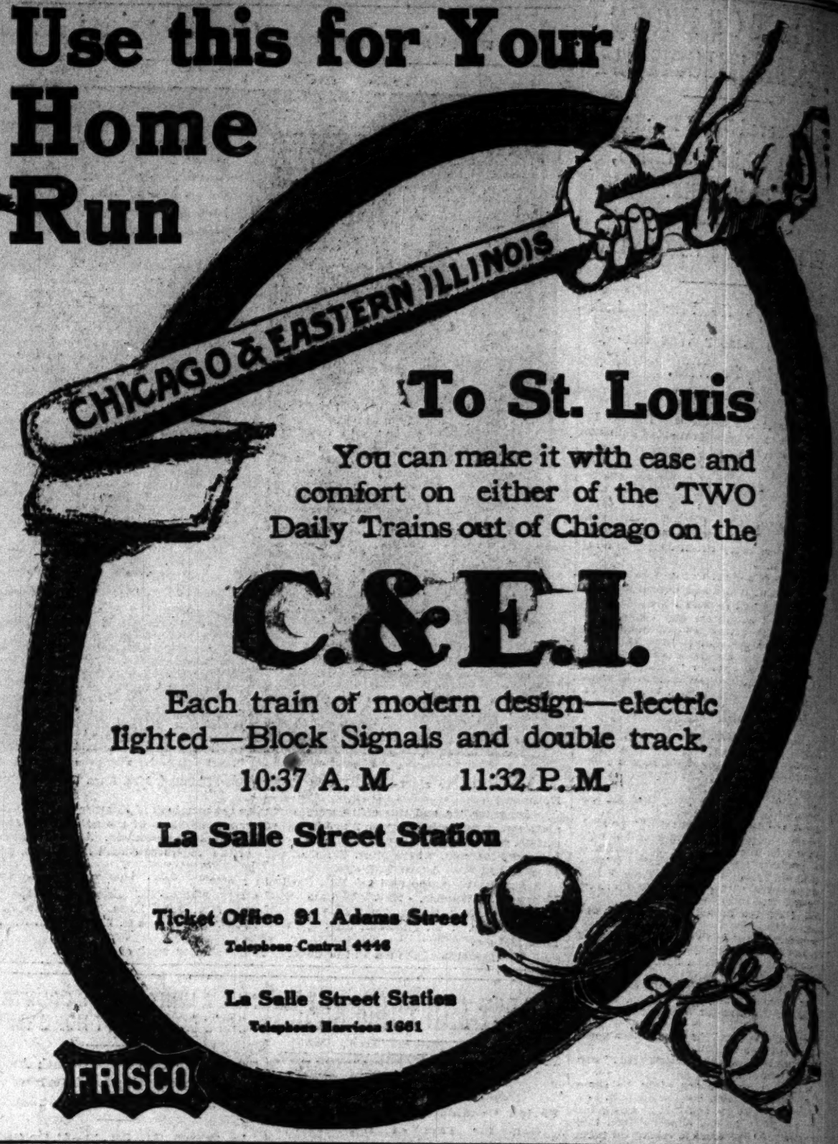

To St. Louis

You can make it with ease and comfort on either of the TWO Daily Trains out of Chicago on the

C.&E.I.

Each train of modern design—electric lighted—Block Signals and double track.

10:37 A. M. 11:32 P. M.

La Salle Street Station

Ticket Office 91 Adams Street
Telephone Central 4446

La Salle Street Station
Telephone Harrison 1661

THE ONLY ONE

There is only One Genuine Syrup of Figs,

The Genuine is Manufactured by the California Fig Syrup Co.

The full name of the company, California Fig Syrup Co., is printed on the front of every package of the genuine.

The Genuine Syrup of Figs is for Sale, in Original Packages Only, by Reliable Druggists Everywhere

Knowing the above will enable one to avoid the fraudulent imitations made by piratical concerns and sometimes offered by unreliable dealers. The imitations are known to act injuriously and should therefore be declined.

Buy the genuine always if you wish to get its beneficial effects. It cleanses the system gently yet effectually, dispels colds and headaches when bilious or constipated, prevents fevers and acts best on the kidneys, liver, stomach and bowels, when a laxative remedy is needed by men, women or children. Many millions know of its beneficial effects from actual use and of their own personal knowledge. It is the laxative remedy of the well-informed.

Always buy the Genuine Syrup of Figs

MANUFACTURED BY THE

CALIFORNIA FIG SYRUP CO.

Louisville, Ky. San Francisco, Cal. New York, N. Y.

PRICE FIFTY CENTS PER BOTTLE

Low Colonist Rates

ONE WAY TO

North Pacific Coast Points

Daily until Oct. 31—From Chicago to Billings, $25; to Helena and Butte, $30; to Spokane and Ellensburg, $30.50; to Portland, Tacoma and Seattle, $33. Similar rates to all points in the great irrigated districts and the other wonderfully productive farming regions in Montana, Idaho, Washington and Oregon. Farm where you will be independent of rainfall, where there is no severe cold, where fuel and clothing bills are cut in half. For full information about land write C. W. MOTT, G. E. A., St. Paul, Minn.

NORTHERN PACIFIC

PULLMAN TOURIST SLEEPING CARS
FAST THROUGH TRANSCONTINENTAL SERVICE

For full details of rates and train service write

C. A. MATTHEWS,
General Agent Passenger Department,
208 South Clark St., Chicago, Ill.

A. M. CLELAND,
General Passenger Agent,
St. Paul, Minn.

NORTHERN PACIFIC

Home Comforts Discounted

On Your Trip to.... St. Paul or Minneapolis

VIA THE

CHICAGO GREAT WESTERN RAILWAY

All of the trains are equipped for comfort and have all the latest improvements. The Dining Car service is equal to the best restaurants and prices are reasonable.

Leave Chicago....	8:45 a. m.	6:30 p. m.	11:30 p. m.
Arrive St. Paul....	9:10 p. m.	7:20 a. m.	12:50 p. m.
Arrive Minneapolis	9:50 p. m.	8:00 a. m.	1:20 p. m.

Trains Leave Grand Central Station, Corner Fifth-av. and Harrison-st.

For full information and tickets apply to

F. P. LASIER, Gen. Agt. Pass. Dept.,
103 ADAMS-ST., CHICAGO.

SCHULZ BEDS M. SCHULZ CO. MANUFACTURERS, 373 Milwaukee Avenue.

ADVERTISE IN THE TRIBUNE.

WEST MICHIGAN FARMS OCEANA is the most productive county in State. Fruits, Grain, Clover, Alfalfa, Potatoes, Stock, Poultry. $10, $50, $250 to $500 per Acre will produce double cost first year. All sizes, easy terms; send for list. J. B. S. MANSON, HART, MICH.

SUBSCRIBE FOR THE TRIBUNE.

BEAUTIFY THE COMPLEXION

IN TEN DAYS.

NADINOLA

CREAM, the unequaled beautifier, is endorsed by thousands, and guaranteed to remove freckles, pimples, liver-spots, tan, sallowness, etc., the worst case in 20 days, and restore the beauty of youth. Price 50c and $1.00 by leading druggists or mail.

Prepared by NATIONAL TOILET CO., Paris, Tenn.

Sold in Chicago by the Economical Drug Co., 84 State-st., and other druggists.

Imperial Hair Regenerator

The Standard Hair Coloring

for Gray or Bleached Hair, is a durable and harmless Hair Coloring; when applied is unaffected by baths, and permits curling. Any natural shade produced. Sample of hair colored free. Privacy assured correspondence.

IMPERIAL CHEMICAL MFG. CO., 125 W. 42d St., New York

Sold and applied by E. Burnham, 79 State-st.

Sold by Wm. R. Strebl Co., 24 Monroe-st.

SALARIED PEOPLE

CAN OBTAIN LOANS

In sums of $10 upward, without security or publicity. Low rates, easy payments.

NATIONAL FINANCE CO.

JOINT STOCK CO.

108 LA SALLE STREET, ROOM 401.

So. Chicago Office, 9215 Commercial-av.

ADVERTISE IN THE TRIBUNE.

Louis
ith ease and
f the TWO
icago on the
L.
—electric
le track.
M.

ONE
S,
here
ould
eficial
UP
New York, N.Y.

NUTIFY THE COMPLEXION
IN TEN DAYS,
NADINOLA
CREAM, the unequaled beautifier, is endorsed by thousands, and guaranteed to remove freckles, pimples, liver-spots, tan, sallowness, etc., the worst case in 20 days, and restore the beauty of youth. Price 50c and $1.00 by leading druggists or mail.
Prepared by NATIONAL TOILET CO., Paris, Tenn.
Sold in Chicago by the Economical Drug Co., 84 State-st., and other druggists.

Imperial Hair Regenerator
The Standard Hair Coloring
for Gray or Bleached Hair. Is a cleanly, durable and harmless Hair Coloring; when applied is unaffected by baths, and permits curling. Any natural shade produced. Sample of hair colored free. Privacy assured correspondence.
IMPERIAL CHEMICAL MFG. CO., 125 W. 23d St., New York.
Sold and applied by E. Burnham, 79 State-st.
Sold by Wm. R. Strahl Co., 84 Monroe-st.

SALARIED PEOPLE
CAN OBTAIN LOANS
In sums of $10 upward, without security or publicity. Low rates, easy payments.
NATIONAL FINANCE CO.
JOINT STOCK CO.
108 LA SALLE STREET, ROOM 421.
So. Chicago Office, 9215 Commercial-av.

ADVERTISE IN THE TRIBUNE.

FIREMEN'S UNION GRUMBLES, GROWS

City Employes Claim 900 Members and List 33 Grievances for a Starter.

POLICE ALSO ORGANIZE?

Mayor Dunne Says No Discrimination Will Be Permitted on the Force.

The firemen's union blossomed out as a promising "infant" yesterday in point of size and general ability to make itself heard. There was a three hours' session on the sixth floor of the Masonic temple, and at its close thirty-three grievances against the existing order and 900 members had been registered.

The day brought forth signs that employes of another city department—the police—were contemplating forming a union. Mayor Dunne appeared to regard this possibility not without disfavor, saying no policeman would be permitted to discriminate between union and nonunion men.

President George B. Hargan of the firemen's union was responsible for the figures of its meeting. This was held behind barred doors, and nobody offered to contradict the statistics "officially" given out. By actual count 168 firemen came out of the hall, although it was said many had left earlier.

Expects All to Join.

"It won't be long till we have all of the 1,300 members in the department," explained Hargan. "Then," he added, "we will start business in regular union style."

The "union style," it was said, will consist in laying some of the grievances reported before the mayor, the city council, the fire chief, and the civil service board. There will be no lack of complaints, according to the rate they came in yesterday.

Nearly everybody enrolled in the membership of the union had a "grievance" which he wanted taken up immediately. These ranged from a demand for the institution of the double platoon system to a kick against fire captains and lieutenants who have a tendency to be "bossy."

Frank Simon, engineman for an Englewood company, furnished some data regarding the latter grievance. He told of a fire captain who, when charged with "grafting" from a fund contributed by the men for the purpose of purchasing shoe blacking, "got even" by having the committee which waited on him discharged from the service.

"Why, once I had an argument with a lieutenant about the proper way to feed a cow," said Simon "and I was yanked up before the board because I dared to differ with my superior officer."

Stirred by Railroad Crash.

Simon was no more indignant than other members of the union. The assertion was made in the meeting that the union ought to take up the accident in Rogers Park in which a captain lost his life. It was alleged the accident would not have happened under the two platoon system.

"How does the firemen's union expect to enforce its demands?" President Hargan was asked.

"Well, we have the American Federation of Labor behind us," he replied.

"Does that mean that the firemen may strike?"

"O, that's all nonsense about striking," said Hargan, with a deprecating gesture. "We aren't going to talk about that. I understand, too, we are bound by an oath which compels us to respond to the call of duty in any event."

It was said 160 new members were initiated into the union. All were given red "union" buttons, which they were told to wear conspicuously in their coat lapels.

An appeal was made by twenty firemen to Mayor Dunne to prevent the calling of a new examination for the office of lieutenant. The last examination was held eight years ago and the pipemen and engineers have been seeking to have the old list abolished and a new examination held.

Mayor on Policeman's Union.

In speaking of a possible policeman's union Mayor Dunne said:

"My position is the same as it is toward the firemen. I am in favor of any organization among the firemen which is for benevolent or social purposes. I will not countenance any organization which contemplates a strike."

It was suggested to the mayor that perhaps there was a difference between the fire and police force, and the teamsters' strike was recalled.

"No man who will discriminate between a union and a nonunion man in labor troubles is fit to be on the police force," said the mayor. "He should be discharged at once. No union of policemen which would look to such an end could be tolerated for a moment."

TWO KILLED IN STEEL PLANT.

One Man Burned to Death in Furnace Room, Another Expires in Hospital Elevator Accident.

Two men are dead as the result of the explosion of a blast furnace in the plant of the Illinois Steel company at South Chicago. One was burned to death on the floor of the furnace room on Tuesday night, and the other died in the Illinois Steel hospital yesterday morning as a result of his injuries.

The Dead.

BERING, ANDREW, 37 years old, 1001 Ontario avenue.

LAZICE, MILO, 28 years old, 9082 Strand.

Lazice and several other men were standing a few feet from the furnace when the upper portion of it was blown off by an explosion of molten metal. The shock injured Lazice so severely that he was unable to escape in time to avoid the deluge of molten lead that poured over the floor.

Three persons were injured when an elevator in the Lees building, 147 Fifth avenue, fell. A small boy, whose name the police have not been able to learn, and who threw a strip of leather toward the top of the car, was responsible for the accident. The leather caught in the mechanism, clogging the machinery, and the equalizing weights at the top of the shaft fell on the car.

John Bayard, 84 Oakley avenue, is in a serious condition as a result of the accident. C. Ry Robinson, operator of the elevator, and Samuel Pershing, an engineer, were bruised.

FALL KILLS A CHORUS GIRL.

Miss Florence McDonald Is Plunged Down Shaft at the Windsor-Clifton Hotel.

Miss Florence McDonald, 25 years old, a chorus girl known on the stage as Florence Raymond, was killed early yesterday morning after a fall out of a fourth story window at the Windsor-Clifton hotel, Wabash avenue and Monroe street. She fell down an air shaft and her body struck the heavy glass ceiling of the rotunda. She was taken to Wesley hospital, where she died at 4:30 o'clock. Police detained her roommate, Miss E. E. Bohnar, until after the coroner's verdict of accidental death, in the afternoon.

The accident occurred when Miss McDonald who had been seated on the window sill, attempted to change her position. She lost balance and fell, although she sought to save herself by grasping the curtains. The woman were in "The Blue Moon" company. The victim's home was 166 Hewes street, Brooklyn.

BUSINESS NOTICES.

Issue risant to Mothers.
Examine carefully every bottle of CASTORIA, a safe and sure remedy for infants and children, and see that it
Bears the Signature of Chas. H. Fletcher.
In Use For Over 30 Years.
The Kind You Have Always Bought.

Lawyers Indorse His Candidacy.

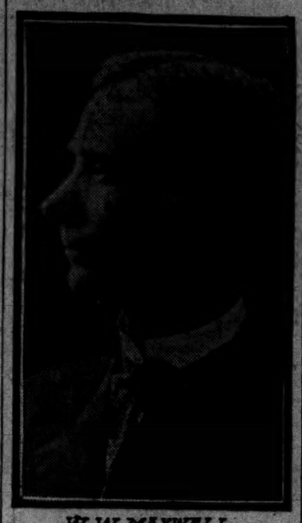

W. W. MAXWELL.

Attorneys of the Third ward in a public statement issued yesterday indorsed the candidacy of William W. Maxwell, republican nominee for Municipal court judge from the Third ward. The signers included Milton J. Foreman, Isaac Miller Hamilton, David K. Tone, and D. J. Schuyler.

"He is a lawyer of ability," the indorsement says, "with a general experience in practice. We believe that he possesses to a marked degree the qualities of fairness and judicial temperament that qualify him for the position of judge."

Mr. Maxwell is a nominee for the six year term in his ward.

FIGHT ON NOMINEES LOST.

UNSUCCESSFUL LEGISLATIVE ASPIRANTS TO BE IGNORED.

Election Board Refuses to Recognize Claims of Men Who Wanted Places on Tickets, Despite the Action of Conventions—George E. Cole's Efforts to Carry His Point Fail—Attorney John P. Wilson Gives an Opinion for the Officials.

George E. Cole's fight for "more nominations" in legislative districts reached its legal finish yesterday when the election commissioners, acting under advice from Attorney John P. Wilson, decided that the convention was the final authority in the matter and that if it chose to nominate one candidate there was no way to make it nominate three.

This makes it unanimous, two judges in the Circuit court having given the same decision, and Mr. Cole's legislative fight now must be carried on with the aid of independent, prohibitionist, and socialist candidates for the legislature.

The question which the board was called upon to decide it made for itself by deviating from the language of the primary law and allowing the voter to vote for the nomination of three candidates for the legislature instead of one in each district. Mr. Cole took advantage of this ruling, which he had worked to secure, and suits were begun by candidates who ran second and third in the primaries, but who were not recognized by the conventions.

Board Gives Its Opinion.

In spite of the election board the conventions proceeded to act in their customary way and nominated just as many candidates as they wanted to nominate and no more. In making its decision in a number of contested cases the board says:

"This board realized at the time the nice questions involved, and, thinking that possibly it might be in error in holding that the people could vote for one, two, or three candidates, declined to pass on the question whether the convention would be obliged to nominate more than one candidate. It appreciated that the question, in all probability, would come before it in several districts in the shape of objections.

"Such has been the case. Objections have been filed to the nomination papers of several different conventions, and we have been in session both day and night listening to the arguments of counsel. There is no provision, expressed or implied, in the primary election law taking away from the convention this right. We therefore are of the opinion that a senatorial convention may nominate one or more candidates for representative, as it sees fit."

Nominees Sure of Recognition.

The nominees whose papers were contested by candidates who were unsuccessful in the convention are:

Thomas J. McNally jr., dem., First district.

Francis P. Brady and Alexander Lane, rep., First district.

Frank D. Comerford and Francis E. Donoghue, dem., Second district.

Edward C. Fitch and C. J. Ten, rep., Thirteenth district.

John J. McLaughlin, dem., Nineteenth district.

F. E. Erickson and W. H. Troyer, rep., Twenty-first district.

Charles E. Erby and Matthew Mills, rep., Thirty-first district.

The board orders that these names be printed on the official tickets as the only candidates of their party for the house of representatives in the districts in which they are candidates, thus destroying the last hope of the contesting candidates that the election board might do for them what the convention had failed to do.

The commissioners, realising that they had a delicate political question to determine, consulted Attorney John P. Wilson and acted on his advice.

OLSON IN TWENTY-FIFTH WARD

Assistant State's Attorney Addresses Voters on the New Municipal Courts —Healy Also a Speaker.

The republican campaign in the Twenty-fifth ward was opened last night with a meeting in Guild hall, Bryn Mawr and Winthrop avenues, at which Assistant State's Attorney Harry Olson, candidate for chief justice of the Municipal court, and Senator Frank P. Schmidt were the principal speakers. Mr. Olson declared the theory advanced by some lawyers that the Municipal court also would be a court of appeals was erroneous.

State's Attorney Healy spoke in behalf of the republican Municipal court ticket, and asserted that in chosing their candidates the democrats had given evidence of a desire to foist on the people the same system that now obtains under the justice shop régime. Other speakers were John C. Scovel, candidate for a municipal judgeship, and Matthew Mills and Charles Erby, candidates for the legislature.

WIDE TIRE FIGHT REOPENED.

Council Committee on Judiciary Decides to Give Team Owners Another Hearing.

The council committee on judiciary decided yesterday to reopen the wide tire controversy and hear arguments for and against the ordinance on Oct. 25. Chairman Dever opposed this action, saying there had been enough controversy, and it was time it was put in force. Ald. Snow made the point the ordinance in its present form had been declared illegal and while the committee was attending it to make it comply with the law it might as well listen to everything the team owners had to say.

FAVOR NEW ELECTION LAW

CHARTER COMMITTEE PROVIDES RADICAL CHANGES.

Party Nominations Will Be Razed if the System Proposed by the "Progressives" Is Adopted by Both Convention and Legislature—New Order of Things Will Permit Any One with Petition to Be a Candidate—Fathers of the Move.

"Progressives" in the charter convention found the opportunity yesterday to vote favorably on some radical election reforms, and as a result the municipal elections committee will recommend to the convention a number of changes. If they could be coaxed through the convention, which is not impossible, and put through the legislature, which seems almost impossible, they would give Chicago an entirely new method for choosing municipal officers.

In the first place there would be no party nominations for aldermen. Candidates would secure places on the ballot by petition and their names would be presented alphabetically.

The party circle at the top of the ballots would be abolished, and the only party designation of candidates for mayor would be printed after their names on the ticket. These candidates also would be arranged alphabetically.

Two per cent of the total vote in any ward would be sufficient to obtain for a candidate for the city council a place on the ballot.

Senator Parker Fosters Change.

The nomination of aldermanic candidates by petition, instead of by primaries or convention was covered in an amendment to the primary law and introduced by Senator Francis W. Parker at the special session of the legislature last spring. Without any discussion it promptly was voted down.

Advocates of the reform may be successful in getting their bill through the charter convention, but that is about as far as their hopes run in this particular direction. It is evident to the casual observer that the committee of the convention are piling up debatable points for the convention to wrangle over when it gets down to work as a body.

Progressive, radical, or reform elements among the delegates are more attentive to committee work. The conservatives are not well represented. The result is that the "progressives," who are in the minority in the convention, manage to maintain a majority in the committees. Committee reports are being framed by them and are being adopted and recommended to the convention by their votes. Hence many probabilities of future argument.

Only Two Vote Against It.

Graham Taylor, Louis Post, and Leesing Rosenthal managed to put through this scheme for city elections at the committee meeting in the afternoon. When it came to a vote John F. Smulski and Z. P. Brosseau voted with them, leaving only Representative Robert Pendarvis and State Senator William Brown to vote against it. Other changes proposed are to make the aldermanic term four years and set elections two years apart.

CROWE ACCUSED AS BRIBER, CLAIMS AN ALIBI AT TRIAL.

Witnesses Take Stand to Aid Accused Hotel Proprietor—Whist Game One Point of Defense.

An elaborate alibi is being presented by Stephen A. Crowe, proprietor of the Revere house, to prove that it was not he who attempted to bribe Juror Thomas B. Carr on the night of July 20. The witnesses summoned in Judge Pinckney's court by the defense yesterday included several hotel employés, who testified that on the night in question Crowe was playing whist in the barroom from 8 o'clock until 1 o'clock.

There is no intention of letting the jury lose sight of the mysterious E. M. Chapin, who, Crowe claimed, occupied room 126, where the briber was supposed to be. Thomas Malloy, night clerk, testified that "Chapin," whose description fits that of Crowe, was assigned to that room, and Ray A. Long, a bellboy, declared he showed this mysterious stranger to that room.

Dr. Thomas M. Ryan, house surgeon at the hotel, was one of the witnesses to testify that Crowe was in the barroom that evening. He further declared he went there in search of Crowe to administer treatment for a sore eye, and asserted that Crowe was wearing a big bandage over the left eye. This latter fact was confirmed by Edwin D. Keough, a telegraph operator, who stated he was in the barroom and remembered speaking to Crowe about it.

W. E. Barry, the bartender, declared Crowe was in the room all the evening, and on cross examination refused to admit that the defendant could have gone out for so much as ten minutes without his noticing it. He recalled also the bandage on Crowe's left eye. Particular stress is laid on this feature to show that it could not have been Crowe who was seen by Carr, as he recalled nothing of the kind.

NORSEMEN ARE TAKEN AGAIN.

Sons of Eminent Citizens Dismissed and Rearrested at Instance of Editor Lange.

After being dismissed in Justice Severson's court on a charge of disorderly conduct, Erling Björnson and Gustav E. Reimers were rearrested yesterday charged with assault. Björnson and Reimers are the two young Norwegians who last Saturday whipped Anton B. Lange, editor of Scandia, a Norwegian weekly newspaper, for printing articles reflecting upon their reputation.

A constable from Justice Crocker's court served the warrants as Björnson and Reimers were leaving Justice Severson's court. The first charge was dismissed at Lange's request. The men gave bond for appearance on Oct. 18.

Afterward Björnson and Reimers declared they were sorry they had not given Lange a beating sufficient to send him to the hospital for several weeks.

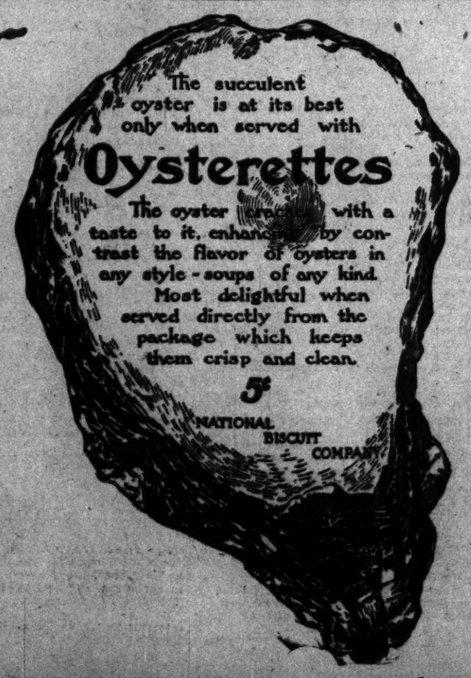

SPEAKERS RUSHED TO HELP LOWDEN.

Republican Managers Feel Disquietude Over 13th District Conditions.

FIRST CAMPAIGN IS CAUSE

Former Opponent of Ogle's Candidate Gave Democrats an Issue.

MEETINGS TONIGHT
REPUBLICAN.

Ward.	Place.
1	89 Harrison street
2	Thirty-first street and Fifth avenue
3	3616 Ellis avenue
18	Monroe and Sangamon streets
19	Harrison and Halsted streets
26	Lincoln avenue and Cornelia street
27	Belmont and Milwaukee avenues
28	814 Homer street
35	Ninety-fourth street and Cottage Grove

DEMOCRATIC.

8	Halstad and Maxwell streets
15	858 West Division street
23	3466 Kensington avenue

INDEPENDENCE LEAGUE.

15	638 West Chicago avenue

A certain amount of republican alarm for Col. Frank O. Lowden in the congressional race in the Thirteenth district is made apparent by the strenuous activities of the republican speakers' committee to flood the northern row of counties with high grade republican talent.

Just why the alarm should be felt is not apparent on the surface, but reports from the district run to the effect that the campaign which Lowden's evangelistic primary opponent, Landon, made has left an abundance of material for the democratic nominee, James P. Wilson. Lowden was attacked by Landon for his "capitalistic tendencies and affiliations," and the attack has been renewed by Wilson. The republicans are afraid of the labor vote, and the congressional as well as the state committee is taking no chances, not caring to lose a republican representative in this heavy republican district.

Noted Speakers Are Provided.

Secretary of the Treasury Leslie M. Shaw has been billed into the district for three days, at Dixon Oct. 26, at Oregon the afternoon of Oct. 27, and at Rochelle in the evening. Vice President Fairbanks has been asked to speak and has agreed, the date not having been set. Gov. Deneen will speak at Mount Carroll Oct. 15 and former Gov Yates has been scheduled for Forreston, Ogle county, Oct. 20. Attorney General Stead will be in the district from Oct. 18 to 20 and Senator Beveridge may be added to the list. Clark E. Carr also will tour the district.

Senator Dolliver, at the request of Senator Cullom, will enter the Springfield district and will make some speeches, but the date has not been fixed.

Towne and Williams Coming.

Democratic plans for the debatable congressional districts of the state will bring in a list of equally prominent democratic speakers. Charles A. Towne of New York and John Sharp Williams will wind up the campaign in Illinois, Towne beginning at East St. Louis in the middle of the month, and Williams starting Oct. 28, place not yet announced.

The local committee wants a speaker from out of the state to help start things in Chicago on Oct. 17, when the democrats will make a formal opening of the campaign at Brooks' Casino in Wabash avenue. The democratic congressional committee is endeavoring to secure Congressman William Sulzer of New York for this purpose.

Bryan Billed in Illinois.

William Jennings Bryan will speak at Pittsfield, Jacksonville, and Carrollton on Oct. 15, and the next day he will take a special train out of East St. Louis, speaking at Vandalia in the morning and at Mount Vernon in the afternoon. It is planned to have him in Chicago by 6:30 in the evening, and here turn him over to the chairman of the Wisconsin state central committee for a tour of that state.

The board of managers of the Bar association will meet this afternoon to make arrangements for the bar primaries.

EXPLAINS HOTEL PLAN FAILURE

Joseph Beifeld Says He Failed to Come to Terms with President Stevens.

A report that Joseph Beifeld, proprietor of the Sherman house, had been compelled by financial difficulties to abandon his plan of building a $3,000,000 hotel structure at the northwest corner of Madison and La Salle streets, was denied last evening by Mr. Beifeld.

He admitted, however, that his plan of erecting the hotel building was abandoned last May, and that the Illinois Life Insurance company probably is looking for a lessee for the property which was intended as the site of Mr. Beifeld's projected hotel. Negotiations with President Stevens of the insurance company, he said, fell through because of a failure to reach an agreement. Mr. Beifeld declined to state specifically the cause of the failure. "No satisfactory arrangement could be made with the Commercial association, which had promised to rent one floor in the new building.

"It is true I have abandoned for the present the plan of erecting a new hotel building," said Mr. Beifeld, "but that was not because of financial difficulties. I could put up the building right now if I wanted to."

Mandel Brothers

Smart fall overcoats *and* suits for the man who cares, $25

IN purchasing the garments which make up our extensive collection of men's clothes we choose most carefully from the best products of the master tailors the Mandel Special and Brokaw makes, with the distinct purpose of catering to the man who really cares. These smart three-button sack single and double breasted clothes will appeal to the critical dresser. They come in blue, brown, gray stripes, checks and mixtures, thibets, worsteds, tweeds and serges, choice at only $25.

The new fall overcoats are correctly fashioned by expert craftsmen, whose keen sense of the fitness of things and originality of style enables them to produce clothes of distinctive character. They come in the new Paris effect, long and full, semifitting back, broad shoulders; also the popular Chesterfield, fitted and full back. The materials are black and dark gray worsteds, meltons, etc., $25.

Special sale men's $6 *and* $7.50 trousers at $5

Trousers—most every man has use for one or two extra pairs. They come in worsteds, stripes, checks, etc., all winter weights and fall style. You can choose a pattern suitable for street or dress. They are regular $6 and 7.50 values. We purchased a great lot, on sale at $5.

Telephone Private Exchange 10. No. 92 or 84

CHAS. A. STEVENS & BROS

Women's Outfitters. 109 to 115 State-st., through to Wabash-av.

MERODE

Hand Finished Underwear for Women and Children

Our Knit Underwear section is now complete in its appointments for this season. Never before have we been so well prepared to meet every demand in weight, size and price, from the less expensive to the finest garments made, as we are now. Special attention has been given to all proportions.

Women's Vests and Tights

Women's fine light weight Cotton Vests and Tights; regular sizes, 39c; extra sizes, 50c each.

Women's medium weight finest combed Cotton Vests and Tights; regular sizes, 50c; extra sizes, 75c each.

Women's heavy fleeced Cotton Vests and Tights; regular sizes, 50c; extra sizes, 65c each.

Women's light or heavy weight Merino Vests and Tights in white and natural; regular sizes, 65c; extra sizes, $1.00 each.

Women's Union Suits

Women's heavy fleeced Cotton Union Suits; regular sizes, $1.00; extra sizes, $1.25.

Women's medium weight Merino Union Suits, regular sizes, $1.50; extra sizes, 1.75.

Women's medium weight Combed Cotton Union Suits, reg. sizes, $1.25; extra, $1.50.

Children's Underwear

Children's Heavy Fleeced Cotton Vests and Pants, sizes 1 to 4, 39c; sizes 5 and 6, 45c each.

Children's Heavy Weight Merino Vests and Pants, in white and natural, sizes 1 to 4 at 50c; sizes 5 and 6 at 75c each.

Children's Heavy Fleeced Cotton Union Suits, all sizes, each 85c.

Children's Heavy Weight Merino Union Suits, in white and natural, all sizes, each $1.10.

Homeseekers' Rates Every Tuesday

Until Nov. 30th tickets at one fare plus $2.00 for the round trip will be sold every Tuesday to many points in Iowa, Wisconsin, Minnesota, North and South Dakota (east of the Missouri River).

$25.00 round trip to Colorado, Nebraska, Wyoming and the Black Hills, Oct. 16th, Nov. 6th and 20th.

Tickets are also on sale on same dates to various other points west of the Missouri River at one fare plus two dollars for the round trip.

These tickets allow you 21 days' visit—ample time to see the West at the close of one of the most successful harvest seasons ever known.

Train service is of the usual Chicago & North-Western excellence.

THE NORTH WESTERN LINE

Ask for booklets and detailed information at

TICKET OFFICES
212 Clark St. (Tel. Central 721)
and Wells St. Station.

Once buy a "Star" shirt and you'll hang on to this make.

The cut holds you—it's so comfortable.

The materials please—woven exclusively for the makers.

The patterns attract—skilled designers vie with each other to produce new combinations.

No wonder they're wonderful shirts.

$1.50 to $2.50.

F. M. ATWOOD
Rogers Peet & Co. Clothing Hats and Furnishings
Cor. Clark & Madison Sts

ADVERTISE IN THE TRIBUNE.

The Tribune.

THE TRIBUNE CO., PUBLISHER.

FOUNDED JUNE 10, 1847.

ENTERED AT CHICAGO (ILL.) POSTOFFICE AS SECOND CLASS MAIL MATTER.

TERMS OF SUBSCRIPTION.

BY MAIL IN ADVANCE.

Postage paid in the United States (outside of Chicago city limits) and in Canada and Mexico.

Daily, without Sunday, one year	$4.00
Daily, without Sunday, six months	2.00
Daily, without Sunday, three months	1.25
Daily, without Sunday, two months	1.00
Daily, without Sunday, one month	.50
Daily, with Sunday, one year	6.50
Daily, with Sunday, six months	3.25
Daily, with Sunday, three months	2.00
Sunday issue, one year	2.00
Daily, with Sunday, one month	.75
Sunday issue, one month	.25

Give postoffice address in full, including county and state.

Remit by express, money order, draft, or in registered letter, at our risk, to Tribune company, publisher.

CHICAGO—TRIBUNE BUILDING.
NEW YORK—FLATIRON BUILDING.
WASHINGTON—40 WYATT BUILDING.

Persons wishing to take "The Tribune" by carrier may order it by postal card or telephone—Central 300. When delivery is irregular make complaint.

DOMESTIC POSTAGE—Twelve or 14 pages, 1 cent; 16 to 24 pages, 2 cents; 28 to 40 pages, 3 cents; 44 to 56 pages, 4 cents; 58 to 70 pages, 5 cents; 72 to 84 pages, 6 cents.

FOREIGN POSTAGE—Twelve or 14 pages, 1 cents; 16 pages, 3 cents; 24 pages, 4 cents; 32 pages, 5 cents; 40 pages, 6 cents; 44 to 48 pages, 7 cents; 56 to 56 pages, 8 cents; 60 to 66 pages, 9 cents; 70 to 76 pages, 10 cents; 80 to 88 pages, 11 cents.

Note—The laws of the postoffice department are strict, and newspapers insufficiently prepaid cannot be forwarded.

LARGEST 2 CENT CIRCULATION IN THE WORLD.

THURSDAY, OCTOBER 11, 1906.

NO LIFE TERMS.

A member of the library board says that the term of appointment to that board ought to be for life. The framers of the new charter have done right in rejecting the suggestion. There is no reason why political appointees to such an office should be independent of the people who use or pay for the library. It may be necessary for a judge to be beyond the reach of the spite of a rich or powerful litigant or the clamor of the mob, but even in the case of judges there are many arguments against life appointments; in fact, we are utterly opposed to them. The member of the library board is not in a situation analogous to that of the judge. He handles money and passes on questions of expediency. He should heed popular demand, not scorn it. The arguments for an irremovable judiciary do not apply to him.

The member of the library board need not be an expert. Years of experience may make it easier for him to get through the work of the board, but a new appointee is as likely to have a just idea of what the library needs. The minor employés of the library are under civil service rules, so that the duty of the board is lightened in respect to filling vacancies. The board must see that the library has a capable head and must leave most matters of detail to him. Business men, capable of managing their own affairs, may be trusted to use equal energy and discretion in providing a competent librarian, even though they have no special training themselves in library management. They have always done so in Chicago.

No official in the United States below the rank of the president has been intrusted with the duty of making life appointments, and he only with and by the advice and consent of the senate. It is inconceivable that a mayor should be given that power. Mayor Dunne's library board is superior in many respects to his school board, but no one would want him to fill either board with appointments for life.

It is a delicate matter to suggest that a judge should retire because old age, or ill health, or mental derangement makes him no longer useful. The courts have sometimes suffered from the incompetency of judges whose appointment was in every way admirable but who had outlived their usefulness. There is no reason why the library board or any other creation of the new charter should be loaded with life appointees.

"EDUCATION AND SEGREGATION."

An occasional news item indicates continued interest in the working out of the segregation experiment which has been in process at the University of Chicago for several years past. At the time of determining upon it there was much talk of the abandonment of coeducation, to which the institution is definitely committed by its charter. Those who understood what was in the mind of the university authorities realized that there was no notion whatever of denying to women students any privileges which they should have. The fundamental idea was, rather, to give them better opportunities than ever.

The segregation scheme has little value without buildings adapted to it. The mere division of students in a given course into sections according to sex does not avail much when there is unlimited opportunity for the association of men and women outside these classrooms. If there were special buildings for men in one place and a like equipment for women in another, then it would be possible to test the idea of segregation thoroughly. Until such provisions are made criticism and commendation alike suffer because of lack of data for correct judgment.

According to the plans which were made public by the late President Harper, perhaps five years ago, one quadrangle is to be set aside for the women in the first two years of college and another for the men of the same classification. Inside these quadrangles are to be buildings of various sorts which shall furnish for the fortunate residents a college life much like that of the small colleges of the English Oxford. To erect such buildings upon the broad plan of the trustees will require an outlay of at least $2,000,000 to make a beginning. Until these funds are available there is no need for renewal of the discussion of the question of segregation, the wisdom of which was approved by those who have the control of the institution, and the success of which, for reasons stated, cannot be asserted or denied.

If it were possible to combine in an American university the seclusion and charm of the small college, with its closely associated groups of students and the broader opportunities of the university, with its facilities for special research, it would be a distinct advance in education. There might be some change needed in the usual definition of "coeducation" without affecting the giving of equal advantages to the members of both sexes. In the meantime the chance remark of a faculty member at the University of Chicago may well be considered as a reference to a future ideal rather than as an indication of any immediate prospect that that institution is to be the favored one in working out the full test of the segregation idea.

PENNSYLVANIA'S TRANSFORMATION.

The scandals connected with the completion of the new capitol of Pennsylvania may be counted as possibly one of the survivals of a political system which is in a fair way to disappear from the Keystone state. There are many signs of the dawn of a brighter day in the commonwealth. These signs are described by Wayne MacVeagh in a current magazine under the caption, "The Great Reforms Secured in Pennsylvania."

The overwhelming victory for honest politics which was won a year ago encouraged many to hope for long needed reforms. But there were powerful influences operative in the state which seemed impregnable. One of these was the railroads, which used free transportation as a corrupting agency in every quarter, giving the political bosses the control of thousands of active workers in both parties. Another was the control of the national offices, which made an added list of faithful henchmen and their connections. A third was the interest of the corporations in the politicians who held in their power the awarding of franchises, an interest sustained by large contributions to the party funds. With such assistants the machine seemed firmly intrenched beyond the power of removal.

But, to the surprise and astonishment of every one, reform has followed reform with such rapidity as to make the catalogue of accomplishments almost a platform for the most advanced iconoclast. The governor, who was subservient to the bosses, as every one supposed, called a special session of the legislature to bring about needed reforms. Before the people recovered from this surprise the Pennsylvania company abolished the practice of giving passes, other railroads in the state following. Then important fee offices of the state were made salaried instead. Officeholders were forbidden to take part in politics. They were protected from the campaign solicitors. They were placed under civil service rules in Pittsburg and Philadelphia. The nominating convention was abolished and the direct primary substituted. Special protection was placed about the state treasury. A system of registration of voters was provided. Tampering with ballot boxes and illegal voting were practically prohibited. The expenditures of a candidate were regulated, and officers of corporations were prohibited from contributing toward the expenses of a candidate.

In short, there has been a wonderful upturning in Pennsylvania during the last year. Flaws may be found in the laws. There may be unwillingness here and there to let go of the spoils of years. But there is hope everywhere that substantial gains have been made in the interest of honesty and efficiency, and that the stain which has long rested upon the politics of the state is in a fair way to be removed forever.

THE STATE'S ATTORNEY'S FEES.

The action of the state's attorney in fulfilling his preelection pledges by turning over the fees of his office calls renewed attention to the need of such revision of the laws as will put an end to the present system. The legislature in 1901 passed a bill which provided that the state's attorney of Cook county should receive a salary of $10,000 and should turn over to the county all fees. A test case in the courts resulted in the overthrow of this bill on constitutional grounds. The matter must be taken up anew and with proper care to surround it with safeguards so as to prevent another disappointment to the people.

According to the law the state's attorney might have kept the fees. He deserves commendation, therefore, for his act in turning $51,213 over to the county. Morally he was bound to do this, for it is hard to see how, otherwise, he could have retained the respect of those who believed in his pledge. The general funds of the county are richer by over $27,000, and the county school fund has over $23,000 to its credit. Many a man under all the circumstances of the case would have kept the fees.

The system is all wrong. A public official is entitled to a just compensation for his work. This ought to be estimated upon the basis of his ability, the nature of the work intrusted to him, and the importance of the interests involved. Ten thousand dollars makes a pretty good income. It is a sufficient salary for the position. The situation is an absurd one which permits a special income from fees many times in excess of the amount properly paid as salary.

The temptations to corruption in such a condition of things are naturally many. To put them before any man is entirely contrary to the spirit of American institutions. "Public office is a public trust" is a saying quite pleasing to the average citizen. The fee system never has and never will conduce to the illustration of the motto. Where political reform has made its most effective showing, there the fee system has had to go. Illinois should not drag behind the procession.

THE CAR SHORTAGE.

The railways and shipping interests are being harassed once more by the annually recurring congestion of traffic and shortage of freight cars. Shippers in all parts of the country are sending in demands for cars which the railways cannot meet. The tracks at New York, Chicago, Pittsburg, and other great traffic centers meantime are so jammed with loaded trains that it is impossible to see how they can accommodate many more, and in the background of a picture already ominous looms a 2,700,000,000 bushel corn crop which soon will begin to move. Railway traffic and operating officials have reason for expressing alarm. Present conditions are causing great inconvenience and heavy loss. A further aggravation of the congestion would be extremely costly to the country.

The rapid growth of business is largely responsible for the constant recurrence of car shortages. The railroads have been making heavy expenditures for new equipment. Their orders for freight cars during the first thirty-nine weeks of this year aggregated 218,298, breaking all records, but the demands of traffic have increased in proportion. The growth of traffic is not the sole cause of the congestion, however. The failure of shippers and railways to do their duty to each other is one of the chief causes. Shippers are too prone to hold cars as long as railway rules regarding free storage will let them. Cars are built not to store commodities in but to haul them in, and the roads would probably be justified in further restricting their use at terminal points for warehouse purposes. While standing on side tracks they are not only useless for transportation but interfere with the movement of other cars.

It is universally recognized by car service experts that railways never make the most effective practicable use of their equipment. It is a common practice, even during the busiest season, to let loaded cars stand on a siding for days because their tonnage is not quite up to the minimum ordinarily drawn by the big, high power locomotives. This may save fuel and motive power, and thereby increase the profits of the railway, but it does not expedite the handling of traffic. The railways themselves are also extremely derelict about hastening the return of cars to the places where they are most needed when they happen to belong to other lines. Leading car service experts have expressed the opinion that if the existing railway equipment were properly employed there would be an end to traffic congestion such as the country is now suffering from. Whether this be true or not, there is no question that a clearer recognition by shippers and railways of their duty to each other and to the public would relieve the situation incalculably.

ROYALTY TAKES TO TRADE.

When the noble Lorenzo, immortalized by Audran in the "Mascotte," found the fortunes of war going against him he organized a street band, of which he was the leader, for the recuperation of his affairs. This interesting example has been in a manner followed by various members of the European nobility, who have not scorned trade as the means of replenishing their coffers. But the acme of royal thrift has been reached in the case of the Archduke Franz Ferdinand, heir to the throne of Austria-Hungary, who has gone into the picture postcard business, underselling the manufacturers and assuring to himself a handsome profit. It is not surprising to learn that his plebeian competitors are much disturbed by the energy of their royal rival.

Various republican activities in Europe, dating from the French revolution, have doubtless impressed on the royal families the necessity of preparing for a possible reversal of fortune. Royal children are usually well educated, and are capable of filling positions as instructors of the languages, music, or painting, but a useful trade, as was learned by Peter the Great, has not been considered one of the necessary adjuncts to royalty. It is questionable if even at this day shipbuilding, carpentering, or clockmaking will be introduced into the curriculum of royal study, but in a great commercial age the pleasures and profits of trade might easily appeal to a thrifty prince or archduke.

England has furnished notable examples of both men and women of the nobility who have gone actively and openly into trade and have not scorned to compete commercially with the middle and lower classes for the pounds and shillings, but in all probability Franz Ferdinand affords the first illustration of an heir to the throne seeking the patronage of his subjects in a distinctly commercial enterprise. It may be urged against the royal competitor that he takes advantage of his position to advance his claims, but this is a matter for the labor unions to regulate in the royal territory and is purely a local question. There is some satisfaction in the spectacle of a prince of the blood honoring commerce with his personal attention, even if in a no more materially useful way than the sale of picture postcards, and the precedent established speaks for the active business employment of the royalty of the future and a means of living when royalty ceases to be safe or profitable.

NIP, SOX.

NOT this time.

SEVEN "plates" of Spuds, please.

IT was an arctic day. Northpaws might have done better.

A SLIGHT crimp in Mr. Comiskey's smile was noticed as the afternoon waned.

EACH of the two clubs seems to play its best when in the enemy's country.

AT the hour of going to press there was a probability that a person of the name of Altrock might be called upon to perform again today.

IS THIS the best the weather man can do for a series of world's championship games?

DEALERS in chilled poultry are asking sarcastically if the ice itself doesn't spoil when kept too long in cold storage.

SIR THOMAS might have better luck with a proprietary baseball club.

PROFITING by the fact that public attention is attracted elsewhere, the city has managed to recover a small slice or two of its South Shore.

IT will be a serious difficulty if the ballots are found to be too big for the voting booths this year.

IT is the general hope that the best team may win the series—and it is the general expectation that it will.

SOME men are born great, some achieve greatness, and some leap at once into fame while making a "one handed stab" at a batted ball.

IN A MINOR KEY.

Drawing the Line.

"Confound 'em!" exclaimed Ardluk. "I asked them for an extension of time on my indebtedness, but it didn't do any good."

"What did they say?"

"They said they had already extended the time to its extreme limit, and they were not going to carry the account over into eternity."

The Result.

All at once and unexpectedly Greek met Greek.

There wasn't any tug of war.

But two banana carts were upset and scattered their contents in the mud, to the accompaniment of much loud and variegated Hellenic profanity.

First Appearance.

"Who are you, sir?" asked Eve, in surprise.

"Madam," answered Adam, with his most engaging smile, "I am Exhibit A of the ethnological department."

It was then that the serpent, having escaped from the zoological department, entered upon the scene, and the real trouble began.

With Some Latitude.

"I can't use all this stuff," said the city editor, irritably, as he glanced over the forty or fifty pages of manuscript the reporter had handed in. "I told you all I wanted was the story in a nutshell."

"Yes, sir," responded the reporter, "that's what that is—the story in a cocoanut shell."—W. T.

LETTER OF MARQUISE DE FONTENOY

Copyright: 1906: By the Marquise de Fontenoy.

As M. Clemenceau is about to succeed his colleague, M. Sarrien, as premier of France it may be worth while recalling the fact that he shares with a number of other European and South American statesmen the distinction of having done time in jail. With the ups and downs of politics, especially in countries that have witnessed revolutions, this is not astonishing, and while governments are apt to take advantage of their power to thrust their adversaries into prison they occasionally trump up charges of felony against them, with the object of depriving them of that popular sympathy which is always excited in behalf of the victims of mere political persecution.

M. Clemenceau underwent his experience of prison during the reign of Napoleon III. for his attacks on the imperial government just before he came to America to earn his livelihood here for several years as a school teacher and a medical practitioner, and on the occasion of his recent inspections of the various great penal institutions of France in his capacity of minister of the interior he has made a point in addressing the convicts to inform them that having done time in prison himself he could sympathize with their lot, advising them not to feel disgraced on account of their captivity, but to reflect that they were expiating offenses against society, and that once they were released there was nothing to prevent them from holding their heads high—their debt having been paid—and from leading honest and reputable lives. He did not tell them in so many words that they could aspire to the office of minister of the interior and of premier on emerging from jail, but still he gave them thoroughly to understand, by mentioning his own case, that the mere fact of having done time does not constitute an insurmountable obstacle to subsequent eminence.

Clemenceau is by no means the only French statesman who has been imprisoned. Quite a long list of others were subjected to a similar fate under the empire, and there have been others who, involved in the commune insurrection, were not only jailed but even condemned to death, their sentence being subsequently commuted.

In Italy many of the older statesmen, who contributed to the creation of the kingdom of united Italy by conspiring to bring about the overthrow of the Bourbon and the Hapsburg régimes, suffered cruel imprisonment for their activity in this direction, the late Prime Minister Crispi narrowly escaping death as a young man owing to the celebrity of his skill as a manufacturer of explosive bombs to be used against the king of Naples and of the two Sicilies.

Several Hungarian statesmen have prison experiences dating from the time of the Magyar insurrection, and in the Balkan states, of course, especially in Servia, the political prisoner of today is apt to be premier tomorrow, and vice versa, while in neighboring Bulgaria, Karavaloff, who had been minister of the interior, was not only thrown into prison by his political adversary, Premier Stambouloff, but actually subjected to the most terrible floggings there.

Napoleon III. is the only monarch in modern times who in ascending the throne could look back to a term of imprisonment passed at the castle of Ham, and to which he had been sentenced by the high court of justice of France, and should the duke of Orleans ever become king of France, which is most improbable, he, too, would be able to look back upon a similar experience, having served a term of six months in the great penitentiary of Clairvaux for having violated the laws by which he is forbidden to set foot on French territory.

Temple Newsam, where King Edward's sister, the duchess of Argyll, has been staying as the guest of Lord Halifax's nephew, Francis Wood, is one of the most interesting country seats in Yorkshire, and figures in Sir Walter Scott's popular novel, "Ivanhoe," as the preceptory of the Knight Templars, styled "Templestowe." At the time of the reformation it was presented by Henry VIII. to Lord Darnley, regent of Scotland, and it was there that was born the Earl Darnley, who married Mary Queen of Scots, and who after the murder of his royal wife's favorite, Rizzio, was to meet with so tragic a death.

Early in the reign of his own son, King James I., Temple Newsam was bought by a London merchant of the name of Ingram, whose heir was created Lord Irvine by King Charles I. The last Lord Irvine, dying at the end of the eighteenth century, bequeathed Temple Newsam to his daughter, Lady Hertford, who played so notable and not altogether immaculate a rôle at the court of King George IV. As her son was destined to inherit all the Hertford estates she left Temple Newsam to her sister, Lady William Gordon, who in turn left it to another sister, Mrs. Meynell, who, in accordance with the terms of the will of her father, Lord Irvine, caused her son and heir to assume the name and arms of the Ingram family. This son married the daughter of the first Lord Halifax, and she bequeathed the property at her death two years ago to her nephew, Francis Wood.

The Temple Newsam estate carries with it the lordship of the manor of Leeds, and the owner is ground landlord of a considerable portion of that great center of industry and trade in Yorkshire, the entire property being valued at over $500,000 a year. The house was last rebuilt in the reign of Queen Elizabeth. The red brick, which is always such a feature of Tudor architecture, has become almost coal black with age and with the grime of the neighboring city of Leeds, imparting to the mansion a funereal yet extremely impressive appearance.

Lord Beaconsfield was enthusiastic about the place, and in his novel, "Sybil," describes it as "Marney Abbey," expatiating on the splendors of its long gallery, on the wonderful collection of paintings, and according particular attention to the curious motto of stone open work round the top of the house, which looks like some unaccountably fantastic adornment until one is near enough to spell out the words, which begin, "Glory be to God on high, and on earth peace," and then goes on to pray for "the queen's majesty," and for the peace and prosperity of all who live in the house.

While there are insurmountable objections to the proposal made in England by enthusiasts on the subject of British-American brotherhood to the effect that the people of the United States and of King Edward's empire should enjoy the rights of citizenship in one another's country without process of naturalization, it is of interest to recall that an arrangement of this kind subsisted prior to the reformation between Scotland and France. All Scotchmen were accorded the privileges of French citizenship in France, and Frenchmen enjoyed similar advantages in Scotland. The two countries were first drawn together by a common antagonism against England, the kings of which wanted to be suzerains of Scotland and of France. England could not throw her full strength against France while exposed to danger of invasion from Scotland, and in the same way England always had to face the possibility of a French invasion if she marched upon Scotland. So close did the alliance between Scotland and France become that for centuries the French kings formed their bodyguard of Scotchmen, of whom Sir Walter Scott's Quentin Durward was a type.

Scotland largely adopted the Roman law from France, both in civil and criminal matters. King James V. modeled the Scotch high court on the Paris parliament, and the Scotch system of carrying out the criminal law by means of a public prosecutor is likewise borrowed from France, that functionary being the counterpart of the former French procureur du roi.

In the long run the Franco-Scotch alliance was broken by religious differences, Scotland, becoming Protestant, naturally drew towards Protestant England rather than towards Catholic France and Spain. Queen Mary's folly played into the hands of Knox and of his fellow reformers, and so French influence on Scotland passed away to be revived 300 years later, after a fashion, by means of the Franco-British understanding.

In the Nursery.

First Baby—"My pa carries me nearly all night."

Second Baby—"Well, don't get chasty; I drove three families out of our flat in the endeavor to make my pa carry me; and now the landlord says we've got to go, too."—Toledo Blade.

SCHOOL CHILDREN URGED TO SAVE WILD FLOWERS.

Prof. Millspaugh of Field Museum Delivers Illustrated Lecture to Pupils and Teachers, Making Plea for Blooms' Preservation.

Before an audience of boys and girls and their school teachers, Prof. Charles Millspaugh of the Field museum made an urgent plea yesterday for preservation of the wild flowers within the limits of Chicago and in the city's environs. The boys and girls and teachers were members of the Children's Flower Show association, recently organized for the benefit of the Home for Destitute Crippled Children, and the lecture was given under the auspices of the society in Fullerton hall, at the Art Institute.

"In the midst of apparent abundance," said Prof. Millspaugh, "it is difficult to conceive that our wild flowers are threatened with annihilation, yet that is the situation which confronts us today unless some measures for their preservation are taken. The government is protecting our forests and societies have worked for our birds until no woman of feeling will wear the body of a bird on her hat, but nothing is being done for our wild flowers. The indiscriminate way in which they are gathered is but an exhibition of selfish thoughtlessness."

Stereopticon slides illustrated the location of various kinds of wild flowers near the city and their disappearance from certain sections within the last few years. Both teachers and children were urged to use care in gathering them in the spring and summer.

"Don't go out to see how many you can get and then throw them away to wither," said Prof. Millspaugh. "And don't pull flowers up by the roots. These seem like small things when there are so many, but unless you are careful what little natural beauty Chicago has left soon will be gone."

The Flower Show association, which, the president explained, is composed of "any one who will pay 50 cents," was formed early in the spring and held its first exhibition at the Chicago Latin school on the Saturday before Easter. Hundreds of children "entered" plants and flowers which they had raised themselves during the spring and competed for ribbon prizes after the manner of the horse show. Nearly $2,000 was cleared and turned over to the authorities of the Home for Destitute Crippled Children.

The association now plans to make the flower show an annual event among Chicago school children. The next exhibition will be held the same time as the last, and meanwhile lectures are being given at irregular intervals to aid the children in cultivating their flowers and stimulate interest in the show.

Mrs. Lysander Hill, 387 Ontario street, is president of the association, and Mrs. T. B. Blackstone, Mrs. William Blair, Mrs. Potter Palmer, and Mrs. John Ridlon are vice presidents.

FAVOR ADMINISTRATION TICKET IN MUTUAL LIFE ELECTION.

Eighteen Illinois policy holders of the Mutual Life Insurance company, whose policies aggregate $2,015,000, have issued an appeal to their fellow Illinois policy holders in behalf of the administration ticket for trustees of the company. The appeal follows:

"To the Illinois Policy Holders of the Mutual Life Insurance Company of New York:

"The thirty-six candidates for trustees named by the Mutual Life Insurance company of New York are all men of noted ability and unimpeachable integrity, twenty-one of whom, constituting a large majority, were not members of the board during the days of the old régime. The remaining fifteen have been trustees for some years, constituting the members of the old board, who, with their nine associates elected during the reorganization period, eliminated abuses, changed the old management, enacted new bylaws and regulations, and instituted new economies and reforms that will effect a saving of millions yearly for policy holders. These fifteen old trustees, with the nine additional members referred to, constitute an experienced body of twenty-four able and trustworthy men, who, with the twelve entirely new candidates, likewise men of the highest character and business ability, are entitled to our confidence and our suffrages. We whose names are hereto affixed beg our fellow policy holders to consider well before substituting for this ticket the names of opposing candidates. Our interests are too vast to be intrusted to a body of new men who lack experience in the company's affairs. Again we urge you to protect your own interests by sustaining with your votes the present administration. We beg you not to disfranchise yourselves in advance by signing away your rights to proxy hunters, but to cast your ballot personally or by mail, as provided by law, voting directly for the administration ticket.

"E. S. SHEPHERD,
President Crerar, Adams & Co., Chicago.
"HENRY WATSON, Alton, Ill.,
President Alton Lime and Cement company, vice president Alton National bank.
"HENRY SIEGEL,
President Siegel, Cooper & Co., Chicago.
"FRANK R. BROWN,
President Nelson Knitting Co., Rockford, Ill.
"R. D. CLARKE,
Clarke Bros., Distillers, Peoria, Ill.
"CHAUNCEY H. CASTLE, Quincy, Ill.,
President Comstock-Castle Stove company, vice president Savings and Trust bank, Quincy, Ill.
"A. C. FROST, Chicago, Ill.,
A. C. Frost & Co., bankers, president Chicago and Milwaukee Electric railroad.
"A. C. BARTLETT, Chicago, Ill.,
President Hibbard, Spencer, Bartlett & Co.
"JOHN G. SHEDD, Chicago, Ill.,
Of Marshall Field & Co.
"DAVID R. FORGAN,
Vice president First National bank, Chicago.
"W. J. CALHOUN, lawyer,
"HENRY VEEDER,
A. H. & Henry Veeder, lawyers, Chicago.
"JOHN E. SCOTT,
Carson, Pirie, Scott & Co., Chicago.
"JULIUS ROSENWALD, Chicago, Ill.,
Vice president and treasurer Sears, Roebuck & Co.
"ALBERT A. BURGUNDER,
President Sprague, Warner & Co., Chicago.
"ARTHUR MEEKER, Chicago,
General manager Armour & Co.
"E. P. RIPLEY, Chicago, Ill.,
President Atchison, Topeka and Santa Fe railway."

PERSONAL.

Miss E. Mae Davison is a young woman nominee for the office of county attorney in Nebraska.

Dr. Joseph Samade, the royal dentist to the khedive of Egypt, studied surgery in this city for three years.

Dr. Frederich Hegar, the foremost Swiss composer, has retired from public life after forty years' activity as a conductor.

It is said on authority of a member of the family that Chauncey M. Depew will be seen in the senate when that body convenes in December.

Lord Townshend, declared an imbecile by the English courts and restrained from managing his own affairs, retains his seat and vote in the house of lords.

Landstrat von Uslar, whom the kaiser sent to southwest German Africa to discover water with the aid of his divining rod, is said to have found fifty-three springs.

Solomon Gompers, father of Samuel, the president of the American Federation of Labor, lives in Roxbury, Mass. He is 78 years old and has been totally blind for nine years. He was born in London, where he joined a trade union in 1849.

R. T. Lowery has the distinction of being the only peripatetic editor. He is the publisher of Lowery's Chaim, formerly issued from Nelson, B. C., but, as the Canadian postoffice officials have excluded this publication from the mails, he has taken to the road and is issuing his paper from wherever he happens to be.

Spoiled Cat.

A certain little girl, living in a town in Tennessee, owns a puppy and a family of kittens, and one of the puppy's tricks is to bury a kitten in the sand pile back of the house and watch it squirm out. One day, however, he played the trick once too often; the kitten failed to come forth, and the little girl found her pet dead. Carrying it to the house in her apron, she held the limp thing out to her mother and exclaimed in indignation:

"Just look at that, mama; a perfectly good cat spoiled!"—Magazine of Fun.

PRESIDENT ORDERS FIGHT ON UNION PACIFIC TO SECURE IMMENSE AREA OF COAL LAND.

Titles Alleged to Have Been Allowed by Fraud to Thousands of Acres and Fuel Monopoly to Have Been Established by Company—Steps Taken to Prevent Further Grabbing of Valuable Concessions in Other States.

BY JOHN CALLAN O'LAUGHLIN.

Washington, D. C., Oct. 10.—[Special.]—President Roosevelt has directed the department of justice to institute legal proceedings against the Union Pacific railroad with a view to securing the restoration to public domain of hundreds of thousands of acres of valuable coal and agricultural lands alleged to have been acquired fraudulently by the railroad.

This action is the result of investigations made by special agents of the interior department and by the interstate commerce commission. The information gathered by departmental agents has been turned over to the department of justice, and the interstate commerce commission has confided to Commissioner Prouty the duty of preparing its report on the inquiry it conducted. Mr. Prouty's report is highly sensational, and implicates a large number of persons in alleged fraudulent transactions in the interests of the Union Pacific. One of the results, it is expected, will be the institution of a suit by the government for the recovery of 10,000 acres of undeveloped but valuable coal lands, worth $8,000,000 annually to the Union Pacific on Mr. Prouty's estimate.

Road a Coal Trust, Report Says.

The report also will show that the Union Pacific maintains a monopoly of the coal business in the states it traverses. The information will be turned over to the department of justice, which now has a special assistant attorney general in Utah preparing preliminary legal proceedings.

The report of Mr. Prouty, which will be sent to the president tomorrow or Friday, is the result of his investigations last summer in Union Pacific territory. He found the Union Pacific had used men to enter claims for lands which its mining experts pronounced to be valuable and later acquired the claims. Byrus Beard, a judge of the Supreme court of Wyoming, testified he used $3,000 provided by the railroad company to enter land, subsequently relinquishing it to the company for $200. Other men were not so fortunate, bartenders and gamblers getting as low as $8 and $5 for use of their names.

The law provides that a company or association may not secure more than four sections, but by methods pursued by the Union Pacific this wise provision was nullified to the grave injury of the people who depend upon these lands for their fuel supply.

Independent Operators Tied Up.

Another method pursued by the company is to prevent independent operators from obtaining valuable claims. By the terms of the grant given to the company every alternate section for twenty miles on either side of its route belongs to it.

To quote one of Mr. Prouty's associates, the country through which the Union Pacific runs may be compared to a checkerboard, the black squares of which are owned by the railroad and the red by the government, or persons who have acquired them from the government. There are no state or territorial roads through this region, and it is difficult for private individuals to obtain access to lands in which they are interested without consent of the company. The latter does not hesitate to use the law to prevent trespass on its land.

This situation has enabled the Union Pacific absolutely to control the coal situation in the territory which it traverses. It owns the Union Pacific Coal company, capitalized at $5,000,000, and the Superior Coal company. The railroad and the two companies, it is alleged, codperate to obtain and hold coal lands and to control their development. The principal production is obtained through working the Rock Springs coal mines in Wyoming, from which 2,500 tons of coal are taken daily. It is estimated that the plant did not cost more than $500,000, and the expense of operation more than was met by the sale of screenings.

Dollar a Ton Company's Profit.

The company, it is believed, makes a profit of at least a dollar a ton on this coal, whereas in West Virginia operators think they are doing well if they make 10 cents a ton. The company has driven independent coal operators away, and thus is in a position to fix the wholesale, and, in many cases, the retail price of the kind of coal obtained from its mines.

There is reason to believe the brigand methods charged against the Union Pacific have been the subject of recent conferences at the White house between President Roosevelt and Secretary Hitchcock. It was suggested that the withdrawal of the coal lands from entry would arrest fraudulent practices. This result has followed, but the president is not satisfied.

What he wants is to have annulled the patents to mineral, including coal lands, alleged to have been fraudulently obtained by the Union Pacific, and this brings up the question whether other land grant railroads have not secured fraudulent patents. It is understood the subject is being investigated by agents of the department of the interior and it is expected other roads than the Union Pacific will be prosecuted if similar frauds are shown to have occurred.

President Roosevelt issued last summer an order withdrawing from entry coal lands in a number of western states. It has been found that some of the lands were agricultural, and, to prevent their being withheld from the people, Secretary Hitchcock issued another order today directing the commissioner of the general land office to segregate coal lands in North Dakota, Wyoming, which includes the Rock Springs section, Utah, Colorado, Montana, Washington, and New Mexico.

100,000 Square Miles of Virgin Coal.

It is estimated in the states named there are about 100,000 square miles of coal lands, Montana being credited with 32,000, North Dakota with 28,620, Wyoming with 18,600, Colorado with 18,500, Utah with 3,000, and New Mexico with 2,800. The director of the geological survey has sent eight parties of geologists into western coal regions, with instructions to report upon the extent, character, value, and accurate location of the coal fields affected by the order of withdrawal.

The investigations of these parties will enable the government to restore to entry any agricultural lands which may be discovered within the coal area. The parties will also report upon any lands which have been taken up by individuals as agricultural, but which are being worked for the coal they contain. The geological survey estimates that about two-thirds of the whole area of coal land in the great west has been entered much of it fraudulently. If possible fraudulent entries will be canceled and the land restored to the government.

President Roosevelt is taking a deep interest in this subject, because he wants to put the people in a position to work their own coal mines in the event of such another strike as that which occurred in 1906. As soon as the government has completed the location of coal lands withdrawn from entry they will be leased to individuals at a price which will insure the government obtaining a reasonable percentage of the value of their product. This lease will not be permanent, under the decision thus far reached, but will contain a provision which will enable the government to step in and operate the mines if it deems it advisable to do so.

The Wit of the World

HUMOR FROM ENGLAND.

LOVE'S GOLDEN MEMORY.

Mabel—"How lonely it is now that every one's gone! Do you remember last week?"

Grace—"Shall I ever forget it? We were with Harry and Jack."

Mabel (doubtfully)—"I had an idea it was Frank and Charlie, but whoever it was, I shall never, never forget them."—Black and White.

A gentleman in America proposes to present £16,000 to a Cardiff girl who gave him some bread and butter many years ago. Such a sensation has this caused that if you ask a stranger in Cardiff tomorrow for a piece of bread he will probably stand you a champagne lunch.—Tatler.

AN EASY VICTIM.

Small Boy—"'Ere, guvnor, yer 'orse 'as fell down."

Cabby—"No, 'e didn't; some of yer 'ave pushed 'im down."—Tatler.

Customer—"Don't part my hair down the middle, guvnor, I ain't wanting ter look like H'Edna May."—Ally Sloper.

Meekly—"Yes, we're going to move to Swamphurst."

Doctor—"But the climate there may disagree with your wife."

Meekly—"It wouldn't dare!"—Tit-Bits.

Hairdressers throughout Europe are having a good time, for every man who bears the most remote resemblance to a Russian general or ex-minister is having drastic changes made in his appearance.—Tatler.

A Frenchman has invented a diving suit for motorists for use when the machine falls off bridges into the water. Another useful suit can be inflated, so that when a collision is inevitable the chauffeur, with great presence of mind, blows himself out, shoots skyward, and lights in a tree.—London Tribune.

Tenor (singing)—"O, 'appy, 'appy, be thy dreams."

Professor—"Stop! Stop! Why don't you sound the 'h' ?"

Tenor—"It don't go no higher than 'g'."—Modern Society.

It is rumored that, to mark their gratitude for the support which the press has given to their engagement, the Hon. H. L. Bruce and Miss Camille Clifford will carry on their courtship in full view of fifty picked correspondents on Monday and Thursday afternoons.—Punch.

HARD TO COLLECT.

"But don't you really think," asked the sentimental one, "that honesty pays in the end?"

"O," returned the man of affairs, "I've no doubt of it. But it wants shockingly long credit."—Smiles.

The Armada treasure seekers at Tobermory have unearthed two silver soup plates. The Spanish bullion is still "in the soup." However, the diving lighter is "close upon something of value in the form of masses of metal." Probably the second course—fish knives and silver forks.—London Tribune.

THE RULING PASSION.

Laden and Perspiring Stranger—"Could, you kindly tell me how far it is to the station?"

Golfing Native—"About a full drive, two brassies, and a putt."—Punch.

A WISE FATHER.

"Dad!" piped the son of Slopes.

"Well, my boy?"

"Dad, do you know why a hen crosses the street? Wot?"

The Eminent eyed his offspring. "My boy," he said indulgently, "it is scarcely meet that you should know, but still I will answer you. It is done to show her openwork stockings."—Ally Sloper.

Much sympathy is felt with the short sighted gentleman who, while lunching on the river near Goring, carefully fitted a corkscrew into the plug of his boat and drew it.—Punch.

What is the middle class? is the question of the moment in this country. The matter may be decided in an epigrammatic form. The English are divided into three classes; there are the aspiring and the perspiring; the middle class is composed of those who both aspire and perspire.—Truth.

HE DIDN'T FORGET.

[From the Philadelphia Bulletin.]

There's a certain lawyer in a big office building at Broad and Chestnut streets whom we will call Samuel Smith, though that surname by no means resembles his real one. He is an exceedingly dignified man, by some thought to be a trifle pompous. At any rate, he is held in no little awe by his numerous clerical force. A few days ago he had occasion to employ a new office boy, and a morning or two after his arrival Mr. Smith missed his waste basket from its accustomed place by his desk.

"John," he called, "where is my waste basket?"

Mr. Jackson took it out to empty it, sir," was the answer of the new boy.

"This was a new one on the lawyer.

"Who is Mr. Jackson?" he asked.

"The janitor, sir."

Next day Mr. Smith felt a draft, and, looking around, saw a window open which he had ordered kept closed.

"John, who opened that window?" he asked, testily.

"Mr. Pierce, sir."

"Who in the name of common sense is Mr. Pierce?"

"The man that washes the windows, sir."

"See here, John, I want you to understand that we don't 'mister' the men around here. Call them by their first names. Now, remember."

"Yes, sir," replied John, shutting the window, and Mr. Smith turned again to his desk. His ruffled temper slightly mollified by the boy's politeness. In about half an hour the door leading into his private office was thrust ajar and the boy's head appeared in the aperture.

"Say, Sam!" he yelled, "there's a moving here wants to see you!"

Nebraska's Only Woman Blacksmith.

College View, a suburb of Lincoln, Neb., has the only woman blacks

IN THE SOCIETY WORLD.

BIG ATTENDANCE EXPECTED AT ONWENTSIA FARMERS' DANCE.

Mr. and Mrs. Edward S. Adams to Return to Town on Monday—Mrs. Thomas Lyon and Miss Lyon Back from Boston—Miss Mary Elizabeth Pardee Married to Mr. Edward J. Blair in Church of the Epiphany—Personal News.

It is estimated that fully 200 people will attend the "farmers'" dance to take place tomorrow evening at the Onwentsia club, Lake Forest. It is to be a veritable "jay" affair, if the present plans go through, every one being asked to appear in "farmer" costume. Mr. Howard Gillette has charge of the arrangements for the dance, and will lead a cotillion, for which the favors will be emblematic of the harvest fields. The affair bids fair to be one of the jolliest of the season at the club, and there is much curiosity shown over the costume effect. A number of informal dinners will be given before the dance.

Mr. and Mrs. Edward S. Adams, who have been at Lake Forest since June, occupying one of the club cottages, will return to town on Monday and open their residence at 6 Tower court.

Mrs. Thomas Lyon and Miss Lyon, 72 Astor street, have returned to town from Boston.

The marriage of Miss Elizabeth Pardee, daughter of Mr. and Mrs. Frank Pardee, 23 Seeley avenue, to Mr. Edward Johnson Blair took place last evening in the Church of the Epiphany, the ceremony being performed at 8 o'clock by the Rev. John Henry Hopkins, rector of the church, and the Rev. Luther Pardee. The bride, whose only attendant was Miss Gertrude Ellis, wore white messaline fashioned with an empire back and princess front, and trimmed with princess lace. Her tulle veil was arranged beneath a wreath of orange blossoms and she carried a shower bouquet of lilies of the valley. Miss Ellis' gown was of pink chiffon cloth made princess, and she carried a large bouquet of pink roses and maidenhair ferns.

Mr. Sanford S. Holden acted as best man, and the ushers were Mr. Erskine P. Wilder of Elmhurst, Mr. Archibald H. Sayce of New York, Mr. Ralph Bourne of Cleveland, O., and Mr. John Newhall of Glencoe. After the ceremony a small reception was held for relatives and a few close friends at the residence. Mr. and Mrs. Blair have gone for a wedding trip.

Miss Maude D. Hart, daughter of Mr. and Mrs. Henry L. Hart, 3917 Grand boulevard, was married to Mr. William G. Swartchild last evening at 6:30 o'clock. The wedding took place at the family residence, the Rev. Tobias schanfarber officiating. The bride, who was unattended, wore a white lace gown and her tulle veil was caught with a diamond horseshoe. She carried lilies of the valley. Following the ceremony a wedding supper was served. Mr. and Mrs. Swartchild will spend several weeks in the east, and after Nov. 1 will be at home at 4643 Michigan avenue.

Mrs. Charles Higgins, 875 Ontario street, has returned from abroad, where she spent five months.

Miss Foster Simpson of Louisville, Ky., who is to be a bridesmaid for Miss Lora Munger, whose wedding takes place shortly, arrived in town last Friday and is the guest of her aunt, Mrs. George K. Lowell, 4213 Ellis avenue. Miss Simpson gave a large theater party last Saturday for Miss Munger.

Mr. and Mrs. Francis Dana, 38 Cedar street, have returned from their summer residence at Palos Park. Mrs. Dana plans to give several entertainments during the winter.

Miss Rhea Morrill will be introduced some time next month by Mrs. Edwin F. Bayley, 4554 Greenwood avenue, who will give a tea for her.

The managers of the Chicago orphan asylum have issued cards for their annual reception tomorrow on Talcott shoe day, at 5130 South Park avenue. The hours will be from 2 to 6 o'clock.

Mr. and Mrs. Edward S. Shepherd announce the engagement of their daughter, Julia Shepherd Webb, to Dr. M. Edmund Grossman of Honolulu, Hawaii. The wedding will take place in the near future.

NEWS OF THE COURTS.

Decrees.

Judge McEwen—3246—Malec vs. Nevded; dec. sale.—4250—Kohl vs. Ashcroft; dec. appt. comrs.—3235—Dreyberg vs. Dreyberg; dec. partition.—4222—Schilling vs. Schilling; dec. sale.—4226—Harris vs. Goodard; dec. conf. sale and distribution.—4128—Same vs. same; same dec.—4330—Same vs. same; same dec.—4135—Block vs. Block; dec. div.—4291—Johnson vs. Johnson; dec. div.—3823—Meagers vs. Meggers; dec. div.—4138—Morgan vs. Morgan; dec. div.—3975—Andrews vs. Andrews; dec. div.—4009—Swanson vs. Swanson; dec. div.—4247—Jahns vs. Jahns; dec. div.—4828—King vs. King; dec. div.

Judge Gibbons—213096—Zula vs. Zula; dec. div.

Judge Honore—1490—Wesen vs. Corcoran et al.; dec.

Judge Windes—16362—Coleman vs. Cullinane; dec.

Judge Mack—18268—Tray vs. Weber; dec.

Judgments.

Judge Brentano—225097—Anna Riley vs. City; on s. c. withdrawn and judgt. on ver., $500.—226251—Frederic Kleckner vs. C. C. Ry. Co.; on ver., $100; satisfied.

Judge Dupuy—236376—Alton Frankish vs. Doless & Bogard Co.; on ver., $100; satisfied.—256377—William Katz vs. same; on ver., $200; satisfied.

Judge Chetlain—256564—Mollie Levinson by her next friend, etc., vs. C. C. Ry. Co.; on ver., $200; satisfied.

Judge Chytraus—221961—Rebecca Greenstein vs. City; on finds., $350.—231816—Henry McGillivray vs. City; on finds., $175.—231819—Charles Razak vs. City; on finds., $175.

Court Calls for Today.

SUPERIOR COURT.

Judge Brentano—1302 Fort Dearborn building—On call, 6845. Trial call, 2951, 6846, 6847, 6848, 6849, 6850, 6900, 6967, 6970, 6972.

Judge Dupuy—1300 Fort Dearborn building—Trial call, 6290, 6300, 8214, 8103. 2 p. m., 6287, 6288, 6289, 6290, 6300, 8214, 8103. On trial, 6207.

Judge Chetlain—1308 Fort Dearborn building—Trial call, 6885, 6207, 3060, 3070, 3077, 5514. On trial, 5915.

Judge Chytraus—1206 Fort Dearborn building—Trial call, 6418, 6434, 6454, 4252, 4262, 4267, 4260, 4277, 4282, 4287, 4290, 4294, 5243, 5244, 5255, 5291, 6315, 6316, 6317, 6322, 6325, 6332, 6335, 6338, 6352, 6350, 6391, 6302, 6305. On trial, 6307.

Judge Barnes—1208 Fort Dearborn building—Trial call, 6447, 6512. On trial, 6373.

Judge Sullivan—1402 Fort Dearborn building—Trial call, 6401, 6414, 6407, 6468, 6422, 6429, 6534. On trial, 6427.

Judge Kersten—347 Monadnock block—Chancery motions of course. Trial call, 6138.

Judge Honore—348 Monadnock block—Trial call, 1701, 1707, 1708, 1765, 1771, 1818.

CIRCUIT COURT.

Assignment room—1602 Fort Dearborn building—Trial call, 324, 351, 363, 625, 628, 630, 641, 642, 643, 645, 647, 648, 649, 652, 654, 656, 658, 660, 665, 666, 667, 668, 669, 670, 672, 674, 675, 679, 681, 682, 686, 690, 691, 696, 698, 699, 700, 701, 702, 703, 704, 705, 706, 707, 708, 709, 710, 712, 714, 715, 716, 717, 718, 720, 721, 722, 724, 725, 726, 727, 728, 730, 731, 732, 733, 734, 735, 736, 737, 738, 739, 740, 741, 742, 743, 744, 745, 746, 747, 748, 749, 750, 751, 752, 753, 754, 755, 756, 757, 758, 759, 760, 761, 762, 763, 764, 765, 766, 767, 768, 769, 770, 771, 772, 773, 774, 775, 776, 777, 778, 779, 780, 781, 782, 783, 784, 785, 786, 787, 788, 789, 790, 791, 792, 793, 794, 795, 796, 797, 798, 799, 800, 801, 802, 803, 804, 805, 806, 807, 808, 809, 810, 811, 812, 813, 814, 815, 816, 817, 818, 819, 820, 821, 822, 823, 824, 825, 826, 827, 828, 829, 830, 831, 832, 833, 834, 835, 836, 837, 838, 839, 840, 841, 842, 843, 844, 845, 846, 847, 848, 849, 850, 851, 852, 853, 854, 855, 856, 857, 858, 859, 860, 861, 862, 863, 864, 865, 866, 867, 868, 869, 870, 871, 872, 873, 874, 875, 876, 877, 878, 879, 880, 881, 882, 883, 884, 885, 886, 887, 888, 889, 890, 891, 892, 893, 894, 895, 896, 897, 898, 899, 900, 901, 902, 903, 904, 905, 906, 907, 908, 909, 910, 911, 912, 913, 914, 915, 916, 917, 918, 919, 920, 921, 922, 923, 924, 925, 926, 927, 928, 929, 930, 931, 932, 933, 934, 935, 936, 937, 938, 939, 940, 941, 942, 943, 944, 945, 946, 947, 948, 949, 950, 951, 952, 953, 954, 955, 956, 957, 958, 959, 960, 961, 962, 963, 964, 965, 966, 967, 968, 969, 970, 971, 972, 973, 974, 975, 976, 977, 978, 979, 980, 981, 982, 983, 984, 985, 986, 987, 988, 989, 990, 991, 992, 993, 994, 995, 996, 997, 998, 999, 1000, 1001, 1120, 1121, 1147, 1149.

Judge Walker—1202 Fort Dearborn building—Trial call, Nos. 801 to 1000 inc. of Circuit court for assigned cases.

Judge Tuthill—1204 Fort Dearborn building—Motions of course. Set case—340.

Judge Kersten—1104 Fort Dearborn building—Motions of course; set cases, 443, 506.

Judge Clifford—1106 Fort Dearborn building—Motions of course; assigned cases.

Judge Healy—1108 Fort Dearborn building—Judge Healy is hearing Judge Carpenter's cases. Law motions of course; assigned cases. On trial, 8117.

Judge Windes—448 Monadnock block—Set cases, 9043. On hearing, 8648.

Judge Honore—444 Monadnock block—Chancery motions of course. On hearing, 7467.

Judge Mack—431 Monadnock block—Set cases.

COUNTY COURT.

Judge Houston—414 Rand-McNally building—10 a. m., motions.

Judge Pond—407 Rand-McNally building—On hg., Wilmette speci. No. 56.

CRIMINAL COURT.

Judge Gary—Trial call, 1621, 1368, 2100, 1861, 1869, 1429, 1416, 1805, 2154, 1068, 1212, 866, 1780.

Judge Kavanagh—1466, 1747, 196, 1905, 2146.

Judge Kersten—Call not extended.

Judge Ball—Call not extended.

Judge Pinckney—Call not extended.

PROBATE COURT.

Judge Cutting—Estates of Luther M. Dearborn, Daniel Delano, Richard Donnelly, Mary Donohue, Joseph E. Dunston, Patrick J. Eustace, Samuel K. Falls, Patrick Flanagan, Emil H. Fiedler, Edmund Furthman, Joel H. Graham, Minnie Gantzke, Bridget Geraghty, Mazarre Guigras, David Girdwood, Margaret Goodwille, William A. Hastler, Isabella Harvey, Ada Louise Hatfield, H. J. Hendrickson, Frances R. Heitgreen, Frederick W. Hanenberg, Hannah Jackson, Dour Jonowick, Edgar H. Johnson, George Kniota.

United States Court Calls.

CIRCUIT COURT OF APPEALS.

Judge Grosscup, Baker, and Seaman—Set case, 1216.

CIRCUIT COURT.

Judge Kohlsaat—No announcement.

Judge Landis—10:15 a. m., motions. On trial, 26215.

DISTRICT COURT.

Judge Landis—10:15 a. m., motions.

Illinois Supreme Court.

Springfield, Ill., Oct. 10.—[Special.]—The Illinois Supreme court today adopted the following amendment to rule regarding rehearings:

"Where an opinion is filed and a petition for rehearing shall afterwards be presented to any judge of the court, if such justice shall certify that in his opinion the case should be further considered by the court on such petition, all further proceedings in the cause shall be stayed until the next term of court. If it is practicable to do so such application shall be presented to the justice who wrote the opinion in the case."

Other proceedings in court were as follows:

Sidway et al. vs. Am. Mortgage Co. of Scotland; rehearing denied.

Krolage vs. people; rehearing allowed.

McAndrews vs. Chicago, I. S. and Eastern Ry. Co.; rehearing denied.

People ex rel. Price vs. Wiemers et al.; motion by defendant to dismiss writ of error, overruled.

Libby, McNeill, and Libby vs. Cook; rehearing denied.

Woods vs. People; petition for rehearing stricken from files.

Dold vs. Murphy; motion to strike appellant's brief from files denied.

Wabash R. R. vs. Thomas; rehearing denied.

Gouwens vs. Gouwens et al.; rehearing denied.

Rucker vs. People; motion by plaintiff to argue case allowed.

Flynn vs. People; rehearing denied; opinion modified.

United Lead Co. vs. J. W. Brady Elev. Mfg. Co.; rehearing denied.

Caraway vs. Sly et al.; rehearing denied.

People ex rel. Coffman vs. Ryan; motion by appellee to dismiss appeal, denied.

Dillman vs. McDaid; rehearing denied.

Leigh vs. Laughlin; rehearing denied.

Daley, etc., vs. Kruschinsky et al.; motion by appellee to dismiss for want of jurisdiction allowed.

People ex rel. Stead vs. Balgh; motion by commissioner to tax his compensation as costs allowed.

Sheehan vs. City of Chicago; motion and stipulation to argue case orally allowed.

McDonald vs. People; rehearing denied.

Thompson et al. vs. Hemenway et al.; motion by appellee to set aside order of judgment entered Oct. 24, 1905, allowed; order entered nunc pro tunc as of date of original judgment, reversing and remanding cause.

Nagle vs. People; motion by relator to set cause for oral argument for Monday, the 15th inst.

Fleming vs. Ross; motion by appellant to file instanter and attach to abstract copy of opinion of Appellate court allowed.

Fisher vs. Buts et al.; motion by appellant for leave to amend assignment of errors.

Cleveland vs. Cleveland; suggestion of death of appellee and to substitute Edward H. Burchess, and for additional ten days' time to file briefs.

Merritt et al. vs. Crane co. et al.; motion by Crane co. and appellee to dismiss the appeal.

Adjourned to 9 a. m. tomorrow.

United States Supreme Court.

Washington, D. C., Oct. 10.—[Special.]—Supreme court of the United States—The chief justice announced the following order of the court:

20—William J. Gallagher, plaintiff in error, vs. the people of the state of Illinois. Motion to tax supervising fee on record as printed granted and cause assigned for argument on Monday the 22d inst., at the head of the call.

1—Edward J. Fearey, plaintiff in error, vs. Nevada N. Stranahan. Leased to be restored to the call under the provision of section 9, rule 28, on motion of Mr. Solicitor General Hoyt for the defendant in error.

14—James Buck, trustee, etc., plaintiff in error, vs. William E. Beach, treasurer, etc. Passed on motion of Mr. Frederic D. McKenney in behalf of counsel.

19—Robert Jackson, plaintiff in error, vs. George E. Emmons et al. Death of plaintiff in error suggested and appearance of Joseph J. Waters, administrator of Robert Jackson, deceased, as the party plaintiff in error herein filed and entered on motion of Mr. J. J. Waters for the plaintiff in error.

8—The state of South Carolina, ex rel. O. W. Buchanan, plaintiff in error, vs. R. H. Jennings et al. Submitted pursuant to the 20th rule on briefs to be filed hereafter.

8—A. Francis, plaintiff in error, vs. Peter J. Francis et al. Submitted by Mr. Nathaniel C. Crutchfield and Mr. James Van Kleeck for the plaintiff in error and by Mr. Chester L. Collins for the defendants in error, with leave to both sides to file additional briefs within three weeks.

214—Fred C. Fisher and Charles C. Cohn, on behalf of Felix Barcelon, plaintiffs in error, vs. Col. David J. Baker et al.; argument continued by Mr. Frederic R. Coudert for the plaintiffs in error, by Mr. Solicitor General Hoyt for the defendants in error, and concluded by Mr. Frederic R. Coudert for the plaintiffs in error.

240—George A. Fettibone, appellant, vs. Jasper C. Nichols;

250—Charles H. Moyer, appellant, vs. Jasper C. Nichols; and

251—William D. Haywood, appellant, vs. Jasper C. Nichols; argument commenced by Redmond S. Richardson for the appellants and continued by Mr. James F. Hawley for the appellee.

Adjourned until tomorrow at 12 o'clock. The day call for Thursday, Oct. 11, will be as follows: 249 (and 250 and 251), 2, 6 (and 7), 19, 24, 25, 26, 27, 28, and 209.

Loose Teeth

Made Sound by eating Grape-Nuts.

See below.

Proper food nourishes every part of the body, because Nature selects the different materials from the food we eat, to build bone, nerve, brain, muscle, teeth, etc.

All we need is to eat the right kind of food slowly, chewing it well—our digestive organs take it up into the blood and the blood carries it all through the body, to every little nook and corner.

If some one would ask you, "Is Grape-Nuts good for loose teeth?" you'd probably say, "No, I don't see how it could be." But a woman in Ontario writes:

"For the past two years I have used Grape-Nuts Food with most excellent results. It seems to take the place of medicine in many ways; builds up the nerves and restores the health generally.

"A little Grape-Nuts taken before retiring soothes my nerves and gives sound sleep." (Because it relieves irritability of the stomach nerves, being a predigested food.)

"Before I used Grape-Nuts my teeth were loose in the gums. They were so bad I was afraid they would some day all fall out. Since I have used Grape-Nuts I have not been bothered any more with loose teeth.

"All desire for pastry has disappeared and I have gained in health, weight and happiness since I began to use Grape-Nuts." Name given by Postum Co., Battle Creek, Mich. Get the famous little book, "The Road to Wellville," in pkgs. "There's a reason."

Spaulding & Co.

PARIS 9 Ave de l'Opera | Goldsmiths Silversmiths and Jewelers | CHICAGO Jackson Blvd and State St

Masterpieces in Silver

Receiving much attention and the most favorable mention from art critics during the last few years, our handwrought (Martele) silver pieces are worthy to be classed with the foremost specimens of the old Masters of Silversmithing.

The pieces are for utility or ornament. They are exclusive in design and are never duplicated.

Jackson Boulevard and State Street

CARSON PIRIE SCOTT & CO.

SEATS AND MADISON STREETS

Wabash Avenue Book and Stationery Room.

A Sale of 10,000 Books at 25c Each

This lot, the sale of which we commence today in our Wabash Avenue Book and Stationery Room, represents the last of a series of books published by the Merrill & Baker Co. which came to us through the failure of the publishers—we shall sell the books at 25c cents each. Since last spring, as deliveries were made, we have sold over 25,000 of these books, and as this lot of 10,000 volumes which we have just received completes our entire order, we will consequently be unable to offer any more of them at this low price.

The books are printed from clear, legible type, contain four to eight full-page illustrations each, and are bound in extra silk ribbed cloth with gilt tops. The publishers issued and sold these books at $1.00; our sale price is just one-quarter of this, namely, 25c each. The titles are:

Tale of Two Cities, *by Dickens.*
Descent of Man, *by Darwin.*
First Violin, *by Fothergill.*
Hypatia, *by Kingsley.*
Jane Eyre, *by Bronte.*
Origin of Species, *by Darwin.*
Uncle Tom's Cabin, *by Stowe.*
Vanity Fair, *by Thackeray.*
Last Days of Pompeii, *by Lytton.*
Tom Brown's School Days at Rugby, *by Hughes.*
Last of the Mohicans, *by Cooper.*
Prince of the House of David, *by Ingraham.*
Robinson Crusoe, *by Defoe.*
Romola, *by Eliot.*
Sketch Book, *by Irving.*
Emerson's Essays.

English Books at Half Former Prices

In order to get our present stock of English Books out of the way quickly to make room for this fall's importation of English books in English editions which are now being received, we have re-marked all our remaining stock of last year's importation of English books in cloth binding at just one-half our former prices. We have not sufficient quantities to mention titles. There are splendid pickings to be had in the lot. Next Thursday we shall begin the sale of our new importation of books (from the clearances of English publishers) at much less than their former prices. The sale will be fully announced in next Thursday's Tribune.

Meadow Gold Butter

This is the kind of butter you enjoy eating morning, noon and night. It makes everything taste so good that you eat it with a relish and want more.

Breakfast goes better, luncheon does you more good, dinner is a feast when buttered with MEADOW-GOLD BUTTER. *It comes from the only creamery privileged to use the odor-proof and germ-proof package.* That is why the butter keeps its delicacy and sweet, fresh smell.

Nothing but pure, rich, sterilized cream is used in making this butter and the package keeps it good until you've eaten it. Have you tried it? If not, ask your grocer for MEADOW-GOLD BUTTER—the price is the same as for common butter in tubs.

BEATRICE CREAMERY CO.,
1533 to 1537 Michigan Ave.
Telephone 2724 Calumet.

Little Talks to Home Makers

Number 6. Swift's Pride Washing Powder. Just the thing to keep the kitchen sweet.

The Ice box! One of the most important places in the kitchen. Keep it sweet and clean *all* the time. Once a week is none too often to wash it thoroughly with Swift's PRIDE Washing Powder and warm water.

Saving here and there amounts to considerable in the *long* run, and the use of Swift's PRIDE Washing Powder for such things as ice boxes, kitchen floors and sinks, saves because you use only the amount necessary each time—and it's effective. Routs dirt from its most secure hiding places. Brings sweetness and cleanliness, and makes what you wash sanitary and hygienic. Swift's PRIDE Washing Powder is sold at *your* dealer's in one and four lb. packages. Get a package and try for your Ice box.

The interesting process of manufacture of Swift's PRIDE Washing Powder open to inspection at any time at our modern soap factory in the Union Stock Yards. Visitors welcome. Guides furnished.

Swift & Company, U. S. A.

RESORTS

CHICAGO'S FAMOUS

South Side Hotel Center

These High-Class Hotels are located only 10 to 15 minutes' ride by the I. C. R. R. expresstrains from city's business center—facing and overlooking Lake Michigan and Chicago's famous South Side Park System, with its many beautiful attractions. They offer resident guests as well as the traveler every modern convenience and comfort, and invite them to their restful quiet, away from the dust and noise of the business section.

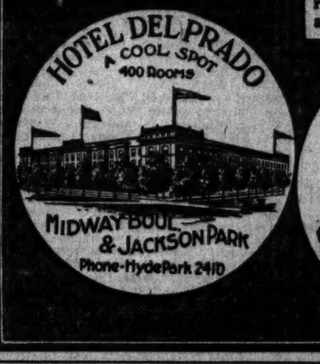

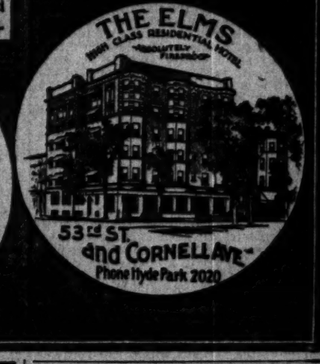

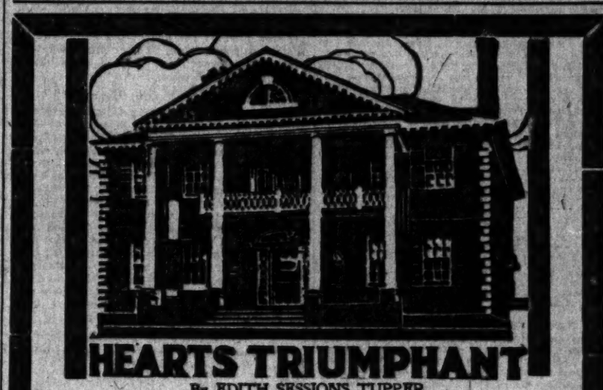

By EDITH SESSIONS TUPPER

A beautifully illustrated novel of the New York of Yesterday. The scene is the old Jumel Mansion, and fascinating Betty Jumel, a most unconventional heroine.

D. APPLETON & COMPANY, New York

Camping and Big Game Hunting
In the Far Northwest
is the title of a beautiful illustrated booklet which tells all about JACKSON LAKE, WYOMING, in the heart of the Rockies, just south of Yellowstone Park. Camping season now open. Hunting season opens Sept. 15th. Reservations now being made. Write or call for free booklet.
E. C. HOWE, Eastern Representative.
1213 Hartford Building. CHICAGO.

The Pennoyer
Established 1880
Kenosha, Wis., between Chicago and Milwaukee on the North Western R. R. Famous Health Resort and Sanitarium on Lake Michigan. Beautiful environments. Bathing at lake shore. For illustrated prospectus address
Dan Pennoyer & Adams, Managers.

THE STERLINGWORTH
Lauderdale Lakes, Wis. NOW OPEN.
Finest of Fishing, Bathing and Boating.
For rates apply to W. A. SHARP, Prop.

EXCURSION and TRAVEL
Europe, Egypt and Holy Land
FALL AND WINTER TOURS AND CRUISES
RAYMOND & WHITCOMB CO.
132 E. Jackson Boulevard

AMUSEMENTS.

LAKE COUNTY FIELD DAY
— LIBERTYVILLE RACE TRACK —
SATURDAY, OCT. 13
Entire proceeds will be used to secure a permanent home for invalid children.
GRAND OUTDOOR PROGRAM
Beginning at 1 O'Clock P. M.
STEEPLECHASE AT 2 MILES.
Under the direction of W. Vernon Booth, in which the leading cross country riders of the city will compete.
TROTTING AND PACING RACES.
Under the direction of F. A. Marsh, president of the Libertyville Racing association, in which the best stables at Libertyville will compete.
SPECIAL.
(SOLON GRATTAN, HOLDER OF THE WORLD'S RECORD FOR ½ MILE WILL BE DRIVEN AN EXHIBITION MILE.)
POLO PONY DASH AT ¼ MILES.
Under the direction of Frederic McLaughlin, in which the crack riders of the Onwentsia club will compete.
AUTOMOBILE RACES—3 EVENTS.
First event open to Touring Cars costing $1,000 and under. Second event at 5 miles open to Touring Cars costing over $2,500.
SPECIAL EVENT for RACING CARS AT 5 MILES.
Eighteen of the fastest machines in Chicago have been entered for these three events, including two of the racing cars which participated in the Vanderbilt race.
SPECIAL.
Webb Jay, holder of the world's mile record at 46 2-5 seconds, will drive his "Whistling Billy" against time.
EXECUTIVE COMMITTEE—ARTHUR MEEKER, Chairman; J. MEDILL McCORMICK, Vice Chairman; W. E. SKINNER, General Director.
Libertyville is 35 miles north of Chicago, just west of Lake Forest, and the roads are eminently suited to automobiles.
Take C. & N. W. trains to Lake Bluff and connect with Chicago & Milwaukee Electric, which will run on a 15 minute schedule direct to gate; or take C., M. & St. P. Special Train at noon to Libertyville and bus to grounds.
Admission to Grounds, 50c.

GARRICK — ONLY FOUR MORE TIMES
SEATS SELLING LENA ASHWELL The Shulamite
JAMES T. POWERS
In the Great English Musical Spectacle
THE BLUE MOON

POWERS' Evenings 8:15
MATINEES WED. AND SAT., 2:15
ROBERT EDESON
IN STRONGHEART
Next Week Positively Last Performances "Strongheart"

NEW THEATER — NOW PLAYING
"SAHARA"—"ENGAGED"
"MARSE COVINGTON" —By— Geo. Ade

LA SALLE MAT. TODAY 25c & 50c.
Hear Florence Holbrook & the "Broilers" in
THE TIME PLACE AND THE GIRL
Sing "I Don't Like Your Family."

ADVERTISE IN THE TRIBUNE.

AMUSEMENTS

HENRY W. SAVAGE OFFERS ONLY 12 MORE TIMES AT THE
STUDEBAKER
OF HARRY BULGER
IN THE TUNEFUL TRIUMPH, THE
MAN FROM NOW
BY SANDS, BRYAN AND KLEIN

GRAND OPERA HOUSE — LAST MAT. SATURDAY.
WILTON LACKAYE
In His Own Dramatization of Hugo's "Les Miserables."
THE LAW AND THE MAN
Two Weeks Beginning Next Monday
MRS. FISKE
In "THE NEW YORK IDEA"
Seats for the Entire Engagement on Sale.

AUDITORIUM
NEXT MONDAY
Klaw & Erlanger Co. (Inc.) Stupendous
BEN-HUR
Eve. and Sat. Mat. 50c to $1.50. Wed. Mat. 50c to $1

McVICKER'S JACOB LITT, Proprietor.
The Safest Theater in the World—40 Exits.
CHAUNCEY OLCOTT
In His New Romantic Irish Play
EILEEN ASTHORE
HEAR OLCOTT'S NEW SONGS. ALL HITS!

CHICAGO OPERA HOUSE
J. M. BARRIE'S Famous Comedy,
THE LITTLE MINISTER
MATS. (Sun., Tues., Thurs., Sat.) 25c-50c
NIGHT PRICES—15-25-50-75c
Next Week, SHERLOCK HOLMES

COLISEUM 15TH AND WABASH AVE. 10 A. M. to 10 P. M. Closes Next Tuesday Night
Second Annual... ADVERTISING SHOW
SPECIAL SOUVENIRS AND FEATURES EACH DAY
Admission 50c. Concerts 7th Reg't Band.

Gov. J. Frank Hanly, of Indiana
"The Patriotism of Peace"
Y. M. C. A. AUDITORIUM, 153 La Salle Street
Thursday, Oct. 11th, 8:15 P. M.
Reserved Seats 50c and 75c by Mail or Phone (Central 6780).

GREAT NORTHERN — 25c and 50c MATINEE SATURDAY
THE GREAT AMERICAN RACING PLAY,
DAVID HIGGINS in His Last Dollar
NEXT WEEK—"SUNDAY."

BUSH TEMPLE Mats., Wed., Thurs., Sat., Sun.
Great Emotional Drama ZAZA

ACADEMY LILLIAN MORTIMER
NO MOTHER TO GUIDE HER.
Mats. Sun., Mon., Wed. and Sat. 25c. NEXT WEEK—
AL. W. MARTIN'S Original Stock Co.

Colonial THEATRE BEAUTIFUL
EVERY NIGHT Prices 50c to $1.50—No Higher
REG. MATS. WED. & SAT.
★ COHAN ★
"GEORGE WASHINGTON, JR."
Mr. COHAN will direct orchestra in his new "Popularity" march at every performance.

MAJESTIC CONTINUOUS VAUDEVILLE
Virginia Earl & Co. | 4—Empire City Quartet—4.
Felix, Barry & Barry. | Col. Sidney & Co.
Argyle Kastron. | Lina Pantzer.
Masuo & Masette. | Musical Avolos.
Juggling Thorns. | Kirk & Fogerty.
Gardner & Revere. | Douglas & Douglas.
Sisters Sampson. | 4—Big Little Four—4.
Harriet Howe. | The Kinodrome.
Prices: 15-25-50-75c. Phone Cent. 4468.

HAYMARKET CONTINUOUS VAUDEVILLE
Amelia Summerville. | Klein, Otts & Nickerson.
Marcart's Dogs & Monkeys. | Coram.
Charles Semon. | Bellclaire Bros.
5—Majestic Trio—5. | Nellie Revere.
Carlelle Bros. | Mr. & Mrs. Ben Nuna.
Brandt & Larana. | George E. Austin.
Marie Karl. | Carter Comedy Trio.
Ward & Ward. | The Kinodrome.
Prices: 10-15-25-35-50c. Mats. 10-15-25c

OLYMPIC CONTINUOUS VAUDEVILLE
Rose, Coghlan & Co. | Dillon Brothers.
6—Kita Bansai Japs—6. | Trovollo.
Patty Brothers. | Bimm, Bomm, Brrr.
Barry & Lala. | Maud Rockwell.
Joe Golden. | Donnelly & West.
The Ouzos. | Grace Hoppes.
Campbell & Brady. | Pepe & Pepe.
Capt. Downs. | The Kinodrome.
Prices: 10-15-25-35-50c. Phone, Main 3417.

WINDSOR CLIFTON TICKET OFFICE
Wabash and Monroe. Phone Cen. 3566
Choice Base Ball Box Seats
We Buy, Sell and Exchange Tickets.

WHERE TO EAT
Good Luncheons
At Noon Time, Four O'Clock Teas, Evening Suppers and After Theater Refreshments at
Gunther's Confectionery,
212 STATE STREET.

THE NEW BREVOORT
CHICAGO'S MOST MODERN HOTEL
THE RAINBOW RESTAURANT
Now Open

PENN TEAM RUNS ALL OVER F. & M.

Quaker Football Players Show Great Improvement, Winning by 47 to 6.

OPPOSING LINE TOO LIGHT

Yale Stars Crippled in Game with Springfield; Harvard Beats Bates.

Philadelphia, Pa., Oct. 10.—[Special.]—Pennsylvania's newly formed football team defeated Franklin and Marshall upon Franklin field today, 47 to 6, in a game that was filled with brilliant runs and splendid kicking.

Pennsylvania, with the additions of Ziegler at right guard and Draper at left tackle, was entirely too strong for the Lancaster boys, and, with one exception, when Lentz made his spectacular run of eighty-five yards for a score in the first play of the second half, Pennsylvania had things too easy to get any practice.

There was noticeable improvement in Pennsylvania's play from the start. They opened up the game as soon as they obtained possession of the ball by running off in rapid succession end runs and masses on tackle that their small opponents could not stop. Ziegler would roll out from the end of the line and spin off tackler after tackler, then Draper would cut loose for the other end, knocking little boys in blue off one after the other. Capt. Green proved strong in the open with the ball, and his interference gained many yards for Pennsylvania's runners.

Sheble Runs Team Well.

Little Sheble at quarter was a marked improvement, as his running of the team was splendid, except in one instance, when Pennsylvania lost the ball by his sending Folwell at the center of the line on the second down with ten yards to gain. On the next play Sheble was forced to a quarter back kick, and the ball fell to the ever ready Lentz. On handling punts he was a big improvement, though in this line he was far from perfect. His quarter back kicking is not what it will be after the coaches give him more practice.

Pennsylvania played nothing but open football until the ball got within five yards or less of the goal line, then Bob Folwell would be sent crashing through for the remaining distance. The system worked perfectly against such a light and poorly coached team, but in bigger games it will be the hardest kind of a job to get off the line end and tackle runs that made it possible today. Nevertheless eleven big Quakers from Swarthmore, who occupied seats in the south stand and who will face Pennsylvania in the battle royal next Saturday, were discouraged at the outlook.

Both Sides Penalized.

Umpire Bergen penalized Pennsylvania three times for holding and Franklin and Marshall twice—once for offside play and again for coaching from the side lines, for which offense he sent the Dutchmen's coaches to the bench. The game was free from roughness and delays. \Lineup:

Pennsylvania [47].		Franklin and Marshall [6].
L. E.....Lovan, Rogers		Lowell ..... R. E.
L. T.....Draper, Debow		H. Snyder ..... R. T.
L. G.....Meyer		Stein ..... R. G.
C.....Hollenbach		Bright ..... C.
R. G.....Lavery, Bickham		Lenhart, Evans ..... L. G.
R. T.....Ziegler, Cowell		Moua (capt.) ..... L. T.
R. E.....Roberts		Magee ..... L. E.
Q. B.....Scarlett		Wardley ..... Q. B.
L. H. B.....Lentz		Wise ..... R. H. B.
R. H. B.....Folwell		Hellman ..... F. B.
F. B.....Longwell, Dyer		

Time of halves—20 minutes each. Umpire—Tyler of Princeton. Bergen of Princeton. Linesman—Smith of Pennsylvania. Touchdowns—For Pennsylvania, Scarlett, Greene, Folwell [4], Sheble, Dyer; for Franklin and Marshall, Lentz. Goals from touchdowns—For Pennsylvania, Hollenbach [5], Sheble [3]; for Franklin and Marshall, Lentz.

HARVARD'S GOAL IS CROSSED.

Bates College Team Turns the Clever Trick, but Crimson Players Win by a Score of 27 to 6.

Boston, Mass., Oct. 10.—[Special.]—With a splendid assortment of tricks, including the forward pass and quarter back kick, Bates college of Lewiston, Me., gave Harvard a hard rub this afternoon, and succeeded in scoring a clean touchdown against the crimson. The victory went to Harvard by a score of 27 to 6, but Harvard's coveted goal has been crossed by the same boys who spoiled Harvard's clean record early last fall.

The Harvard men were cleverly fooled by Bates in the first half, and the score was the direct result of a daring rush, followed by a long pass to the right tackle, who simply walked over the crimson line for the touchdown. This play occurred after Harvard had scored a touchdown, and had sent the kickoff to the Maine men. The latter ordered the full back to punt, and the ball sailed into the waiting arms of a Maine man. An exchange of punts followed, and on one of these kicks Bates again resorted to the quarter back method.

This time the Bates right end nailed the ball and got away for a sprint to Harvard's five yard line. One smash at Harvard's left wing failed to make ground. Quick as a flash another onslaught was tried, and it took Harvard by surprise. The quarter back received the ball direct from the center and shot it on a long pass to Capt. Schumacker, the right tackle, who had stepped back from his position and was waiting out near the side lines. The pass was perfect, and the Bates captain jogged over the line for the first score of the year against Harvard. The try for goal was successful, and the score was tied.

Harvard got three touchdowns in the first half, one in the second, and a goal from the field. Lineup:

Harvard [27].		Bates [6].
R. E.....Orr, Linnard		Brown ..... L. E.
R. T.....Warren, Pierce		Foster ..... L. T.
R. G.....Kersberg		Ricker ..... L. G.
C.....Fraser		Booker ..... C.
L. G.....Burr		Booker ..... R. G.
L. T.....Osborne, Hoar		Schumacker ..... R. T.
L. E.....Miller, Burnham		Cummings ..... R. E.
Q. B.....Hall		Cobb ..... Q. B.
L. H. B.....Lockwood		Fraser ..... L. H. B.
R. H. B.....Yeater, Limoln		Hall ..... R. H. B.
F. B.....Mason		Manning, Oates ..... F. B.

Score—Harvard, 27; Bates, 6.

Touchdowns—Mason, 4; Schumacker, 4. Goals—Burr, 3; Manning. Goal from field—Burr. Referee—B. B. Pendleton, Bowdoin. Umpire—E. Holton, B. A. A. and H. Dadmun, B. A. A. Timekeeper—Fred Woods, B. A. A. Time of halves—20 and 15 minutes.

YALE TEAM IS BATTERED UP.

Additional Men Injured in Game with Springfield Training School—Levine Is Disqualified.

New Haven, Conn., Oct. 10.—[Special.]—Yale, badly weakened by a succession of football injuries, could score but twice on light but energetic Springfield Training school eleven. Tackle Bigelow and Fullback Roome were not in uniform and during the first five minutes Quarterback Jones was tackled hard and retired. Just as the second half began Tackle Forbes was struck in the mouth in a hard tackle. Dunbar, who filled Bigelow's place at tackle, sprained an ankle and also quit. When the removal of these stars is taken into account the score of 12 to 13 was satisfactory. In the last five minutes' play Yale rushed the ball down the field to Springfield's five yard line, where Capt. Morse fumbled, depriving Yale of another touchdown.

Springfield rang up first down on Yale twice, Lonhart doing practically all the ground gaining. Capt. Wright broke up the Yale attack time and again. Capt. Morse scored both of Yale's touchdowns. He negotiated the first after Tad Jones had scored two thirty yard runs back of punts and Forbes had reeled off a twenty yard run on a tackle plunge.

Five minutes after the game opened in the second half Yale was well on its way to the Springfield goal, when Levine was disqualified, taking the ball back to Yale's thirty yard line. Yale drove Springfield down the field by excelling on punts, finally taking the ball on the Springfield thirty yard line and smashing through for a touchdown on old fashioned football. Lineup:

Yale [12].		Springfield [0].
R. T.....Dunbar, Thornton		Crispen, Allen ..... L. E.
R. G.....Erwin		Kone ..... L. T.
C.....Gillis		Miller, Phillips ..... L. G.
L. G.....Hockenberger		Wright (Capt.) ..... C.
L. T.....Forbes, Levine and Foster		Cook ..... R. G.
L. E.....Congdon		Werner, Sheehan, and Fleming ..... R. T.
Q. B.....Jones, Dener		Carroll ..... R. E.
R. H. B.....Morse (Capt.)		Lonhart ..... L. H. B.
L. H. B.....Arnott		Fraser ..... R. H. B.
F. B.....Stuart, Linn		Briggs ..... F. B.

Touchdowns—Morse, 2. Goal from touchdowns—Morse. Referee—Michael G. Thompson, Worcester. Umpire—D. S. M. Hammond, New Haven. Head Linesman—Talcott B. Bull, New Haven. Time of halves—15 minutes. Attendance—4,000.

Princeton, 52; Lehigh, 0.

Princeton, N. J., Oct. 10.—[Special.]—Princeton football team shut out Lehigh here this afternoon by the overwhelming score of 52 to 0. The visitors were so inferior that the score is no proof Princeton has a good team. Eddie Dillon drove the Tigers with such speed that the visitors at times had no chance to get their men in line. Princeton made its gains on end runs and forward passes. Tibbott and E. Dillon featured the play with runs over half the length of the field. McCormick and Capt. H. Dillon were not in the lineup. Lineup:

Princeton [52].		Lehigh [0].
R. E.....Hoagland, Worden, Jennings		Trautman, Aman ..... L. E.
R. T.....Cooney		Burlingam ..... L. T.
R. G.....Feinstein, Whaley		Sheridan ..... L. G.
C.....Herring		Westerbeake ..... C.
L. G.....Larson		Shorkley ..... R. G.
L. T.....Stannard, Phillips		Streeter ..... R. T.
L. E.....Winter, Thayer		Bakewell, Haug ..... R. E.
Q. B.....E. Dillon		Hoppin ..... Q. B.
R. H. B.....Daub		Spiers, Mercer ..... L. H. B.
L. H. B.....Tibbott, Harlan, Hooke		Lawyer ..... R. H. B.
F. B.....Coxe, Stoever		Maroun, Kaiser ..... F. B.

Touchdowns—Daub [2], Dillon [2], Harlan [2], Larson [1], Shaw [1], Cooney [1]. Goals—From touchdowns—First half: Princeton, 12. Time of halves—Twenty minutes. Referee—Dennison, U. P. Umpire—Kearney. Assistant linesmen—O'Brien, Princeton; Cannon, Lehigh.

Cornell, 28; Niagara, 6.

Ithaca, N. Y., Oct. 10.—[Special.]—Cornell defeated Niagara at football today by a score of 28 to 6. The visitors made their only touchdown on a fumble pass by Jamieson, which Bolander picked up and carried fifty yards. For the first time this season the forward pass failed to work, and Cornell soon went back to the old style football. The Ithacans scored twice in each half. Gibson and Earle made sharp, consistent gains just outside of tackle and McCutcheon and Walders bucked the line with force. Cornell rushed the ball 385 yards during the contest, while Niagara made 107. The visitors made only two first downs, while Cornell netted fifteen. Lineup.

Cornell [28].		Niagara [6].
R. E.....Van Orman, Fletcher		McNerney ..... L. E.
R. T.....Dann, Britton		Reardon ..... L. T.
R. G.....Cosgrove, Sailor		Bolander ..... L. G.
C.....Whitaker, Keller		Molloy ..... C.
L. G.....Thompson		McCarthy ..... R. G.
L. T.....Cook		McGraw ..... R. T.
L. E.....Babcock, Wade		Lawney ..... R. E.
Q. B.....Jamieson, Gardner		Doyle ..... Q. B.
R. H. B.....Gilsey, McCutcheon		Harrison, McMahon ..... L. H. B.
L. H. B.....Earle, Mason		McHugh, McGuire ..... R. H. B.
F. B.....McCutcheon, Walder		O'Rourke ..... F. B.

MICHIGAN PLAYS FAST GAME.

Counts Point a Minute Against the Scrubs in First Half—Last Session a Farce.

Ann Arbor, Mich., Oct. 10.—[Special.]—Michigan scored over a point a minute this afternoon against the strong scrub team. In twenty minutes the first team ran up twenty-one points and held their opponents to no score.

The second half of the struggle was about as close as a game of football can be, and was a modern musical comedy. There was no score.

Excellent interference was given the back field men in their dashing work during the first half. Garrels was the star ground gainer. He took the ball back thirty-five to forty-five yards on the kickoff, and whenever the distance was needed he was able to cleave the opposing tackles for from three to fifteen yards. Workman's line plunging was good. The two sensational features were Lowell's forty yard run for a touchdown and Garrels' field goal from the twenty-five yard line.

Straight football was used all the way, Yost keeping his new plays under cover. Lineup:

Varsity.		Reserves.
R. E.....Newton		Harris ..... L. E.
R. T.....Wright		Patten ..... L. T.
R. G.....Graham		Gray ..... L. G.
C.....Chandler, Carney		Gray ..... C.
L. G.....Lowell		Gunther ..... R. G.
L. T.....Curtis		Casey ..... R. T.
L. E.....Steenbergen		Steenbergen ..... R. E.
Q. B.....Lewis		Evans ..... Q. B.
R. H. B.....Whitmire		R. H. Washmund ..... L. H. B.
L. H. B.....Workman		L. H. Compackel ..... R. H. B.
F. B.....Garrels		Holland ..... F. B.

Touchdowns—Garrels, Lowell, Workman. Goals—Garrels 2. Goal from field—Garrels. Referee—Fishleigh. Umpire—Eldridge. Linesman—Schultz. Time of halves—20 minutes.

Navy, 12; Maryland A. C., 0.

Annapolis, Md., Oct. 10.—The Naval academy football team this afternoon defeated that of Maryland Agricultural college, 12 to 0. The football coaching squad at the Naval academy has been increased by the arrival of Burr Chamberlain of Yale, who coached the midshipmen two years ago.

Miscellaneous Games.

Virginia, 38; Randolph Macon, 0.
Yale freshmen, 12; Pratt Institute, 0.

SCHOOL TEAMS ARRANGE GAME.

North Division and Hyde Park to Play at St. Vincent's Field on Saturday—Elevens Work Hard.

North Division and Hyde Park High school football teams will play at St. Vincent's field on Saturday. The teams were to have met last Saturday, but a small dispute as to where the game would be played resulted in its being called off. Affairs have been straightened out now, and it looks like clear sailing.

The contest between the north and south side teams promises to be interesting. The North Division players got some strenuous practice yesterday, and Capt. Dornblaser, assisted by Feisher of Wisconsin, shifted the back field around in hope of improving it. Huxman was taken from center and placed at full. Rogers moved from full to left half, and Allder shifted from left half to right guard.

Hyde Park is losing no time, and at the south side school it is hinted that North Division may be surprised.

The north siders will play the Clermont A. C. team today.

EASIER WORK FOR MAROONS.

Coach Stagg Suspends Scrimmage Today and Players Will Have Only Signal and Other Light Practice.

Scrimmage will be suspended today, and Coach Stagg will give his maroons a lay off from the strenuous work that has characterized the first three days of this week's practice. The routine of signal practice, catching and running down punts, tackling the dummy, and work with the charging machine will be the program at Marshall field this afternoon. Secret practice has been declared and will be enforced from now throughout the season. The varsity and freshmen candidates again lined up for scrimmage yesterday afternoon, about thirty scrubs being made against the latter, who showed the effects of the previous day's hard work.

Freshmen to Play Sophomores.

The freshmen and sophomores of Northwestern university will play the first interclass game of the year next Saturday. Two fifteen minute halves are to be played.

UPSETS IN GOLF TOURNAMENT.

Miss Mackay, Miss Bishop and Miss Osgood Beaten in Women's National Championship.

West Newton, Mass., Oct.10.—It was a day of blasted hopes for three women golf champions in the national event at the Brae Burn club today. Miss Pauline Mackay, the present title holder; Miss Georgiana Bishop, the winner of the 1904 tournament; and Miss Frances C. Osgood, the eastern champion, were all dropped in the second round of match play today, and by players who are not generally regarded as the best in the game.

One former champion, Miss Frances Griscom of Philadelphia, withstood the ordeal and will meet Miss Mary B. Adams of Boston tomorrow in what is thought will be one of the best matches of the event.

The other survivors are Mrs. R. K. Barlow of Philadelphia, Mrs. F. W. Batchelder of the Country club, Boston; Miss Harriet Curtis, Boston; Mrs. W. Fellowes Morgan of New York, Miss Florence N. Ayers of Philadelphia, and Miss Anita Phipps of Springfield, Mass.

Both Miss Mackay and Miss Bishop were beaten on the putting greens. Mrs. Morgan, in her contest with Miss Mackay, was erratic in her long game, but came on the green she ran down putts from anywhere inside the five yard circle. Miss Mackay played with her usual steadiness throughout the contest and made the seventeen holes that were played in two strokes better than her opponent.

Th players were all square to the turn, and then Miss Mackay lost three out of the next four holes.

Mrs. Batchelder's putting was fully as marvelous as that of Miss Morgan. The Boston player seemed able to hole out from all directions and from nearly all distances when on the green. Miss Bishop went to pieces in the last few holes, although throughout the contest she outdrove her opponent in many hardest fairways.

Miss Frances C. Griscom, Merion, Philadelphia, defeated Miss E. S. Porter, Country club, Boston, 6 up, 5 to play.

Miss Mary B. Adams, Wollaston, Boston, defeated Mrs. S. F. Lafferts, Englewood, N. J., 4 up, 3 to play.

Mrs. R. K. Barlow, Merion, Philadelphia, defeated Miss Julia Mix, Englewood, 3 up, 4 to play.

Miss Harriet S. Curtis, Country club, Boston, defeated Miss Batchelder, Country club, Boston, 3 up, 2 to play.

Miss Frances C. Griscom, Merion, Philadelphia, defeated Miss G. Bishop, Brooklawn, Bridgeport, 1 up.

Miss Harriet S. Curtis, Country club, Boston, defeated Miss Osgood, Country club, 6 up, 5 to play.

Mrs. W. Morgan, Baltusrol, defeated Miss P. Mackay, Oakley, 1 up, 19 to play.

Miss F. N. Ayers, Riverton, Philadelphia, defeated Miss K. C. Harley, Fall River, 1 up, 20 to play.

Miss A. Phipps, Springfield, defeated Miss M. W. Finlay, Mount Kisco, 3 up, 1 to play.

The pairings tomorrow are as follows:

Miss Griscom and Miss Adams, Miss Barlow and Mrs. Batchelder, Miss Curtis and Mrs. Morgan, Miss Ayers and Miss Phipps.

COLD STORAGE AIR FOR GOLFERS

Western Professionals Battle for Championship at Calumet.

FREIGHT MEN AT EXMOOR

J. Hodgson Gets Low Score in Traffic Men's Fall Tournament.

The second annual championship tournament of the Western Professional Golfers' association opened inauspiciously at the links of the Calumet Country club yesterday, and owing to the raw winds which swept the course generally poor scores resulted.

The field narrowed down to four pairs, which today will resume play for the title and attendant prizes. Twenty-two players competed in the opening rounds, which took up both morning and afternoon. Those of the players who drew byes and were thereby privileged to stick by the log fire in the clubhouse during at least one round were envied by the more unfortunate ones who faced the chilling winds of the Burnside hills during thirty-six holes of play.

Those who drew the byes were Fred McLeod, the Midlothian representative and present holder of the championship; George O'Neil, Auburn Park; W. Marshall, Onwentsia; Joe Mitchell, Cleveland; Dave Foulis, Chicago; James Foulis, Calumet; Alex. Taylor, Exmoor; D. McIntosh, Westward Ho; Alex. Baxter, La Grange; and J. Simpson, Riverside.

Cold Handicaps Players.

All of the contestants were off their usual game and complained of the muscle stiffening blasts. A popular diversion of some was to cover the distance between strokes on a dog trot to keep warm, while others shrank as far as possible into their sweaters and with hands plunged deep in their pockets plodded stoically over the course.

Former National Champion Willie Anderson had but little trouble in disposing of his two men. In the first round he defeated W. Lovekin, the Rockford "pro," 5 and 4, and in the afternoon beat J. Simpson of Riverside 4 and 3. While the gallery attending the matches was surprisingly small, even considering the inclement weather, the greater part of the spectators followed the fortunes of Anderson. Today the Onwentsia crack has to meet Fred McLeod, and a battle royal is expected to result.

Close Match for "Larry."

One of the most bitterly fought struggles was between "Larry" Auchterlonie of Glen View and Davis McIntosh of Westward Ho. The two seesawed for half the round, when Auchterlonie took a lead which made him apparently safe until the fourteenth hole, when McIntosh was but two down. At the seventeenth it was all even, and Auchterlonie, on edge with the cold, drove poorly to the edge of the fair green. His brassey landed him at the foot of the cop, and things looked bad for Glen View, especially as McIntosh had a good lie for his approach. However "Larry" played out of the bunker beautifully and laid his ball where one stroke put him down. McIntosh took one more, and Auchterlonie ended the match 1 up.

Summary of Rounds.

First round—E. Horton defeated Robert White 8 and 7; W. H. Sherwood defeated H. Collis, 2 and 1; L. Auchterlonie defeated J. W. Watson, 5 and 4; W. Anderson defeated W. Lovekin, 5 and 4; W. Way, 20 defeated J. Adams, 3 and 4; J. Melville defeated A. Naylor, 2 up.

Second round—W. Marshall defeated G. O'Neil, 6 and 5; W. H. Way defeated J. Mitchell, 7 and 6; D. Foulis defeated E. Horton, 5 and 3; W. H. Sherwood defeated Alex. Taylor, 2 and 1; L. Auchterlonie defeated D. McIntosh, 1 up; J. Foulis defeated A. Baxter, 2 up; W. Anderson defeated J. Simpson, 4 and 3; F. McLeod defeated J. Melville, 3 and 1.

Pairings for today—Marshall-Way, Foulis-Sherwood, Anderson-McLeod, Auchterlonie-J. Foulis.

This afternoon a consolation event at eighteen holes medal play will be held for all put out before the semi-finals.

The annual newspaper golf championship for the H. C. Chatfield-Taylor trophy will be played at Onwentsia next week, beginning on Monday.

Freight Men at Exmoor.

Thirty-seven railway men and traffic managers, representing many of the big middle western and eastern lines, braved the chill winds of Exmoor yesterday in the qualifying round of the fall tournament of the National freight agent of the Gould lines, made the freight agent of the Gould lines, made the prize swing around the circle with a count of 86, four strokes over bogey. He received a gold medal donated by E. Kaehler, manager of the Interstate Dispatch line. His card follows:

Out ..... 4 4 4 3 5 4 3 4 4—35
In ..... 5 4 4 3 4 4 4 4 4—36
Total 71

The lowest sixteen qualified for match play for the National Steel and Wire Challenge cup, which will begin this morning. This cup must be won three times at the regular fall and summer tournaments of the association. At the summer tournament at Fox Hills, State Island, in June, low score was made by C. F. Seeger, freight agent for the Northern Pacific railway in New York. The second lowest sixteen qualified for the Miller cup. Summary:

Thirty-two Qualify.

CHALLENGE CUP.

Joseph Hodgson, Gould system	86
S. Fairchild, Pillsbury-Washburn company, Minneapolis	92
C. M. Booth, Pere Marquette	92
T. Prindiville, Prindiville & Sons	92
J. F. McNaughton, Chutney packing company, Omaha	93
J. S. Miller, National Acme, New York	93
S. Marvin, National Automobile association, New York	94
A. Cunningham, Ohio Coal company, Cincinnati	97
E. B. Paine, Kentucky Refining company, Louisville	97
C. F. Seeger, Northern Pacific, New York	97
H. F. Smith, Nashville, Cincinnati and St. Louis	98
E. J. Henry, Lehigh Valley	98
E. S. Woodworth, Woodworth Commission company, Minneapolis	99
D. N. Bates, National Steel and Wire company, New Haven	100
Brent Arnold, Louisville and Nashville, Cincinnati	101
W. F. Wightman, Merchants' Dispatch, Cleveland	103

MILLER CUP.

W. H. Ward, Chicago, Indiana and Southern	103
J. Bentley, Illinois Steel company	103
C. Compton, Louisville and Nashville, Louisville	105
H. P. Durdan, Chicago, Burlington and Quincy	105
New York	105
W. Waugh, International and Great Northern, New York	105
J. A. Wentz, Rock Island	109
George Morton, Chicago, Burlington and Quincy	107
C. S. Talbot, Chicago and Northwestern	107
C. H. Smith, Southern Railway, New York	108
D. M. Goodwyn, Louisville and Nashville, Louisville	108
——, Schwarzschild & Schlesinger	109
F. C. Lincoln, railroad commission of St. Louis	110
Richards, Quaker Oats company	110
E. P. Gallagher, Jr., Consolidated Milling company, Minneapolis	114

Failed to Qualify.

C. H. Todd, Schwarzschild & Sulzberger, Kansas City, 116; H. W. Cutter, New England freight agent, C. & N. W., Boston, 116; F. Hemsted, Minneapolis and Northwestern, 116; Mr. Olney, Chicago, St. Paul, Minneapolis and Omaha, St. Paul, 117; H. W. Byers, Chicago and Northwestern, 120; G. M. Weaver, Merchants' Dispatch, 150; T. Vaughan, Blue Ridge Dispatch, Cincinnati, 151.

The pairings for today are as follows:

CHALLENGE CUP—D. N. Bates vs. J. F. McNaughton; W. F. Wightman vs. C. M. Booth; E. J. Henry vs. A. Cunningham; S. N. Fairchild vs. H. P. Smith; D. McGowen vs. S. Marvin; E. B. Paine vs. J. S. Donaldley; B. Arnold vs. E. S. Woodworth; C. F. Seeger vs. T. Prindiville.

MILLER CUP—T. Musick vs. A. Lyz; W. H. Ward vs. J. T. Bentley; L. Richards vs. H. P. Durdan vs. J. A. Wentz; C. F. Smith vs. C. S. Compton; D. M. Goodwyn vs. C. S. Talbot; J. C. Lincoln vs. B. S. Cussy; H. P. Gallagher vs. George Morton.

Results at Homewood.

Results in the first round for the Autumn cup at Homewood were as follows:

F. W. Hamm defeated W. B. Hennion, 4 up, 3 to play.

Dr. F. W. Lynch defeated W. T. Stafford, 3 up, 2 to play.

Dr. W. H. Wilder defeated C. W. Hubbell, 3 up, 2 to play.

F. W. Hamm defeated W. Middleton, 3 up, 2 to play.

Track Contests at Evanston.

Athletic Director Gillesby of Northwestern university has announced a series of interclass track contests on the new athletic field next week. Races will be run on the track in front of the grandstand following the noon day chapel services. Silver medals will go to the winners.

FINISH CUP RACE IN SNOW

NUTBOY HAS AN EASY TIME WINNING THE WALNUT HALL.

Trotting Champion Takes Two Additional Heats of Event at Lexington Without Being Pressed at Any Time in the Race—Turley Annexes the McDowell Stakes, Mainsheet, the Favorite, Being Distanced in First Heat—Other Races.

Lexington, Ky., Oct. 10.—During a blinding snow storm at the Kentucky Trotting Horse Breeders' course Nutboy, the champion aged trotter of the year, won the famous Walnut Hall Farm cup today. Miss Lotta Crabtree, his owner, was present to receive the cup.

Nutboy had no trouble winning in straight heats, the first of which was trotted yesterday. At no time did the other horses make him extend himself. He took the lead in each heat and retained it, winning as he pleased.

Mainsheet Is Distanced.

Turley, driven by E. F. Geers, won the McDowell stake for 2:08 trotters, after losing the first heat to Tuna. Mainsheet, the favorite, was distanced in the first heat. Turley had no trouble winning the next three heats.

Lucille Marlowe won the Lexington stake for 2 year olds, defeating Kentucky Todd, the 3 to 10 favorite. The victory of Lucille Marlowe was easy. She won the last heat by fully ten seconds slower time than Kentucky Todd went the first heat. The poor showing of the Todd colt is attributed to the bad weather.

Talpa won the 2:14 class trot after contesting seven heats with Betty Brook, Charlie T., J. J. M. Jr., and others. This race was the best of the day from a spectacular standpoint, as each heat drew close and exciting finishes.

Lexington Summaries.

Walnut Hall Farm cup, 2:15 class, trotting, $3,000 [3 in 5]:

Nutboy, b. s., by Nutpine—Grace Smuggler [McHenry]	1	1	1
Allie Jay, b. m. [Kinney]	2	2	2
Bowcatcher, b. g. [McCarthy]	3	3	3
Totara, b. m. [Titer]	4	4	4
Roscoe, b. g. [Murphy]	5	5	5
Belle Isle, br. m. [Rae]	6	6	6
Imperial Allerton, b. h. [Snow]	7	7	7
Dr. Chase, ch. g. [Nuckols]	8	8	8
Fulsus, b. h. [Geers]	9	10	9
Kapolna, b. m. [Jamison]	10	9	10
Admiral Schley [Scaffer]	11	11	11
Kasonna, b. m. [Snedecker]	12	12	ds
Dr. Patrick, br. h. [Saunders]	13	13	ds
Horace W. Wilson, ch. h. [De Ryder]	.....	.....	dis.

Time—2:12; 2:11¾; 2:11¾.

2:14 class, pacing, purse $1,000:

Eloise, b. m., by Lipslington, dam by Louis Napoleon [Clement & Walker]	6	1	1
Fred Miller, ro. g. [Stout]	3	4	2
Connoy, b. h. [Swearingen & McHenry]	1	3	3
Jimmy O., br. g. [McPherson]	4	2	4
Queen of Clubs, b. m. [Hopkins]	2	5	5
Jenny Wren, ro. m. [Price]	5	6	6

Time—2:12; 2:10¾; 2:11¾; 2:12¾; 2:13¾.

2:09 class, pacing, purse $1,000 [3 in 5]:

Phalla, b. m., by Allie Wood—Minnie [Gaticomb]	1	1	1
Daphne Direct, blk. m. [Walker]	2	2	2
Kinfires, b. g. [Valentine]	4	3	3
Redtell, br. m. [Jones]	3	4	4
Fred R., blk. h. [Murphy]	5	5	5
The Donna, ch. m. [De Ryder]	6	6	4 ds
Five Pounds, blk. m. [Horgan]	7	7	dis.

Time—2:08¾; 2:09¼; 2:07¾.

2:14 trot, purse $1,000:

Talpa, b. m., by Macaroon—Chenille [McDonald]	3	1	1	1	1
Betty Brook, b. m. [Titer]	1	2	2	2	2
J. J. M. Jr., br. h. [Davis]	2	3	3	3	3
Charlie T., blk. g. [Curry]	4	4	4	4	4 ds
Lucretia					ro
Robin					ro
Gale					ro
Lanark Rose					ro
Thomas H.					dr
Crocus					dr
Time—2:14¾; 2:13; 2:15; 2:14; 2:13¾; 2:16¾; 2:16¾.					

2:06 trot, value $3,000:

Turley, br. g., by French Plate—Billie Mc. [Geers]	2	1	1
Tuna, b. m. [Curry]	1	2	2
Oro [McCarthy]	3	3	3
Red Lac [Grubb]	4	dr	
Mainsheet [McHenry]		dis	
Helen Norte [Rutherford]		dr	
The President [Loomis]		dr	

Time—2:11¾; 2:12; 2:13; 2:13.

The Lexington, 2 year olds, $2,000, 2 in 3:

Lucille Marlowe, b. m., by Prodigal—Miss Edgar [Childs]	2	1	1
Kentucky Todd, blk. c. [Stinson]	1	2	2
Pantana, b. f. [Nolan]	3	dr	
Al Bingen, b. c. [Horan]		dis	

Time—2:15¾; 2:15¾; 2:25¾.

DR. GARDNER FIRST IN BIG RACE.

Captures $15,000 Bronx Handicap at Belmont Park in Impressive Manner—Dishabille Is Second.

New York, Oct. 10.—[Special.]—Dr. Gardner, the 3 year old colt by Bannockburn—Ujeda, recently purchased from Barney Schreiber by Timothy D. Sullivan and Frank J. Farrell for $15,000, won the Bronx high weight handicap, at six furlongs, at Belmont park today. His race was most impressive. With 124 pounds on his back, Dr. Gardner went to the front quickly, reveling in the heavy going, and he just breezed home with three lengths to spare. Dishabille, which received nine pounds from the winner, was second, three lengths before H. B. Duryea's Ben Ean, at 30 to 1. Nannie Hodge, Jacobite, and Okenite were badly beaten.

M. L. Schwartz's good horse, Far West, won the fourth race, one mile. He stood a hard drive from Martin, and gradually wore down Hot Toddy in the run home, winning by three parts of a length, in the remarkable time of 1:38 2-5. Hot Toddy had a length over Sanfara.

The second event, for 3 year old fillies, at five furlongs, was only a gallop for T. Hitchcock Jr.'s Toddles, the favorite, which made a runaway race of it, and rolled home five lengths in front of the Delaware notable's Jennie Wells. H. P. Whitney's Prince Hamburg took the first race, a handicap, at six furlongs, by two lengths.

First race, ¾ mile, straight—Prince Hamburg, 111 pounds [T. Burns], 9 to 1, 2 to 1, won; Rusk, 106 [Van Dusen], 10 to 1, second; Gaiety, 98 [Horner], 6 to 1, third. Time, 1:18 1-5. Handarra, Robin Hood, Rye, Lady Tarantella, and Workman ran.

Second race, ¾ mile—Toddles, 112 pounds [Sewell], 7 to 10, won; Jennie Wells, 105 [Russell], 40 to 1, second; Sally Preston, 116 [L. Williams], 20 to 1, third. Time, 1:01 2-5. Belle of Issaquois, Whitney, Minnie's Daughter, Our Own, Pins and Needles, and La Place ran.

Third race, the Hurrican stakes, ¾ mile, selling—Alix, 99 pounds [Notter], 30 to 1, won; Glenham, 105 [Raditke], 5 to 1, second; Vaquero, 99 [McDaniel], 5 to 2, third. Time, 1:01 4-5. Sally Sue, Golden Locks, Texas Maid, Chutney Belle, Sam Bernard, Little Minister, Ironton, and Quality ran.

Fourth race, 1 mile—Par West, 106 pounds [Martin], 9 to 10, won; Hot Toddy, 106 [Raditke], 4 to 1, second; Montgomery, 90 [C. Ross], 10 to 1, third. Time, 1:38 2-5. Sanfara ran.

Fifth race, the 3 year old handicap, ¾ mile—Dr. Gardner, 124 pounds [Shaw], 7 to 5, won; Dishabille, 111 [McGee], 4 to 1, second; Ben Ean, 104 [McDaniel], 30 to 1, third. Time, 1:18. Nannie Hodge, Jacobite, and Okenite ran.

Sixth race, selling, 1 1-16 miles—Belemere, 105 pounds [J. Hennessy], 4 to 5, won; Belle of Jamaica, 106 [Raditke], 6 to 1, second; Onatas, 106 [L. Williams], 10 to 1, third. Time, 1:48. Orly II, Wizard, J. F. Donahue, California Kinz, Junkie Imp, and Hallowmas ran.

Entries.

First race, ¾ mile, selling—Deutschland, 108 pounds; Bivouac, 101; Stickaway, 100; Rather Royal, 96; Geranium, Donna, W. Fyrbach, 98; Panzia, 95; Gambrinus, Melbourne Nominee, Earl Rogers, 94; A. Muskoday, Aucassin, Bragg, Arabo, Miss Ogden, Runnels, Sir Caruthers, 93; Columbia Girl, Belle Strome, 92; Tile, 90; Warning, The Conscript, 88; Mary B. Clark, Scotsey Bud, 85.

Second race, steeplechase, 2 miles—Dulcian, 2, Kevin, Dick Shaw, Vendor, Palm, Mr. McCann, Souvigny, Amanda H., Realm, Recruit, Sinotus, 138 pounds.

Third race, ¾ mile, 2 year old maidens—Howard Shean, Hardshot, Vox Populi, Corkhill, General Sherman, Hermanita, Lally, Gargantua, Prince Fortunius, Al. H. Woods, Bright Boy, Bob Cratchit, Miniola, 110 pounds; Nadine, Veronique, Jamestown, Harry Gaudine, Lachesis, Wild Dance, Thomas Hoy, Will Do, 107.

Fourth race, the Hunter handicap, 1 mile—Running Water, 125 pounds; Brooklelia, Nymph, 120; Siegfried, Belle of Orleans, Commander, 97; Ziegler, Homoselle, 95; Daruma, 90.

Fifth race, ¾ mile, selling, 2 year olds—Orphan Lad, 108 pounds; Rosemount, 103; Flowerdale, 98; Monfort, Momentum, El Tovar, Blue Dale, 97; Acrobat, Nancy, 96;

SITUATIONS AND HELP WANTED.

(CONTINUED ON FOLLOWING PAGE.)

INDEX TO CLASSIFIED ADVERTISEMENTS

ACCOUNTANTS.....Col. 7, page 13
ANNOUNCEMENTS.....Col. 1, page 13
AUCTION SALES.....Col. 7, page 13
AUTOMOBILES.....Col. 7, page 13
BARTER AND EXCHANGE.....Col. 7, page 13
BOATS, YACHTS, ETC.....Col. 7, page 13
BICYCLES.....Col. 7, page 13
BILLIARD TABLES, ETC.....Col. 1, page 14
BOARD AND LODGING.....Col. 2, page 13
" " " .....Col. 3, page 13
BOARD WANTED.....Col. 3, page 13
BUSINESS CARDS.....Col. 7, page 13
BUILDING MATERIAL.....Col. 6, page 13
BUILDING ALTERATIONS.....Col. 7, page 13
BUSINESS CHANCES.....Col. 4, page 14
" " .....Col. 5, page 14
BUSINESS CHANCES WANTED.....Col. 5, page 14
BUSINESS PERSONAL.....Col. 1, page 13
CANDY AND CHEWING GUM.....Col. 6, page 15
CASTOFF CLOTHING.....Col. 6, page 15
CLOTHING, FURS, ETC.....Col. 6, page 15
CEMETERIES.....Col. 7, page 12
CORSETS.....Col. 2, page 13
COWS, BIRDS, DOGS, ETC.....Col. 5, page 15
CLEANERS, DYERS, ETC.....Col. 6, page 15
DANCING SCHOOLS.....Col. 7, page 14
DETECTIVE AGENCIES.....Col. 7, page 15
DRESSMAKING AND MILLINERY.....Col. 7, page 12
EXCURSIONS AND TRAVEL.....Col. 1, page 16
FLOWERS.....Col. 2, page 11
FOR SALE.....Col. 1, page 16
FINANCIAL.....Col. 5, page 15
FURNACE AND STEAM HEATING.....Col. 5, page 14
HELP WANTED—MALE.....Col. 6, page 11
" " " .....Col. 7, page 11
" " " .....Col. 1, page 12
" " " .....Col. 2, page 12
" " " .....Col. 3, page 12
HELP WANTED—FEMALE.....Col. 5, page 12
" " " .....Col. 6, page 12
" " " .....Col. 7, page 12
HORSES AND CARRIAGES.....Col. 1, page 16
HOUSEHOLD GOODS.....Col. 7, page 15
INSTRUCTION.....Col. 7, page 14
LAWYERS.....Col. 7, page 15
LEASEHOLDS.....Col. 7, page 15
LEGAL NOTICES.....Col. 6, page 15
LIFE INSURANCE LOANS.....Col. 5, page 15
LIGHT MANUFACTURING.....Col. 7, page 13
LOST AND FOUND.....Col. 1, page 13
MACHINERY.....Col. 7, page 13
MINES AND MINING.....Col. 5, page 15
MUSICAL INSTRUMENTS.....Col. 6, page 14
" " .....Col. 7, page 14
MUSICAL.....Col. 7, page 14
OPTICIANS.....Col. 7, page 15
OFFICE SUPPLIES.....Col. 7, page 15
PARTNERS WANTED.....Col. 5, page 14
PATENTS—PATENT ATTORNEYS.....Col. 5, page 14
PERSONAL PROPERTY LOANS.....Col. 6, page 15
PERSONAL.....Col. 1, page 13
PSYCHIC.....Col. 7, page 14
PHOTOGRAPHY.....Col. 5, page 14
PENSIONS.....Col. 5, page 14
PLUMBERS' SUPPLIES.....Col. 7, page 13
POSTAGE, STAMPS, COINS, ETC.....Col. 5, page 14
PRINTING MATERIAL.....Col. 5, page 14
PRINTING.....Col. 7, page 14
REAL ESTATE—CITY.....Col. 1, page 15
REAL ESTATE—SOUTH SIDE.....Col. 1, page 15
REAL ESTATE—WEST SIDE.....Col. 1, page 15
" " .....Col. 2, page 15
REAL ESTATE—NORTH SIDE.....Col. 2, page 15
REAL ESTATE—NORTHWEST.....Col. 2, page 15
REAL ESTATE—MFG. PROPERTY.....Col. 2, page 15
" " .....Col. 3, page 15
REAL ESTATE—OAK PARK.....Col. 3, page 15
REAL ESTATE—SUBURBAN.....Col. 3, page 15
REAL ESTATE—OTHER CITIES.....Col. 3, page 15
REAL ESTATE—FARM LANDS.....Col. 3, page 15
REAL ESTATE—COUNTRY.....Col. 3, page 15
REAL ESTATE—FRUIT LANDS.....Col. 3, page 15
" " .....Col. 4, page 15
REAL ESTATE WANTED.....Col. 4, page 15
REAL ESTATE TO EXCHANGE.....Col. 4, page 15
REAL ESTATE LOANS.....Col. 4, page 15
" " .....Col. 5, page 15
STEAMSHIP LINES.....Col. 1, page 16
RAILROAD TIME TABLES.....Col. 3, page 16
" " .....Col. 4, page 16
ROOMMATES.....Col. 5, page 14
SITUATIONS WANTED—MALE.....Col. 3, page 11
" " " .....Col. 4, page 11
" " " .....Col. 5, page 11
SITUATIONS WANTED—FEMALE.....Col. 5, page 11
" " " .....Col. 6, page 11
STORAGE AND SHIPPING.....Col. 1, page 13
STORE AND OFFICE FIXTURES.....Col. 5, page 14
SAFES.....Col. 7, page 14
SECOND HANDS.....Col. 5, page 15
SALARY LOANS.....Col. 6, page 15
SEWING MACHINES.....Col. 5, page 14
TO RENT—ROOMS.....Col. 5, page 13
" " .....Col. 6, page 13
" " .....Col. 7, page 13
TO RENT—HOUSEKEEPING ROOMS.....Col. 6, page 12
TO RENT—HOUSES.....Col. 6, page 12
TO RENT—FURNISHED HOUSES.....Col. 6, page 13
TO RENT—FLATS.....Col. 6, page 13
" " .....Col. 7, page 13
" " .....Col. 1, page 14
" " .....Col. 2, page 14
TO RENT—FURNISHED FLATS.....Col. 2, page 14
TO RENT—STORES.....Col. 2, page 14
" " .....Col. 3, page 14
TO RENT—OFFICES, ETC.....Col. 3, page 14
TO RENT—BUILDINGS.....Col. 3, page 14
TO RENT—MISCELLANEOUS.....Col. 3, page 14
TO LEASE.....Col. 4, page 15
TAILORS' CUTTING SCHOOLS.....Col. 7, page 12
TALKING MACHINES.....Col. 3, page 14
TRUSSES, ETC.....Col. 1, page 14
TYPEWRITING, TRANSLATION.....Col. 7, page 14
WANTED—ROOMS.....Col. 6, page 13
WANTED—HOUSES.....Col. 6, page 13
WANTED—FLATS.....Col. 2, page 14
WANTED—OFFICES, ETC.....Col. 3, page 14
WANTED—MISCELLANEOUS.....Col. 3, page 14
WATCHES, JEWELRY, ETC.....Col. 3, page 14

DEATHS.

REED—John Harper Reed, aged 80 years, La Grange, Ill. Funeral services Oct. 11, at Aurora, Ill.

SPRAGUE—William Sprague, at his residence, 537 Dearborn-av., Wednesday, Oct. 10. Notice of funeral later.

WOODRUFF—Della Woodruff, at her residence, 2005 Prairie-av., Oct. 9, aged 82 years, mother of Mrs. Edson Keith, Mrs. Osborn R. Keith, and Mrs. Henry W. Hoyt. Funeral Thursday, Oct. 11, at 1 p. m. Burial private.

OFFICIAL WEATHER FORECAST.

OFFICE OF CHIEF OF WEATHER BUREAU, Washington, D. C., Oct. 10.—Forecast for Thursday and Friday:

Illinois and Indiana—Fair and warmer Thursday and Friday, light, variable winds, becoming south.

Lower Michigan and Ohio—Fair and warmer Thursday and Friday, diminishing north winds.

Upper Michigan and Wisconsin—Fair and warmer Thursday and Friday, fresh west to south winds.

Missouri and Iowa—Fair and warmer Thursday and Friday.

Minnesota—Fair and warmer Thursday; Friday, rain and warmer, fresh south winds.

North Dakota, South Dakota, Nebraska, and Kansas—Fair and warmer Thursday; Friday, partly cloudy.

Place of observation. Time taken: Oct. 10, 7 p. m.

	Thermometer.	Max. temp.	Wind.	Direction of	Miles.	Precipitation.	State of weather.
Abilene	62	70	S.				Clear
Albany	58	68	N.W.		26		Clear
Alpena	30	36	N.W.		22		Cl'dy
Atlanta	66	74	N.W.		6	.02	Cl'dy
Amarillo	46	54	N.W.		12		Clear
Bismarck	48	58	S.E.		8		Clear
Buffalo	52	64	N.W.		12		Clear
Boston	52	64	N.W.		12		Cl'dy
Cairo	64	72	N.E.		6	.02	Clear
Calgary	44	46	N.E.		4		Clear
Charles City	60	76					Clear
Charlotte	44	54	N.W.		10		Tr.
Cheyenne	44	54	N.W.		8		Clear
Chicago	60	72	S.W.		6		Clear
Cincinnati	56	68	N.W.		6		Clear
Cleveland	58	68	N.W.		6		Cl'dy
Concordia	58	40	N.W.		12	1.54	Cl'dy
Davenport	50	58	S.E.		6		Clear
Denver	46	70	N.		6		Cl'dy
Des Moines	52	78	S.E.		6		Clear
Detroit	44	46	N.		6		Cl'dy
Devil's Lake	44	44	S.		6		Tr.
Dodge	44	44	S.		6		Clear
Dubuque	58	66	S.E.		6		Clear
Duluth	50	52	W.		6		Cl'dy
El Paso	62	72	W.		6		Tr.
Edmonton	70	78	E.		6		Fair
Escanaba	36	34	N.W.		6		Clear
Galveston	74	86	N.E.		6	.10	Clear
Grand Rapids	50	62	N.		6		Clear
Havre	70	78	W.		6	.02	Cl'dy
Helena	52	72	S.		6		Fair
Huron	40	48	S.E.		6		Clear
Indianapolis	54	66	N.W.		6		Tr.
Jacksonville	70	86	N.W.		6		Clear
Kansas City	60	76	N.W.		6		Clear
Lander	46	50	N.		6		Clear
Little Rock	54	60	N.		6		Clear
Los Angeles	58	76	W.		6		Clear
Madison	58	72	W.		6		Cl'dy
Marquette	38	52	N.		6		Clear
Memphis	48	52	N.W.		6	.56	Cl'dy
Medicine Hat	48	52	W.		6		Clear
Milwaukee	52	58	W.		6		Fair
Minnedosa	44	54					Clear
Montgomery	64	74	N.W.		6		Clear
Montreal	44	50	W.		6		Clear
Moorhead	38	48	S.		6		Fair
Nashville	52	62	N.W.		6		Clear
New Orleans	68	80	N.		6		Clear
New York City	50	56	W.		6	.16	Clear
Norfolk	60	68	W.		6		Clear
North Platte	54	64	S.		6		Clear
Oklahoma	56	64	S.		6		Clear
Omaha	46	48	N.W.		6		Clear
Oswego	44	46	N.		6	.24	Cl'dy
Palestine	58	64	N.E.		6		Clear
Parkersburg	52	42	N.W.		6	.08	Cl'dy
Peoria	56	60	N.W.		6		Fair
Philadelphia	48	58	N.W.		6	.12	Cl'dy
Pittsburg	48	58	N.W.		6		Clear
Pueblo	68	76	E.		6		Clear
Qu'Appelle	58	64	S.		6		Clear
Rapid City	54	60	S.		6		Clear
San Francisco	54	60	W.		6		Fair
St. Louis	54	66	N.W.		6		Cl'dy
St. Paul	44	46	N.W.		6		Clear
Salt Lake City	72	76	N.W.		6		Clear
San Antonio	68	74	N.E.		6		Clear
Santa Fe	58	70	N.W.		6		Clear
Ste. Marie	38	52	W.		6		Clear
Springfield, Ill.	58	62	N.		6		Clear
Springfield, Mo	54	62	N.W.		6		Cl'dy
Vicksburg	64	60	N.		6		Clear
Washington	46	58	W.		6	.32	Cl'dy
White River	52	70	W.		6	.02	Cl'dy
Wichita	56	70	S.W.		6		Clear
Williston	56	66	S.		6		Clear
Winnipeg	44	46	E.		6		Fair
Yellowstone Park	42	52					Fair

WEATHER IN CHICAGO.

The temperature as observed yesterday by L. Manasse, optician, 88 East Madison street, Tribune building, was as follows: Thermometer—8 a. m., 54 degrees; 9 a. m., 56; 10 a. m., 57; 11 a. m., 58; 12 m., 59; 1 p. m., 60; 2 p. m., 60; 3 p. m., 60; 4 p. m., 58; Barometer—8 a. m., 29.53; 6 p. m., 29.50.

FOREIGN MAIL SCHEDULE.

FOREIGN MAILS WILL CLOSE AT CHICAGO postoffice as follows:

For Switzerland, Spain, Portugal, Egypt, Turkey, Greece, British India, Roumania, Belgium, Cape Colony, and Lourenzo Marques, 4:30 p. m.

For Cuba, 8 p. m.

For Alaska, 9 p. m.

For Jamaica, West Indies, 12 p. m.

For Manitoba, British Columbia, and Northwest Territory, 9 p. m.

For Austria, Denmark, France, Germany, Great Britain, Ireland, Italy, Montenegro, Netherlands, Norway, Netherlands, Russia, and Sweden, via E. S. St. Paul, 12 p. m.

For Hawaii, Guam, and Philippines, via San Francisco, by U. S. transport, 12 p. m.

For Japan, China, Corea, and Philippines, via Seattle, by S. S. Tosa Maru, Friday, Oct. 12, 9 p. m.

For Tahiti and Marquesas Islands, via San Francisco, by S. S. Mariposa, Saturday, Oct. 13, 12 p. m.

For Porto Rico, Curacao, and Venezuela, 4:30 p. m.

For Argentina, Uruguay, and Paraguay, 4:30 p. m.

For Grenada, Trinidad, and Guiana, 4:30 p. m.

For Costa Rica, 5 p. m.

For Fortune Island and Colombia, 12 p. m.

For Panama, Canal Zone, and Barbados, 12 p. m.

FRED A. RUSSE, Postmaster.

NEW INCORPORATIONS.

NEW CORPORATIONS WERE LICENSED YESterday by the secretary of state at Springfield as follows:

C. & W. Oil company, Charleston; capital, $60,000; mining, development; incorporators, W. Rider Harryman, Henry C. Crim, Francis H. Chenoweth.

Jacksonville Spring Water company of Chicago, Chicago; capital, $15,000; to operate; incorporators, Julius Seligman, David R. Seligman, Theodore Eichendorf.

Spaniard Creek and Lumber company, Chicago; capital, $5,000; mining, lumber; incorporators, John M. Phelps, Lawton C. Bonney, C. B. Durborow.

Max Sternburg & Co., Chicago; capital, $20,000; art goods; incorporators, Isadore S. Blumenthal, Maurice Berkson, Irwin F. Lewis.

Edna Dowling & Co., Chicago; capital, $1,000; millinery; incorporators, J. Kent Greene, Vincent C. Gallagher, Ernest Messner.

Metropolitan Club of Chicago, Chicago; social, literary; incorporators, Mark Solomon, Adolph Kempner, David R. Levy.

Elite Club of Evanston, Evanston; social; incorporators, Henry McKay, Adolphus Cotton, Clarence B. Davis.

Brogan Business and Athletic club, Chicago; social, educational; incorporators, Tony Gruszczynski, Edward Klepke, Edward Gruszczynski.

Assessment Insurance association, Riverside Life and Endowment Insurance company, Chicago; insurance; incorporators, William Straube, John Rath, Milton H. Mack.

DEATHS.

BENTNER—Max Bentner, aged 44, beloved husband of Johanna M. Funeral from residence, 3338 Armour-av., Thursday, Oct. 11, 1906, at 10:30 a. m., by carriages to Mount Olivet.

BUTRO—Sarah J. Butro, entered into rest Oct. 10, 1906, in Buffalo, N. Y., widow of Michael M. Butro and mother of Charles J. Butro and Mrs. H. H. Hewitt. Interment at Alton, Ill.

FALLER—Mrs. Faller, beloved wife of F. X. Faller Sr. and mother of Mrs.-P. Hartrich, Sister Serena, O. S. B., Francis, and the late Sister Celinia, O. S. F., and Father Jerome, O. S. B. Funeral Saturday, from the late residence, 124 Sigel-st. to St. Joseph's church at 9 a. m., thence to St. Boniface cemetery. Omit flowers.

FITZPATRICK—James C. Fitzpatrick, Oct. 8, husband of Annie, nee McIntyre. Funeral Thursday, Oct. 11, at 9 a. m. sharp, from 2307 Calumet-av., to St. James' church, carriages to Calvary; member of St. Francis court, C. O. F., No. 725.

FOLEY—Cornelius Foley, Oct. 9, son of Cornelius and Julia, nee Sullivan. Funeral Friday, at 9 a. m., from 714 W. 47th-st., to St. Gabriel's church, carriages to Mount Olivet.

FRASER—Dora Lyman Fraser, wife of the Rev. Arthur E. Fraser, and daughter of the late Mrs. George H. Wells of Madison, Wis., in Sioux City, Ia., Oct. 9, 1906. Interment at Sioux City.

GALVIN—Norah Galvin, nee Murphy, beloved wife of Michael. Funeral Friday, Oct. 12, at 9 a. m., from 7 Edgemont-av., to Holy Family church; carriages to Mount Carmel.

GILMORE—Dr. A. P. Gilmore, aged 55, at his residence, 4048 Woodlawn-av., 11 a. m., Oct. 10. Funeral notice later.

GRIER—Bill Grier, husband of the late Anna. Funeral Thursday, from 85 Wabansia-av., at 1 p. m., by carriages to Montrose cemetery for interment.

HAESINGEN—Mrs. Mary Haesingen, aged 75, beloved wife of the late Frederick Haesingen, mother of Mrs. George Rance, Mrs. Henry Hess, Mrs. John Rance, Charles, and Henry Haesingen, and the late Mrs. Katherine Olsen. Funeral services from her late residence, 4756 Lowell-av., Friday, Oct. 12, at 1 p. m., thence to Graceland.

HESLER—Ruth Clarice Hesler, wife of Archibald J. Hesler, Wednesday, Oct. 10. Funeral from her late residence, 602 Central-av., Wilmette, Ill., Friday, Oct. 12, at 2:30 o'clock. Interment at Moline, Ill.

JENNINGS—Richard Jennings, brother of the Rev. James J. Jennings. Funeral from Presentation church on Thursday at 10:30 a. m. Cars to Calvary from Union depot.

KEIL—Johanna Miller, aged 68, at her home, 825 Oakton-av., Evanston. Burial at 1 p. m., Friday, at Rosehill.

MUELLER—Katherine Mueller, nee Syre, wife of Jacob, aged 54 years; chief ranger of St. Sunday court 402, W. C. O. F.; member of St. Sunday's Women's society. Funeral Friday at 8 a. m., from 200 N. 55th court to St. Mary's church, carriages to St. Mary's cemetery.

MURPHY—Robert Murphy, Oct. 9, 1906, son of Edward and Julia, nee Gavin. Funeral from 3351 Southwestern-av., Oct. 12, 1906, at 9:30 a. m., to St. Basil's chur h, 40th-st. depot by Mount Olivet.

MOONEY—The Rev. N. J. Mooney, pastor of St. Columbkille's church, Wednesday morning at 10 o'clock. Funeral Saturday morning from St. Columbkille's church, 519 Grand-av., where pontifical high mass will be offered at 10 o'clock, by the clergy of the diocese. Interment at Calvary.

MCLAUGHLIN—Winfield S. McLaughlin, Oct. 9, aged 34 years. Funeral Thursday, 9:30, from 1 S. Spaulding-av., to St. Agatha's church, by carriages to Mount Carmel.

PLUMBE—Clara Russell Plumbe, Oct. 10, aged 57 years, wife of George E., mother of Jennie E. Plumbe. Funeral Friday, 11 a. m., from her late home, 205 S. Park-av., Austin. Interment Forest Home.

RAPPLEYE—Maud Rappleye, daughter of Nicholas E. and Theresa. Funeral Thursday, Oct. 11, at 10 a. m., from family residence, 2237 Indiana-av.

OFFICIAL DEATH RECORD.

THE FOLLOWING BURIAL PERMITS WERE issued by the health department yesterday:

Ambrose, Johnson, 50; 99 Van Buren-st., Sept. 24. Blackburn, James, 53; 283 N. Clark-st., Oct. 6.
Brin, Fannie, 60; 6411 Aberdeen-st., Oct. 8.
Burton, Carrie, 44; 3736 Sacramento-av., Oct. 9.
Biddle, Joseph M., 1; 1350 Morse-av., Oct. 9.
Com, Joseph, 50; 242 N. Curtis-st., Oct. 7.
Carr, Andrew J., 32; 109 Sholto-st., Oct. 8.
Cziewski, Justin, 10 months; 4058 Wood-st., Oct. 8.
Dennis, Alma Annie, 4; 2039 138th-st., Oct. 8.
Doolan, Margaret K., 73; 520 N. Park-av., Oct. 8.
Deporeck, Raymond, 32; Canal and Madison-sts., Oct. 8.
Filbrandt, William, 24; 2719 25th-st., Oct. 6.
Fuld, Infant, 4 days; 56 Monroe-st., Oct. 7.
Hand, Harry S., 23; 1178 Perry-st., Oct. 9.
Greenberg, Lillie, 7 months; 557 W. 14th-pl., Aug. 14.
Gilmore, Arnold Plummer, 54; 4048 Woodlawn-av., Oct. 10.
Hawkshaw, Isabelle, 62; 177 Austin-av., Oct. 9.
Hanson, Peter, 68; 706 W. 19th-st., Oct. 7.
Hertz, Fred, 6 months; 7 W. 20th-st., Oct. 8.
Horton, Melissa, 15 months; 5059 Vincennes-av., Oct. 8.
Hartigan, Mary Ellen, 30; 626 W. Erie-st., Oct. 7.
Hubbard, Owen Bernard, 25; 3809 La Salle-st., Oct. 9.
Johnson, Claus, 67; 61 W. Huron-st., Oct. 7.
Jaros, Annie, 4; 1809 42d-av., Oct. 8.
Kaiser, Matthias, 32; 56 Sheffield-av., Oct. 9.
Kelly, Catherine; 61 43d-av., Oct. 9.
Kukulski, Ignace, 45; 4734 Paulina-st., Oct. 8.
Lewis, Infant, 6 hours; 4114 Campbell-av., Oct. 8.
Loeb, Adolph, 67; 2623 Michigan-av., Oct. 9.
Lewis, Fred M., 69; 2340 N. Hermitage-av., Oct. 8.
Lechtstein, Israel B., 1; 624 Milwaukee-av., Oct. 9.
Mayr, Marie, 6 months; 184 W. 18th-st., Oct. 8.
Mc Guinness, Agnes, 1; 1628 Armitage-av., Oct. 6.
Miszkowska, Franciszka, 21 days; 4761 Paulina-st., Oct. 8.
Pfau, Wilhelm, 63; 7356 Champlain-av., Oct. 8.
Pirkel, Frank, 25; 475 W. 14th-pl., Oct. 8.
Panish, Charles W., 33; 27 43d-st., Oct. 9.
Polender, Bartholey, 44; 785 Milwaukee-av., Oct. 9.
Popja, Frank, 25; 4512 Hermitage-av., Oct. 7.
Rooney, Lizzie, 45; 74 Talman-av., Oct. 9.
Rappleye, Maud, 40; 2237 Indiana-av., Oct. 8.
Rojenski, Frank, 45; 39 Tell-pl., Oct. 7.
Rinker, Infant, 8 days; Oct. 7.
Rantzke, John, 35; 99 Crystal-st., Oct. 8.
Richards, Henry, 58; 5 Park row, Oct. 9.
Servis, May R., 22; 846 43d-av., Oct. 8.
Schoemaker, Wilfred R., 17; 4002 Vincennes-av., Oct. 8.
Sayere, William, 26; 183 Winchester-av., Oct. 8.
Sprague, William, 70; 537 Dearborn-av., Oct. 10
Townsend, Arthur K., 15 months; 706 Jackson-av., Oct. 2.
Thanner, Walter M., 1 day; 662 N. Park-av., Oct. 9.
Vio, Ingri Hansen, 60; 72 McLean-av., Oct. 7.
Woodruff, Della, 86; 2003 Prairie-av., Oct. 9.
Wagerman, William, 80; 3535 Indiana-av., Oct 9.
Wagner, Josephine, 43; 538 80th-pl., Oct. 8.
Walker, Ida, 5 months; 2852 Wallace-st., Oct. 8.
Wegner, Roy, 9; 846 N. Wood-st., Oct. 9.
Zeit, Alexander, 60; 2204 Wallace-st., Oct. 9.
Yunst, Wilhelmina, 54; 78 Bingham-st., Oct. 8.

CEMETERIES.

MOUNT GREENWOOD CEMETERY, ON THE Grand Trunk Ry., 111th-st., near Morgan Park. Street cars to entrance. Train daily, 12 m.

FLORISTS.

FLORIST—FUNERAL DESIGNS, FERNS AND cut flowers. GEORGE HARTUNG, 905 E. North-av.

DON'T MISS OUR SPECIAL SALE OF PALMS and ferns BUTLER, 207 Dearborn-st.

UNDERTAKERS.

KELLY & DORAN, UNDERTAKERS AND LIVERY—John H. Kelly and John D. Doran, 1030 38th-st., corner Archer-av. Phone, Yards 84.

J. WHITTIER BUFFUM (20 YEARS WITH THE late C. H. Jordan), undertaker, 1722 Wabash-av. Tel. Calumet 1294.

SITUATIONS WANTED—MALE.

Bookkeepers and Clerks.

SITUATION WANTED—CREDIT MAN; FORCEful correspondent and office manager of ability; energy and business judgment; 30 years of age; 23 years' continuous successful wholesale business experience; desires engagement with progressive concern; compensation commensurate with efficient service rendered. ADDRESS J N 6 TRIBUNE.

SITUATION WANTED — I HAVE HAD SIX years' experience in general office work, understanding filing, billing, purchase, sales, card cost, and loose leaf systems; am a thorough bookkeeper; can take charge of your office; am good correspondent and have some knowledge of credits; best of references and bond. Am at present employed. Address J O 264, Tribune.

SITUATION WANTED—BY BOOKKEEPER OF 20 years' experience that is capable to take charge of any office; very highest references and bonds if required; am a notary public, understand commercial law and collections, am 39 years of age, married, and not afraid of work. Address J H 217, Tribune.

SITUATION WANTED—AS BOOKKEEPER; ALL around experience, railroad, mercantile, manufacturing, and department store accounting; salary $18 a week; references: Panama R. R. Co., 24 State-st., New York; Rockwell Engineering Co., Cortlandt-st., New York. JARVIS KILPATRICK, 1831 Michigan-av. Phone 2616 Calumet.

SITUATION WANTED—AM THOROUGHLY competent, accurate bookkeeper of executive ability; good systematizer; experienced credits, collections; capable taking entire charge. Now have responsible position; desire larger field. Will leave city. Ref., bond. Address J P 210, Tribune.

SITUATION WANTED—AS BOOKKEEPER BY young man possessing exceptional business qualifications and executive ability; age 33; good penman; quick, accurate, and systematic; 8 years as bookkeeper; 3 years correspondent; 4 years with present firm. At reference and bond. Address J H 254, Tribune.

SITUATION WANTED — I HAVE HAD TEN years' general office experience, handling credits, collections, correspondence, and the executive work of office management; I am able to handle any reasonable position successfully; can give bond if any sum; references unquestionable. Address J O 265, Tribune.

SITUATION WANTED — RESPONSIBLE POSITION with future, as clerk or cashier; 22 years of age; experienced; first class references. Address J P 268, Tribune.

SITUATION WANTED—I HAVE HAD OVER eight years' experience with one firm, as correspondent and office manager; also director of agents and collectors; neat penman; moderate salary. Address L 269, Tribune.

SITUATION WANTED—BOOKKEEPER, EXPERienced general office man; hard worker; good ability; small family; South Side, vicinity Union Park. Address J S 243, Tribune.

SITUATION WANTED — IN COMMERCIAL house, rate man in traffic department; present position clerk, railroad, Chicago. Address H N 84, Tribune.

SITUATION WANTED—CLERICAL; MAN, 24; writes good hand; quick at figures; understands bookkeeping; references; employment agencies need answer. Address J S 244, Tribune.

SITUATION WANTED—YOUNG MARRIED man, bookkeeper and general office man; salary reasonable; bondsman if necessary. BRUEL, Room 306, 22 5th-av. Phone Main 488.

SITUATION WANTED—BY EXP. BOOKKEEPer; thorough accountant; rapid and accurate. Best of refs. and an utility that can make good. Address J P 280, Tribune.

SITUATION WANTED—AS BOOKKEEPER OR cashier; first class reference; 17 yrs.' experience; salary, $25; employed; would buy interest later; prefer smaller town. Address J S 268, Tribune.

SITUATION WANTED—BY RELIABLE BOOKkeeper, capable of taking charge of moderate sized office; A1 refs.; $85. Address J O 282, Tribune.

SITUATION WANTED—BY EXP. BOOKKEEPer, reliable acct., middle aged, energetic; financially responsible; A1 ref.; moderate salary. Address J S 267, Tribune.

SITUATION WANTED—MALE BOOKKEEPER; stranger in city; seven years' experience; $18; energetic, willing worker. Address D C 243, Tribune.

SITUATION WANTED—BY AN ENERGETIC young man, experienced in bookkeeping, credits, and country collections; good education; A1 ref. Address J G 227, Tribune.

SITUATION WANTED—NUMBER OF YEARS' experience in receiving, shipping, and cutting with wholesale paper dealers. Address J P 290, Tribune.

SITUATION WANTED—GEN'L OFFICE MAN, bill clerk, or asst. bookkeeper; good references; age 24; $15. Address J S 250, Tribune.

SITUATION WANTED—BY CAPABLE YOUNG man; bookkeeping or clerical work, 5 to 12 a. m. Address J S 222, Tribune.

SITUATION WANTED—BY EXPERIENCED bookkeeper and cashier; familiar with office details; A1 references. Address J T 281, Tribune.

SITUATION WANTED—YOUNG MAN OF 22; 3 years' banking and 6 months' timekeeping experience. Address J P 283, Tribune.

SITUATION WANTED—BANK BOOKKEEPER; 2 years experience, age 24; married; grammar school education. Address J P 254, Tribune.

SITUATION WANTED—AS OFFICE CLERK BY young man aged 21; high school graduate, neat, apt, energetic. JOHN B. WILSON, 3854 Prairie-av.

SITUATION WANTED—ASST. BOOKKEEPER and genl. office work; knowledge of shorthand; salary $9. Address J S 270, Tribune.

SITUATION WANTED—BOOKKEEPER, WITH experience on 1000 ledgers, will post and balance small sets $3 to $5 per week. Address J S 217, Tribune.

SITUATION WANTED—BY OFFICE MAN; high class pos. only. Address J S 208, Tribune.

SITUATION WANTED—IN HOTEL; CASHIER; best of refs. MISS CORNELL, 28 St Selden-st.

SITUATION WANTED—BRIGHT YOUNG MAN, 21, in office; clerking. Address K 138, Tribune.

SITUATION WANTED—FIRST CLASS BOOKkeeper; A1 reference. Address J O 231, Tribune.

Accountants.

SITUATION WANTED—
THOROUGHLY COMPETENT ACCOUNTANT, 38 YEARS OLD, HAVING EXECUTIVE ABILITY, NOW HOLDING POSITION AS GENERAL MANAGER OF LARGE PUBLISHING HOUSE, WISHES TO CONNECT WITH A BUSINESS FIRM, WHERE BRAINS AND ENERGY WILL BE FULLY APPRECIATED. APPLICANT HAS ALSO EXPERIENCE IN BUYING AND SELLING SPEAKS AND WRITES GERMAN FLUENTLY, AND HAS ACTED AS FOREIGN CORRESPONDENT. HIGHEST REFERENCES AND ANY AMOUNT OF BOND CAN BE GIVEN.
ADDRESS J O 262, TRIBUNE.

SITUATION WANTED—MAN FAMILIAR WITH detail work, experienced accountant, capable of handling volume of correspondence, credits and general office work; if you will consider a high grade man, all correspondence confidential. Address J O 294, Tribune.

SITUATION WANTED—EXPERT WILL AUDIT, systematize, investigate, balance, keep small sets, or any temporary work on books anywhere reasonable. MCENROE, 75 S. Water-st. Cent. 5804.

SITUATION WANTED—EXPERIENCED AUDItor, accountant, and systematizer desires engagement; thoroughly understands cost accounting and all branches of office work, including invention and improvement. Address J P 225, Tribune.

SITUATION WANTED — THOROUGHLY COMpetent man, 33, as factory auditor, or cost accountant. Refer to results. Address J J 274, Tribune.

SITUATION WANTED—BY HIGH GRADE ACcountant, with wide experience in auditing and factory work; city or country. Address J 516, Tribune.

SITUATION WANTED—BOOKS TO KEEP evenings; opened and closed. Address J J 277, Tribune.

SITUATION WANTED — EXPERT OPENS, closes balances, systematizes, audits books, etc.; ref. SPENGLER, 5071 Evans-av. Drexel 7408.

Salesmen, Solicitors, Etc.

SITUATION WANTED—SALESMAN, EXPERIenced in fine house furnishings and interior decorations; particularly strong on rugs and will coverings, fine furniture, stock and made to order, carpets and rugs; am sober, ambitious, honest, and competent; am now employed; reason: am looking for position where I can best further improve myself; best references; acquainted with men in the trade; am 27 years old; salary expect first year $1,500 to $1,800. Address for ten days J K 245, Tribune.

SITUATION WANTED — EXPERIENCED AND successful traveling salesman, seeks position; absolutely clear record; strictly temperate and dependable; at present employed as credit man, office and sales manager; would like to engage with a firm whose line of satisfactory to the trade and who would consider honesty in a salesman as an asset. Instead of a liability. Address Box 347, Piano, Ill.

SITUATION WANTED—BY HIGH CLASS EXperienced specialty salesman, strong line and regular territory; all references; can furnish own expense money; no schemes considered. Address J S 246, Tribune.

SITUATION WANTED—BY FIRST CLASS. EXperienced, capable salesman and collector; well acquainted with Chicago trade; reference best references and bond; on salary or salary and commission. Address J P 209, Tribune.

SITUATION WANTED — BY AUTOMOBILE salesman; competent and well acquainted among purchasers of high grade cars. Address J T 294, Tribune.

SITUATION WANTED—WITH COMMERCIAL PAPER BROKER; COLLEGE GRADUATE 1906; EXPERIENCED AS SOLICITOR; MODERATE SAL.; BEST REFS ADDRESS J 389, TRIBUNE.

SITUATION WANTED—MAN WITH HIGHEST references and business ability would like agency or representation of a reliable firm in California. Address J S 232, Tribune.

SITUATION WANTED—AN EXPERIENCED salesman, who will spend winter in Europe, will consider proposition on good selling lines. Address J N 213, Tribune.

SITUATION WANTED—SALESMAN, THOROughly exp., energetic, ambitious, successful, hard worker, desires city or road for high grade goods. Address J S 256, Tribune.

SITUATION WANTED—SALESMAN WOULD like to represent manufacturer in Chicago and adjacent towns on a commission basis. Address D D 532, Tribune.

SITUATION WANTED—EXPERIENCED HARDware salesman, as traveler; builders and public works. Address J S 258, Tribune.

SITUATION WANTED—SALESMEN, WANT good side line, dry goods, jewelry, drug, or cigar. Address J L 214, Tribune.

SITUATION WANTED—WITH REAL ESTATE firm by thoroughly experienced sales and renting man. Address J H 266, Tribune.

SITUATION WANTED—YOUNG MAN, 26 YRS., fluent talker, desires a situation as salesman. Address J T 291, Tribune.

SITUATION WAN

HELP WANTED.

(CONTINUED FROM PRECEDING PAGE.)

WANTED—MALE HELP.
Salesmen, Solicitors, Etc.

WANTED.
100 SALESMEN,
For all sections.
Apply immediately to Supt.'s office, 9th floor, State-st. Building.
MARSHALL FIELD & CO., Retail.

SALESMEN WANTED—EXPERIENCED, high class, in clothing, shoe, hat, and furnishing departments; permanent positions. Apply at once to Superintendent. THE HUB.

WANTED—
EXPERIENCED SALESMEN FOR
CARPETS.
RUGS.
SHOES.
ELECTRICAL SUPPLIES.
SILKS AND DRESS GOODS.
APPLY 8:30 TO 10 A. M., 8TH FLOOR, SUPERINTENDENT'S OFFICE. THE FAIR, STATE, ADAMS, AND DEARBORN-STS.

FUR SALESMEN WANTED—Experienced. Apply to Superintendent on 5th floor at 8:30 a. m.
ROTHSCHILD & COMPANY, State and Van Buren-sts.

SALESMEN—LACE CURTAIN, 4 experienced. Apply at once to Supt.
SIEGEL, COOPER & CO.

SALESMEN—IF YOU HAVE GOOD BACKBONE, are unexcitable, willing to absorb, and have a disposition to obey orders, clean and sober, I will assume the responsibility of your being successful selling men at $1,000 per year. H. F. LEE LARSON, 1204 HEYWORTH BLDG.

DE LUXE BOOK SALESMEN—
ATTENTION!
Salesmen who have sold "Historians' History," "Great Epochs," or other high class work communicate with the undersigned and get particulars regarding a new 24 volume set of books. I want at once $100 each men for preliminary work.
H. F. DE BOWER, 356 Dearborn-st.

WANTED—MALE HELP.
Boys.

YOUNG MAN—15 TO 17, TO START IN SHIPping room packing books. Tabard Inn Library, 152 E. Lake.

Trades.

BLACKSMITH (MACHINE) — ONE FOR LOCOmotive shop in southwest; good wages; transportation furnished. Apply R. 5, 407 State-st.

BOILERMAKERS—NONUNION; 6 FOR GENeral locomotive repairs; 2 for roundhouse hot work; location southwest; good wages; transportation furnished. Apply room 5, 407 State-st.

BORER — EXPERIENCED, ON PICTURE frames; good wages; steady work. 803 W. 14th-st.

BUSHELMAN—GOOD. 800 WESTERN UNION Bldg.

CABINET MAKERS AND CAR REPAIRERS—For railroad work on Pacific coast; good wages; no labor trouble. Room 4 Lenox Hotel, 309 South Clark-st.

CAR TRUCK REPAIRERS AND CAR CARPENters—For freight car repairs; location California; steady work; transportation furnished. Apply Room 5, 407 State-st.

CAR REPAIRERS—FOR RAILROAD WORK IN southern California; delightful climate; no labor trouble. Room 4, Lenox Hotel, 309 S. Clark-st.

CARPENTER — ONE FAMILIAR WITH FACtory work and millwrighting. Apply to J. M. SCHULTS, Spaulding & Merrick, Rush and Michigan-sts.

CARPENTERS—5, NONUNION. APPLY C. G. McCORMICK, care International Harvester Co., steel plant, South Chicago.

CARRIAGE BODY MAKERS—FIRST CLASS; 1 men; 113 Ladin-st.

COAT MAKERS WANTED—FIRST-CLASS, MEN OR WOMEN, ON LADIES' WORK. MUST BE THOROUGHLY EXPERIENCED. APPLY AT ONCE, DRESSMAKING SECTION, NINTH FLOOR.
CARSON, PIRIE, SCOTT & CO., STATE AND MADISON-STS.

COMPOSITOR—FOR CATALOGUE WORK; RELiable; quick. Apply Vaughan's Seed Store, 84 Randolph-st.

COOK—MAN, DINNER; HOURS 6 TO 7; wages $10. 12 Rush-st.

COPPERSMITHS—TWO FIRST CLASS MEN for jacket, babbitt, and pipe work in locomotive shop located in southwest; steady work; good wages; transportation free. Apply Room 5, 407 State-st.

DENTIST—ALL AROUND LABORATORY MAN. Come prepared to work. Room 203, 39 State-st.

DRAFTSMAN — ARCHITECTURAL, THOROughly experienced, on ornamental ironwork; state fully what experience you have had on such work. Address H W 461, Tribune.

ELECTRICIAN AND LOCKSMITH—394 E. 47TH-st.

ELECTRICIAN AND LOCKSMITH. ADDRESS 394 E. 47th-st.

ENGINEER AND WASHMAN—FOR NORTHwest Side laundry; no firing; only first class man need apply; $17; state where last employed. Address F J 285, Tribune.

EXPERIENCED WINDOW WASHERS—APPLY 8:30 to 10 a. m., 8th floor, Superintendent's office, THE FAIR, State, Adams, and Dearborn-sts.

FACTORY SUPERINTENDENT—IN GROWING specialty machine manufacturing concern, near Chicago; must be capable, with ability to systematize; opportunity for steady, sober man; references required. Address J 284, Tribune.

FOREMAN—TO TAKE CHARGE OF ELECTRIC wiring; must be familiar with inside direct and alternating current wiring for power and light; must also be mechanic; ability and be able to handle 20 to 100 men; good salary to right man. Address, stating age, experience, qualifications, and send best references; we will enable one to pass upon candidate without a personal interview. Address D B 865, Tribune.

FOREMAN—PNEUMATIC TELEPHONE KEY AND JACK assembly; experienced on piece rate work. Call C. D. ENOCH, 1402 Title and Trust Thursday at 10 a. m., and Grand Pacific Hotel at 5:30 p. m.

FOREMEN FOR TELEPHONE ASSEMBLY department; experienced on piece rate work. Call C. D. ENOCH, 1402 Title and Trust Thursday at 10 a. m., and Grand Pacific Hotel at 5:30 p. m.

FUR MACHINE OPERATOR—WOULD PREfer one that would like to do mailing. Apply all week. L. FRIEDMAN, 828 E. 47th-st.

GLASS BLOWERS—EXPERIENCED ON INCANdescent lamps. Call C. D. ENOCH, 1402 Title and Trust Thursday at 10 a. m., and Grand Pacific Hotel at 5:30 p. m.

GLAZIERS—APPLY AT ONCE. S. EISENSCHIMEL, 80 E. Van Buren-st.

GOLD LAYERS—EXPERIENCED. ROBERT O. LAW CO., 1521 Plymouth-ct.

GORDON FEEDERS—RYAN & HART CO., 22 Custom House-pl.

GORDON FEEDER—THE RYAN & HART CO., 22-24 Custom House-pl.

INDEPENDENT FLOOR MOLDERS. ROOM 506, 218 La Salle-st.

IRON MOLDERS—SIX FIRST CLASS MEN CAN secure steady, permanent positions at first class wages. Apply at once to Nevada Engineering Works, Reno, Nev.

JOB PRINTER—GOOD JOB AND AD. MAN IN a good office in good southern town; state ability and wages wanted; permanent position to the right man. Address The Dispatch, Columbus, Miss.

LADIES' TAILOR—FIRST CLASS, AT ONCE; steady position and salary. 1507 Masonic Temp.

LADIES' TAILOR—EXPERIENCED, AT ONCE; JOHNSON, 2121 Michigan-av.

LINEMEN—TWO; MUST BE FIRST CLASS; address J T 247, Tribune.

LITHOGRAPHIC PRESSMEN, TRANSFER-ers, provers, and engravers, to work in OPEN SHOP. Steady work for first class men. Apply to WILMANNS BROTHERS CO., 507-509 6th-st., Milwaukee.

MACHINISTS—AND MACHINISTS' HANDY men; nonunion; first class floor hands and roundhouse men, experienced on locomotive repairs; also several handy men; positions in southwest; steady work; state full particulars and good references wanted; to such we guarantee steady work and good wages; transportation free. Apply Room 5, 407 State-st.

MACHINIST HELPERS—NONUNION; 8 EXPEriened men for locomotive repair shop; Southern California; steady work; transportation furnished. Apply Room 5, 407 State-st.

MAN—EXPERIENCED, SOBER, ALL AROUND man to run vest shop. 909 N. Lincoln-st. Tobias.

MILLWRIGHTS—TWENTY-FIVE FIRST CLASS MEN can get steady work. Address J T 297, Tribune.

NET CLEANER AND SPOTTER IN DYE HOUSE. 80 E. 26th-st.

PAPER FOLDERS—2 FIRST CLASS. APPLY The Fair, wall paper dept., State and Adams.

PIANO ACTION FINISHERS, KEY FITTERS, AND REGULATORS; STEADY WORK, GOOD WAGES; CHANCE FOR PROMOTION TO THE RIGHT MEN. APPLY THE CABLE CO., 222 AND PAULINA-STS.

PICTURE FRAME JOINER—CHICAGO COPY CO., 420 Milwaukee-av.

POLISHERS (PICTURE) — 530 S. LEAVITT-ST. GEORGE SMITH & CO.

PRESSMEN—(CYLINDER) NONUNION. YOUNG men who have had three or four years and understand cylinder presses thoroughly. Apply with references to Room 401 Hartford Building.

PRINTER—GOOD JOB MAN. 4638 COTTAGE Grove-av.

SHEET METAL WORKERS—AT AURORA, ILL. Steady employment; good wages. Address F J 272 Tribune.

STICKER AND TENONTER HAND—SASH AND doors. 418 Blue Island-av.

STEAM SHOVEL ENGINEER: GIVE REFERences. Address J T 230, Tribune.

STOVEMAN — CAPABLE — BY A WELL equipped open shop printing office; steady work for a good man. Wages, $20.00. Kenyon Printing & Mfg. Co., Des Moines, Iowa.

SWITCHBOARD FOREMAN — EXPERIENCED on factory work and installation of common battery multiple switchboards. Call C. D. ENOCH, 1402 Title and Trust Thursday at 10 a. m., and Grand Pacific Hotel at 5:30 p. m.

TAILOR—(LADIES') FIRST CLASS. AND bushelman. Apply J. ROTHSCHILD, 84 Wabash-av.

TAILOR—BUSHELMAN. 14 N. KEDZIE-AV., near Lake-st.

TAILOR—BUSHELMAN; GOOD POSITION. J. COOPER, 461 E. 59th-st.

TAILOR — BUSHELMAN OR COAT MAKER, experienced. D. LEADER, 235 E. Ohio-st.

TAILOR—FIRST CLASS COATMAKER. S. T. DUSTIN & CO., R. 800, 138 Jackson-blvd.

TAILOR—BUSHELMAN.
6745 Halsted-st.

TAILOR—BUSHELMAN; AT ONCE. 633 VAN Buren-st.

TAILOR—FIRST CLASS BUSHELMAN; $15 per week. 2123 Michigan-av.

TAILOR—BUSHELMAN; STEADY WORK. MEYER, 183 W. Madison-st.

TAILOR—BUSHELMAN. 1800 SHERIDAN-RD., NELSON.

TAILORS—FIRST CLASS COATMAKERS AND bushelmen; $18 to $21.50. 211 E. 35th-st.

TAILORS, BUSHELMAN, AND PRESSERS. 264 E. 57th-st.

TAILOR—BUSHELMAN, FOR TAILORING; AT once. 98 E. 29th-st.

TAILOR—FIRST CLASS COAT MAKER. S. T. DUSTIN & CO., Room 800, 138 Jackson-blvd.

TAILOR—BUSHELMAN. 552 MILWAUKEE-av.

TAILORS — FIRST CLASS BUSHELMEN; steady work; highest wages. LANDOWSKY, 392 E. 47th-st.

TAILORS—COATMAKER; ALSO BUSHELMAN. 360 E. 55th-st.

TINNER—GOOD MAN; AT ONCE. 750 WEST 63d-st.

TINNERS—10, WITH SOME EXPERIENCE; 4 young men to work in hardware store; 8 all around stove men; 6 blackers. Madison Hardware & Construction Co., 1066 West Madison-st.

TINNERS, FURNACE MEN, AND HELPERS—10 North Kedzie-av.

TINNERS—8 EXPERIENCED, FOR JOBBING work. 2187 State-st.

TOOL AND DIEMAKER—FIRST CLASS EXperienced on telephone parts preferred. Call C. D. ENOCH at 1402 Title and Trust, at 10 a. m. Thursday, and Grand Pacific Hotel at 5 p. m.

TURRET LATHE HANDS—SEVERAL MEN experienced in this class of work; also several lathe hands with some experience. Call at 48th-av. and 34th-st. Western Electric Co.

UPHOLSTERERS—STEADY WORK. HIGHEST pay. KETCHAM & ROTHSCHILD, 128 E. Superior-st.

WANTED—MALE HELP.
Trades.

UPHOLSTERERS—GOOD MEN.
642 Wells-st.

YOUNG MAN—FOR CUTTING ROOM. THE Progress Tailoring Co., 158 E. Harrison-st.

House Servants.

BUTLER—HIGH CLASS, WHITE OR JAPANese, with proper references. Apply R. T. GIBSON, 412 Erie-st.

GENERAL HOUSEWORK—MAN AND WIFE, white; small ironing; $40; references required. W. H. RUSSELL, Highland Park, Ill.

Window Trimmers.

WINDOW TRIMMER—MUST BE CAPABLE OF taking charge of help and be on floor when not trimming; single man; for Madison, Wis. Call at Palmer House between 12 and 2 and 6 and 7 Thursday. J. KAISER.

WINDOW TRIMMER, CARD WRITER, AND advertising man—Experienced; good opening for man with ability. F. W. ROESTRORFF & CO., 6226 S. Halsted-st.

WINDOW TRIMMER—FIRST CLASS; ONLY A1 man; with best references need apply. KAUFMANN & WOLF, Hammond, Ind.

Coachmen, Teamsters, Chauffeurs, Etc.

COACHMAN—WHITE OR COLORED; ONE horse, lawn, heat, etc.; $30; room and board. Address L 804, Tribune.

COACHMAN—
Address J P 276, Tribune.

COACHMAN—IN SUBURBAN TOWN; USUAL work. Address L 878, Tribune.

HOUSEMAN [WHITE] AND CHAUFFEUR (electric); wages $35 month, and rooms. F. R. MEADOWCROFT, 1st floor, 60 N. Clinton-st.

MAN — DRIVE SINGLE WAGON; TAKE charge loading and unloading; must know his business; $14. Address D D 361, Tribune.

Janitors and Porters.

JANITOR—AN ELDERLY MAN FOR GENERal janitor work, and with experience to take care of a low pressure boiler in wholesale house; state experience, reference, and salary expected. Address D F 887, Tribune.

Agents and Solicitors.

AGENTS WANTED — BARCUS AND HALLAM are opening Monday general offices in Chicago for all of their up to date propositions for the middle west. New books and new schemes and innovations for exploiting the sale. We need general state agents, field managers, demonstrators, and salesmen. Some of our plans are simply great for the salesmen.
JAS. PLUNKETT, General Manager.
705 Fisher Bldg., Chicago.

CANVASSERS—TO SELL OUR ATTRACTIVE specialties for lawn and garden; exclusive territory; liberal inducements to men starting in with us this month. Western New York Nurseries, Rochester, N. Y.

HERE'S THE CHANCE OF A LIFETIME. SOMEthing entirely new; sells in every home; $50 weekly and more made. For particulars address Dexter Supply Co., 334 Dearborn-st., Chicago.

PARKER'S NEW PROPOSITION! BIGGEST money maker for agents in our 25 years of experience! Don't miss this. Call or write at once. Parker Chemical Co., 151 Market-st.

AGENTS WANTED—TO SELL SOX AND CUFS to smokers; $10 daily to hustlers guaranteed. Your last chance. MR. FISHER, Columbia Hotel, 31st and State-sts. 9 a. m.

$1,500 TO $2,000 A YEAR EASILY MADE BY high grade agents, selling rattan base rocking chairs on easy monthly payments; city and country. 422 E. Lake-st., second floor.

A GOOD MAN TO REPRESENT AN OLD NEW England life ins. co.; experience not necessary. Address D E 311, Tribune.

AGENTS WANTED—ILLINOIS; BEST INSURance proposition ever offered to live agents. American Friendly Society, Urbana, Ill.

AGENTS WANTED—TO TRAVEL. TAKE ORders for enlarging crayons; easily make $3 to $10 per day. Address J J 290, Tribune.

AGENTS—PORTRAITS; LOWEST PRICES; SAMples free. C. D. Smith, Artist, 24 Adams, Chicago.

Stenographers.

STENOGRAPHER—SEVERAL YEARS' EXPErience, very rapid, or experienced as correspondent in sales department of mercantile house; useless to apply unless able to earn good salary. Address J T 235, Tribune.

STENOGRAPHER AND OFFICE ASSISTANT—Young man; splendid opportunity to learn advertising business. Call at once, 1024 Marquette Bldg.

STENOGRAPHER — APPLY BY LETTER; state wages and experience. Atlanta Tin Plate & Sheet Mill, Atlanta, Ill.

STENOGRAPHER—YOUNG MAN; DENSMORE; $10 per week to start; give experience. Address D F 307, Tribune.

STENOGRAPHER — [YOUNG MAN], SOME bookkeeping; moderate salary. F. R. MEADOWCROFT, 1st floor, 60 N. Clinton-st.

Miscellaneous.

BLDG. SUPERINTENDENT—HEAVY WORK and cold storage. Address J 306, Tribune.

CHINA AND GLASSWARE PACKER—A GOOD, permanent position for an expert packer, to handle nothing but wedding presents and the like. Apply on seventh floor, before 10 a. m.
CARSON, PIRIE, SCOTT & CO., State and Madison-sts.

COLLECTOR—STATE AGE; PERMANENT; bond or cash security required. Address J T 284, Tribune.

FLOOR MANAGERS WANTED—Experienced. Apply to Superintendent on 5th floor at 8:30 a. m.
ROTHSCHILD & COMPANY, State and Van Buren-sts.

FLOOR MANAGERS—THOROUGHLY EXPERIENCED; PERMANENT POSITIONS FOR THOSE WHO CAN QUALIFY.
APPLY SUPT.'S OFFICE,
CARSON, PIRIE, SCOTT & CO., STATE AND MADISON-STS.

FLOOR WALKER — EXPERIENCED, ROSENBLUM & BOOTH, Store Extension.

FURNITURE HUSTLERS—INSIDE; EXPERIenced; steady; strong; warehouse. 483 N. Water.

LABORERS—150; GARFIELD AND MAY-STS., near Center-av.; come with shovels, ready for work. SOUTH PARK COMMISSIONERS.

LABORERS—FOR RAILROAD. YARD. AND track work in Kansas and Colorado; transportation free; steady work. United States Railway.

MAN—EXPERIENCED AND COMPETENT, TO look after a chain of poultry houses located in Illinois and Indiana; applicant must be an aggressive hustler and able to point out and correct existing errors if any and produce results. Address D F 880, Tribune.

MAN—AS WRAPPER AND EXAMINer in clothing alteration department. Apply Supt., MAURICE L. ROTHSCHILD, State and Madison.

MAN—CAPABLE, TO ORGANIZE LECTURE courses in central state; liberal commission, expenses advanced. INTERNATIONAL LECTURE ASSN., 610 Steinway Hall.

MAN—QUICK AT FIGURES, TO ASSIST FOR A few days on inventory work. Apply advertising dept., Liquid Carbonic Co., Wells and Michigan-sts.

MAN—FOR QUICK JOB; TELEPHONE WORK; $10 day; have answer Tribune by noon. Address J X 296, Tribune.

MAN — WORK AROUND BARN AND DO chores; $15 month. 264 Grand-av.

MAN—FOR STOVE AND FURNACE WORK, AT 152 Lincoln-av.

MEN—YOUNG, TO JOIN COMPANY IN 7TH Reg., I. N. G.; no dues. Address J J 245, Tribune.

MEN—TO CARRY PACKAGES. APPLY CHAS. A. STEVENS & BROS., 111 STATE-ST.

MEN—TO DISTRIBUTE LETTERS. APPLY 2d floor, 400 Dearborn-st.

PACKERS — 4, FOR TRANSfer room. 4 callers and entry clerks with department store experience. 25 wagon boys. Apply to Superintendent on 5th floor at 8:30 a. m.
ROTHSCHILD & COMPANY, State and Van Buren-sts.

PACKERS — EXPERIENCED IN CLOTHING OR cloaks; references required. BEIFELD, BIRSCH & KLINE, 230 Adams-st.

STOVE CORRESPONDENTS—YOUNG MEN with a thorough knowledge of stoves as correspondents. A good opportunity for advancement for good bright, energetic young men. Apply to Mr. R. E. Asher, Mgr. SEARS, ROEBUCK & CO., Homan-av. and Harvard-st.

STOVE BLACKENERS—4 EXPERIENCED. Master Stove Construction Co., 1906 W. Madison-st.

WANTED—100 MEN AND BOYS TO SELL White Sox and Cubs baseball pennants. 35 East Adams-st., 2d floor.

YOUNG MEN—18 TO 20 YEARS OF AGE, FOR VARIOUS POSITIONS THROUGHOUT THE HOUSE. APPLY SUPERINTENDENT'S OFFICE.
CARSON, PIRIE, SCOTT & CO., STATE AND MADISON-STS.

YOUNG MEN—FOR THE NAVY, AGES 21 TO 35, for mechanics, and 17 to 25 for apprentice seamen; good opportunity for advancement to the right men; applicants must be American citizens of good character and physique. Rations, lodging, medical attendance, and first outfit of clothing free; pay $16 to $70 a month, according to ratings. Call or write NAVY RECRUITING Station, Postoffice Building, Chicago, Ill.

YOUNG MAN—BRIGHT, ENERGETIC, 25 TO 35 years old; one who has had experience in mercantile agency; reporting; give particulars. Address J 295, Tribune.

YOUNG MAN—21 TO 30, FOR OUTSIDE WORK; must have good education and references. Address J 306, Tribune.

YOUNG MAN—TO ASSIST IN SHIPPING DEPT. H. W. Gossard Co., 17 E. Van Buren-st., Stairway Hall.

YOUNG MEN—WITH SOME EXPERIENCE IN dry goods dept.; good chance. Rosenberg's Dept. Store, Evanston.

YOUNG MEN—TO RUN ON PASSENGER trains. Apply 11 E. Taylor-st.

YOUNG MAN—FOR GENERAL WORK IN RETAIL candy shop; 441 E. 43d-st.

WANTED—MALE HELP.
Employment Agencies.

HAPGOODS,
HIGH GRADE
OPPORTUNITIES.

SALES MANAGER—
Must be thoroughly up on flour and capable of handling traveling salesmen throughout the country; SALARY, $2,500.

SALESMAN—
Competent shoe salesman, to travel in Minnesota, selling well advertised line of men's, women's and children's shoes; SALARY according to man.

GENERAL OFFICE MAN—
Must be experienced in office work and a thorough correspondent; knowledge of green hides necessary; location, Wisconsin; SALARY, $1,500.

CORRESPONDENT—
Thoroughly competent mail order correspondent; experienced in selling goods by mail; SALARY, $1,200.

BOOKKEEPER—
Competent man for position with large paving company; SALARY, $1,000.

FOREMEN—
High grade man, experienced on automobile and other metal lamps; SALARY, $1,500–$1,600. Brass foundry foreman, who is able to take entire charge; SALARY, $1,500–$1,800.

STENOGRAPHERS—
Two young men who can write from 125 to 150 words per minute, for positions with large manufacturing concerns; SALARY, $1,000. Three young men, with some knowledge of stenography or office work; excellent opportunity for advancement; with well established house; SALARY, $800 to start.

RAILROAD MEN—
Clerk, young man, 25 or 30 years of age, with experience in following up shipments, and one who understands general correspondence; must have had experience in purchasing department; SALARY, $1,000.
Rate clerks, two young men who have had experience in general freight office, for positions with commercial house; SALARY, $900–$1,200.
Bill clerk, experienced, for local freight office; SALARY, $720.
If you are a competent sales, clerical, executive, or technical man, call or write for October issue of "Hapgood's Opportunities," which describes over one thousand unfilled positions.

HAPGOODS,
Suite 1012 Hartford Building.
Offices in All Principal Cities.

OUR LISTS INCLUDE
Several A1 bill clerks, $70.
About 20 stenographers, $75–$125.
Double entry bookkeepers, $75 up.
Young men to start, $50–$65.
SALESMEN.
Mercantile and manufacturing institutions, the best in Chicago, offer sales positions paying from $1,000 to $2,500 yearly. Come in and let us show you.
TECHNICAL MEN IN DEMAND.
SEE US AT ONCE AND WATCH OUR ADS DAILY.
ELLIOTT-MORRISON CO., COMMERCIAL EXPERTS,
Fourth Floor Rector Bldg., MONROE & CLARK STREETS.

HIGH GRADE MEN.
MANY HIGH GRADE MEN tell us they have never patronized a first-class employment agency. You may find this to be true in your case. WE WANT
MANAGER, $2,000 to $6,000, surety company; want top notch man for this.
ACCOUNTANT, $1,500, steel company.
ASST. BOOKKEEPER, $15; mfg. concern wants young man, good penman and fair at posting.
STENOGRAPHER, $900; for sales dept.; able to handle correspondence and develop into salesman.
STENOGRAPHER, $1,040; speak Spanish; this is an unusual opening.
MECHANICAL DRAFTSMAN, $1,200; estimate castings, etc.
ESTIMATOR, $1,800; castings.
CLERICAL MEN; want several.
SALESMAN; typ; Al man.
YOU CAN BETTER YOURSELF.
BUSINESS MEN'S CLEARING HOUSE,
Suite 1107, 184 LA SALLE-ST.

LEDGER CLERK—$18; GENERAL OFFICE, $15; Stenographer, beginner, $10; typists, $10, $15. Correspondent, mail order exp., $15. Reynolds-Hodges Co., 171 Washington-st.

THIS IS WHERE WE SCORE.
If you want steady employment in any line call and you are as good as placed.
PEOPLES AGENCY, R. 210, 80 Dearborn-st.

STENOGRAPHERS—4; $18, $15, $12, $10. 3 BILL clerks; $15, $12, $10. 2 asst. bookkeepers; $12, $8. MORRELL AGENCY, 48 S. CLARK-ST.

STENOGRAPHERS $10, $12, $15, $18
BOOKKEEPERS AND CLERKS ..... $8 TO $18
H. C. KELLOGG & CO., 510, 140 Dearborn-st.

Trade Schools.

AUTOMOBILE DRIVERS, REPAIR MEN, chauffeurs, are needed all over the country; 50,000 machines built this year in the United States, affording great opportunities for our clients. Bunting and Eyre's system will qualify you for good wages in this growing field; employment secured for our graduates. For full particulars and one free lesson, including correspondence lessons, address the Correspondence School of Automobile Engineering, Suite 905 Flatiron Building, New York.

PLUMBING, BRICKLAYING AND PLASTERing taught by actual practice; day and evening classes; free catalogue. Coyne's Trade School, 847 N. Ashland-av.

AUTO SCHOOL OF AMERICA; DAY AND EVENing classes; actual shop and road practice. 1602 Michigan-av.

BRICKLAYING—LEARN TO LAY BRICK AT Chicago trade school of practical bricklaying. Phone West 1437. Adams-st. and 42d-av.

AUTOMOBILE SCHOOL—
CHICAGO SCHOOL FOR MOTORING.
204 Michigan-av. Phone Har. 119

WANTED—FEMALE HELP.
Bookkeepers and Clerks.

ADDRESSERS—TEN EXPERIENCED LADY, TO FILL NEW OPENINGS IN OUR OFFICE; GUARANTEED SALARY, STAND PIECE WORK; PERMANENT EMPLOYMENT. SPIEGELS, 162 WABASH-AV.

BOOKKEEPER—YOUNG LADY, DOUBLE ENtry; one accustomed to handling large volume of work; one who has had experience in taking care of bank deposits and watching discounts; permanent position; state age, experience, and wages. Address D F 640, Tribune.

BOOKKEEPER—LADY, LIVING ON NORTH Side; steady position; state salary expected; give experience and references. Address F J 280, Tribune.

BOOKKEEPER—FEMALE; STEADY POSITION. 204 Blue Island-av.

GIRL—BRIGHT AND ENERGETIC, TO DO billing on typewriter and general office work; high school graduate preferred. Write fully, giving experience, age, and salary expected. Address H W 469, Tribune.

GIRL—IN PLUMBING OFFICE. 4745 STATE-st.

OFFICE GIRLS—SEVERAL bright, experienced, for mail order work; must be over 16; first-class handwriting indispensable; permanent positions. Apply M. PHILIPSBORN, 197 E. Adams-st., Third Floor.

WANTED—
By a reliable mercantile firm, fifty young lady clerks; must be good writers; salary $6.00 to start; well lighted, good ventilation; doctor and nurses in attendance. Address D F 848, Tribune.

YOUNG LADY—FOR OFFICE, WHOLESALE house, filing, etc.; steady position to right party; experience not necessary. Apply at once. Deimel Wolds Co., 208 E. Monroe-st. 7th floor.

WANTED—FEMALE HELP.
Billing Clerks.

LADY—YOUNG, FOR BILLING AND GENERal office work; state experience, references, and salary. Address J T 271, Tribune.

YOUNG LADIES—FOR POSITIONS IN AUDITing office; good writers and figurers. Apply general offices, 7th floor.
CARSON, PIRIE, SCOTT & CO., State and Madison-sts.

Saleswomen, Solicitors, Etc.

SALESWOMEN—200 SALESWOMEN FOR
SILKS.
FANCY GOODS.
KID GLOVES.
LACES.
COATS AND GLOVES.
UNDERWEAR.
HOUSE FURNISHINGS.
Liberal salaries and permanent positions. Also, bright girls, 16 to 19 yrs. old, for various positions. Excellent opportunity for advancement. Apply to Superintendent, on 5th floor, at 8:30 a. m.
ROTHSCHILD & COMPANY, State and Van Buren-sts.

WANTED—
SALESWOMEN FOR
MILLINERY.
FANCY GOODS.
LACES.
EMBROIDERIES.
JEWELRY.
SILVERWARE.
LADIES' UNDERWEAR.
SHOES.
LININGS.
HOSIERY.
WASH GOODS.
TOILET GOODS.
APPLY 8:30 TO 10 A. M., 8TH FLOOR, SUPERINTENDENT'S OFFICE. THE FAIR, STATE, ADAMS, AND DEARBORN-STS.

FUR SALESWOMEN WANTED—Experienced. Apply to Superintendent on 5th floor at 8:30 a. m.
ROTHSCHILD & COMPANY, State and Van Buren-sts.

MILLINERY SALESLADIES wanted—Experienced, for trimmed hats; steady position and large salary to right party. Apply A. R. STUMER, 152 State-st.

CORSET SALESLADIES—FIVE EXPERIENCED corset saleslaides to go out of the city to take charge of departments in five stores also several less experienced saleslaides for second positions in same departments. Apply by letter only to address below. Permanent positions with splendid salaries for the right applicants. When writing state fully age, experience, salary desired, and other information. All correspondence confidential. Address J N 23, Tribune.

SALESWOMEN—EXPERIenced cloak and suit. Apply at once, Supt.
SIEGEL, COOPER & CO.

SALESWOMEN—100, FOR ALL departments. Apply at once to Supt.
SIEGEL, COOPER & CO.

SALESWOMEN WANTED—Experienced, for fur department. Apply at once to Supt.
SIEGEL, COOPER & CO.

LADIES—TO CANVASS FROM HOUSE To house; good salary and steady work to ambitious workers. Apply The Emery Co., 42 River-st., Room 308 and 304, Wednesday and Friday.

WE PAY $7 TO $10 WEEKLY AND 50% COM., four hours a day, selling CABLE PIANO POLISH, for fine furniture. The Cable Piano Polish Co., 600, 226 Dearborn-st.

LADY SOLICITORS—TO INTRODUCE HIGH class toilet articles; quick sellers; a new and attractive proposition. Call, or address, 616, 167 Van Buren-st.

TRAVELING—PARTY OF FIVE NOW BEING made up to travel through south soliciting business men; entirely new proposition of highest class. Address J T 208, Tribune.

FUR SALESWOMEN—EXPERIENCED.
CHAS. A STEVENS & BROS., 111 STATE-ST.

WANTED—EXPERIENCED SALESWOMEN; all depts.; good wages.
Apply Employment Dept. Store, Evanston.

SALESLADIES—15, SELL OUR $5 SKIRTS, part or full time; $12 per week. JENSEN, 184 E. Van Buren-st.

SOLICITORS—LADIES, OVER 30 YEARS; GOOD salary and steady work. Address E C 143, Tribune.

LADIES TO CANVASS; RESIDENCE DISTRICT; NEW ARTICLE; LIBERAL COMMISSION. 56 LA SALLE-ST., ROOM 501.

WANTED — SALESLADIES; POLISH GIRLS preferred. Apply SCHECHTMAN, 444 Milwaukee-av., near Chicago.

Domestics.

COOK — IN SMALL FAMILY; SUBURBS; NO washing; wages $4 per week. S. S. MAIN, Lakeside. Phone 2581 Main.

COOK—A COMPETENT COOK. 5152 EAST END-av.

COOK — AND LAUNDRY WORK, TO WORK with woman. 4836 Madison-av.

COOK—$7; SUBURBS; REFERENCES REquired. K. E. WALDURTON, 221 Adams-st.

COOK AND HOUSE GIRL; $5. 3061 CALUMET-av., cor. alley. MRS. LYON.

GENERAL HOUSEWORK — GIRL; NO WASHing or ironing; good wages. Phone Sheridan 2946. 3177 Lake View-av.

GENERAL HOUSEWORK—GIRL; SMALL FAMily; no children; good wages. 4188 N. Ashland-av., Uptown.

GENERAL HOUSEWORK—GIRL; SMALL FAMily of four; wages $5 per week; no washing. 4748 Kenwood-av.

GENERAL HOUSEWORK—GOOD GERMAN girl. 142 Kenesaw-terrace, Buena Park.

GENERAL HOUSEWORK—GIRL; NO COOKing. 343 Washington-blvd.

GENERAL HOUSEWORK—GOOD GERMAN GIRL; $4 per week; no washing. 4747 Kenwood-av.

GENERAL HOUSEWORK—GIRL; NO COOKing. 3201 Vernon-av.

GENERAL HOUSEWORK EXPERIENCED girl; $4 per week. 2960 Indiana-av.

GENERAL HOUSEWORK—GIRL; MUST UNderstand plain cooking. 3732 Langley-av.

GENERAL HOUSEWORK—GIRL; BRING REFerences. 58 St. James-pl.

GENERAL HOUSEWORK—GIRL; MUST SPEAK English. 4416 Calumet-av., 1st flat.

GENERAL HOUSEWORK—COMPETENT GIRL; good plain cook. 2906 Calumet-av.

GENERAL HOUSEWORK—GIRL IN SMALL family. 3313 Vernon-av.

GENERAL HOUSEWORK—GIRL IN SMALL family. 5244 Greenwood-av.

GENERAL HOUSEWORK—GIRL; FOR TWO; references. 5021 Woodlawn-av., 3d flat.

GENERAL HOUSEWORK—COLORED MAID, IN small flat; must be good cook. Tel. Douglas 1572.

GENERAL HOUSEWORK—GIRL; MUST BE A good cook; no washing. 5061 Madison-av.

GENERAL HOUSEWORK—COMPETENT GIRL; no washing; wages, $6. 148 E. 50th-st.

GIRL—GERMAN PREFERRED; GOOD COOK, general housework, second girl kept; small family. 4035 Ellis-av., 1st flat north. Call 10 to 11 or 1 to 3 only.

GIRL—COMPETENT; MUST BE GOOD COOK. Apply, 4021 Ellis-av.

GIRL—YOUNG, 4000 PRAIRIE-AV., TO ASSIST in housework.

HOUSEWORK—GIRL OR WOMAN TO ASSIST; small family; good wages. 3701 Lafayette-av. Telephone Normal 879.

HOUSEWORK—SWEDISH OR GERMAN GIRL; 2 in family; refs.; good wages. 5020 Washington-blvd.

HOUSEWORK—GIRL, COOKING, GENERAL housework, and washing; 2 in family; wages $5. 644 Fullerton-av.

HOUSEWORK—MIDDLE AGED WOMAN, GENeral hswk.; 2 in family and baby 2 years; good home. 742 E. 46th-st., Flat 1.

HOUSEWORK—COMPETENT GIRL FOR GENeral housework. 4834 Prairie-av., 2d flat.

HOUSEWORK—GIRL FOR GENERAL HOUSEwork. 5520 Madison-av.

HOUSEWORK—COMPETENT GIRL GENERAL housework. 2606 Ellis-av.

HOUSEWORK—UPSTAIRS GIRL; SPEAK GERman; no washing. 315 Hudson-av.

LADY'S MAID—REFINED; FRENCH OR GERman; one who can wait on table. 4901 Ellis-av.

LIGHT HOUSEWORK—YOUNG LADY, EMployed; mornings and evenings; pleasant home; family of two employed. Call after 6 evenings. 166 S. Paulina-st.

MAID — NORTH GERMAN OR FRENCH, FOR girl of 6 years; also able to sew. Apply Thursday. 4234 Dresser-av.

MAIDS—2; ONE A GENERAL, THE OTHER A second. Call 3069 Kenmore-av.

MAIDS—APPLY 432 E. 49th-st.

NIGHT COOK—WOMAN. WILLIS, 169 WASHington-st.

SECOND GIRL—IN FAMILY OF 3; COMPEtent; German references required; good wages. Address Box 2, Geneva, Ill.

SECOND WORK—GOOD GIRL; REFERENCE required. Apply 3661 Michigan-av.

SECOND MAID—EXPERIENCED. CALL AT 771 Washington-b'vd.

VALENTINE'S SYSTEM OF DRESSMAKING and dress cutting is the best. Schools, 155 Wells-st. and 1001 Wabash-av.

WANTED—FEMALE HELP.
Waitresses and Hotel Help.

CHAMBERMAIDS—FOUR GOOD, EXPERIenced; good permanent place, with best salary paid. Apply Hotel del Prado, 39th and Washington-blvd.

GIRL FOR DELICATESSEN—SWEDISH, EXP.; lunches served; references. 1746 No. Clark-st.

WAITRESSES — FOR LUNCHEON WORK; short hours; 8th floor.
CARSON, PIRIE, SCOTT & CO., State and Mad

ANNOUNCEMENTS.

THE ANNUAL MEETING OF ST. LUKE'S Free Hospital for the election of Trustees for the ensuing year will be held at the hospital at half past 8 o'clock p. m., on St. Luke's day, October 18, 1906.
WILLIAM G. HIBBARD JR., Secretary.

THE ANNUAL MEETING OF ST. LUKE'S Hospital for the election of Trustees for the ensuing year will be held at the hospital at four o'clock p. m., on St. Luke's day, October 18, 1906.
WILLIAM G. HIBBARD JR., Secretary.

LOST AND FOUND.

LOST—A PACKAGE CONTAINING INSURance policies, Probate papers, etc., between 9 and 10 a. m. 6th inst. and Rock Island Normal Park station. No value to any one but owner. Reward for their return. MRS. H. V. KUHL, 5418 W. 66th-st. and Rock Island Normal Park station.

LOST, SATURDAY, PROBABLY AT MARSHALL Field's, one large pearl ring set in diamonds. Finder please return to 503 Western Union Bldg. and notify lost and found department at Marshall Field's, and claim reward.

LOST—BRINDLE BOSTON TERRIER, BLACK face and corkscrew tail, license number 80,226; answers to name of Jack. Liberal reward. Phone Central 881.

LOST—TWO RINGS; ONE SOLITAIRE DIAmond, one pink pearl, white pearl with diamond between; gift of dead husband. Liberal reward. J. PATTISON, 1145 Sheridan-rd.

LOST—WATCH, FOB, AND LOCKET AT tached, with monogram "D. M."; lost on C., B. & Q. train or in Chicago Oct. 8. Liberal reward. Dan Myers, Aurora, Ill., c. o. Dan Myers Cloth. Co.

LOST—ENAMEL BUCKLE AND BLACK VELvet belt. Return 1047 Monadnock Bldg., or telephone Harrison 1310 and receive reward.

LOST—PASS NATIONAL BANK BOOK AND check; $5 reward. Apply Room 443, First National Bank Bldg.

LOST—BLACK COCKER SPANIEL; SMALL leather collar; called John. Return to 740 East 60th-st. Flat 1. Liberal reward.

LOST—PHI BETA PI PIN. MONDAY. REWARD. ELLA ROBY, 4618 Calumet-av.

FOUND—FRIDAY, WABASH-AV. LADY'S watch. Harry W. Thayer, 601 N. Y. Life Bldg.

PERSONAL.

PERSONAL—ANY PERSON WHO CAN GIVE information regarding an accident on Sunday, Sept. 23, at 6 o'clock p. m., on the corner of Wayeland and Evergreen-aves., caused by car striking a team, please communicate with MRS. W. G. WASMANSDORFF, 625 Cleveland-av.

PERSONAL — WANTED—ADDRESS OF LADY artist in oil, also literary lady. Address or call at 22 Flat 7 Blocking Temple.

PERSONAL—JILL, EVANSTON: SAW PERsons Sunday. Write Jack. Address D D 544, Tribune.

BUSINESS PERSONALS.

PLUMP-U-LEAN

A SCIENTIFIC TREATMENT to DEVELOP THE FORM, increase the weight, BUST, HIPS, LIMBS, and entire FIGURE. This treatment is guaranteed perfectly harmless, there is no exercise or physical development scheme connected with it has been successfully used for the past ten years. For particulars, call or address PLUMP-U-LEAN CO., Suite 506, 39 Statest., Chicago, Ill.

PERSONAL—MEN'S AND YOUTHS' FALL TAILORING AT HALF PREVAILING PRICES: $35 suits to order for $20 CASH. Great variety of styles, fit and workmanship unequaled; patterns new and up to date. My policy of selling only for cash makes it possible for me to offer stylish $35 fall suits or overcoats for $20. Here's a chance to save.

A. J. BOWS, IMPORTING TAILOR,
Suite 304, 51 E. Jackson-blvd.
Open evenings until 7.

PERSONAL—I WANT A CHICAGO CAPITALIST who is known for honesty and fair dealing and one who will command the respect and attention of the public here and through the country at large to finance a patentable appliance for newspaper and periodical rotary presses; want patent in United States, Canada, and England. It is a decided step in the advancement of rapid production, which will recommend itself to the publisher on sight. CHAS. MOORE, P. O. Box 328, Chicago, Ill.

PERSONAL FOR SALE—STARTING WITH wholesale specialty business; good will and stock, consisting of laces, embroideries, handkerchiefs, etc.; staple merchandise; have always made money; good reasons for selling; will make liberal allowments if done quickly; excellent chance for live business man. Address J 121, Tribune.

PERSONAL—EVERY HEAR OF "TAILOR'S square"? It's the place where all the uncalled for and misfit garments are consigned and then sold at ONE-HALF or even ONE-THIRD of their value. $30, $35, and $40 suits at $13, $14, and $18. Later investigate.

NICOLL THE TAILOR, CLARK AND ADAMS.

PERSONAL—I WANT TO CORRESPOND WITH a first-class gentleman who is willing to pay $35 to $100 per month for superior board in a house just finished North Side; references exchanged. Address F 369, Tribune, or phone 4043 Dearborn.

PERSONAL—ARE YOU TOO STOUT? OURS IS a simple, harmless remedy; beneficial to health; no dieting or exercising. Call or write for booklet. 20th Century Obesity Cure, 84 Adams-st. Phone Main 3140.

PERSONAL — WRINKLES, POCK MARKS, moles, and all facial blemishes permanently removed by DR. J. ELIZABETH TOMPKINS, Auditorium Bldg., Wabash-av. entrance.
Facial vibratory treatment.

PERSONAL—SUPERFLUOUS HAIR—
MME. STIVER, 1407 AUDITORIUM BLDG.
TREATMENT PARLORS: 4223 DOUGLAS.
ERSON. WE USE 5 NEEDLES AT THE SAME TIME AND REMOVE 300 HAIRS PER HOUR.

PERSONAL—MEDICAL AND SWEDISH MOVEment treatments. French method; everything done by hand.
MADAME FREK FOLKMAN,
Phone Oakland 1907. 3729 Ellis-av. Room 8.

PERSONAL—MEN AND WOMEN—LEARN MEchano-therapy, massage, hydro-therapy, the drugless system of healing; great demand; few scholarships at reduced rates; established since 1897. Suite 710-719 Champlain Bldg.

PERSONAL — SUPERFLUOUS HAIR AND moles scientifically removed; also scientific massage and hydrovacuum facial treatments. 1407 Auditorium Bldg. Tel. 4503 Garfield for appointment.

PERSONAL—WANTED—LADIES TO LEARN facial massage, scalp treatments, shampooing, manicuring, etc., taught day or evening in 20 lessons. MADAME MACNAMARA, 1404 Champlain Bldg., State and Madison.

PERSONAL—LESSONS GIVEN EVENINGS BY appointment in hair dressing, facial treatment, manicuring, etc. A. DENNIS BAKER, 34 Monroe-st., Room 204.

PERSONAL—M. GLADYS WARREN, DR., 119 De Salle-st., R. 31—Rheumatism, constipation, skin diseases, scalp manicuring, scalp; trained nurses. Wanted, lady physician or osteopath.

PERSONAL—FACIAL AND SCALP TREATments, shampooing; would like treat ladies at their residence. Address M. FINNEGAN, 220 46th-st., 2d flat.

PERSONAL—PHYSICAL CULTURE; A TREATment and cure for chronic ailments in 30 days; consultation free; 9:30 to 7:30 Sundays. Call or address A. K. TAYLOR, 563 Webster-av.

PERSONAL—SUPERFLUOUS HAIR, MOLES, REMOVED BY SPECIALIST; NO PAIN; NO SCARS. CHICAGO ELECTROLYSIS CO., Suite 610, 172 WASHINGTON-ST. Main 1840.

PERSONAL. —FINEST SAMPLE SHOES $2.2[illegible] WITH THIS "AD" $2.00
Factory Shoe Store, 1
FOURTH FLOOR. MASONIC TEMPLE.

PERSONAL—BLEMISHES, WRINKLES, HOLmes positively removed; pock marks, scars, pimples permanently obliterated; book free. DR. GRATZ, 214 State-st.

PERSONAL—RESIDENCE WORK. SHAMPOOing, manicuring, facial, MASSAGE. MANICURING. MISS KATHRYN F. MCCRACKEN, 738 JACKSON-BLVD. SEELEY 900.

PERSONAL—SUITS AND OVERCOATS MADE to order for responsible persons holding salaried positions on monthly or weekly payments. 20 per cent discount if you wish cash. SCHWAB BROS., 201 5th-av., north of Adams-st.

PERSONAL—ROACHES, BUGS, RATS EXTERminated from your premises under guaranteed contract. Call, write, or phone Harrison 6039.
FREDERICK PERES & CO., 427 State-st.

PERSONAL—EAR, NOSE, THROAT, AND lung diseases cured; glasses fitted; electrical and medical examination free. DR. RAMSER, 458 Masonic Temple, next Mass Isaac's clothing store.

PERSONAL—MME. NORRELL, R. 61, LEADERborn-st.—Wrinkles, blackheads, pimples, tan, superfluous hair permanently removed by electricity; manicuring, and chiropody.

PERSONAL—MME. FOLLENSBEE, ELECTROLOgist.—Superfluous hair, warts, moles permanently removed with electric needle; no pain, no scars.

PERSONAL—WATCHES, DIAMONDS, JEWELry on credit. Small deposit with each purchase; balance as suit. Loftis Bros. & Co., 2d floor, 92 States-st.

PERSONAL—JONES & DREYER, THE LITTLE Shop for fine goods; low prices; all the time you want. 269 Dearborn-st., 2d floor.

PERSONAL—PAULINE PALMER, CHIROPOdist; office and residence, 7 E. 26th-st. Hours, 9 a. m. Calumet 2932.

PERSONAL—MERCHANT TAILOR. HIGH class, will cut, make, and trim suits to order for first class workmanship, $23, 185 Dearborn-st.

PERSONAL—HAIR, MOLES, RED NOSE, PIMples, warts, etc., permanently removed by Electrolysis Co., 39 State-st., city.

PERSONAL—SCIENTIFIC MASSAGE VAPOR, sea salt, medicated baths; graduate attendants for ladies. 29 State-st., Suite 304.

PERSONAL—EYE, EAR, NOSE, AND THROAT. Consultation FREE at DR. CARTER'S office, [illegible]

PERSONAL—MME. BELLE R. 205, 26 E. VAN Buren-st.; manicuring, facial and scalp treatment. Athenæum Building.

PERSONAL—TREAT YOURSELF; WE SHOW you; stimulant, nerves, stomach, liver. DR. CASTECO, 2d floor, 5661 Wabash-av.

PERSONAL—A GOOD COMPLEXION MAY BE yours, free from wrinkles, moles, pimples, scars. Consultation free. MME. J. SAUNDERS, 148 State-st.

PERSONAL—MME. GIRARDOT, 134 VAN BUREN-st., R. 318, manicuring, shampooing, chiropody.

PERSONAL—LIQUOR, TOBACCO, AND DRUG addictions cured. Send for booklet or call. James Sanitarium, 1818 Indiana-av. J. T. EARL, Mgr.

PERSONAL—R. H. BEATTIE, LAWYER, CONfidence a specialty; no publicity or notoriety. 260 Clark-st.

PERSONAL—WANTED—PARTIES TO JOIN IN renting up a carload of household goods for Colorado; leaving Wednesday. Tribune.

PERSONAL—YOUNG MAN TO FORM SUIT club; big money. Address J 09, Tribune.

PERSONAL—MME. SAUNDERS' LINIMENT relieves rheumatism. 483 W. Madison, 2d floor, fr.

STORAGE AND SHIPPING.

WERNER BROS., FIREPROOF STORAGE, 18-24 Evanston-av. 1868-1906 Evanston-av.—Absolute fireproof storage warehouses; household removing and shipping. Phone Lake View 52.

HERE'S NEW STORAGE WAREHOUSE, 1555 Milwaukee-av., 2 blks Humboldt Pk. M.; fron rooms; furniture and piano moving in padded vans. Storage furniture bought, sold, and exchanged.

FIREPROOF AND ORDINARY STORAGE. INstructive booklet free. Garfield Park Storage Co., 3 miles from State and Adams-sts., and Albany-av.

BOARDING AND LODGING.

South Side.

5714-16-24 WASHINGTON-AV.—"THE HARvard"—A home quiet and satisfying to refined business people; comfort and independence; ten styles rooms, $5 to $15 week; steam heat, home cooking, etc. Phone 1533 Hyde Park.

CHOICE, NEWLY FURNISHED ROOM WITH lavatory, suitable for couple; strictly modern apartment, near 55th L; first class table; no other boarders; references exchgd. Address F 437, Tribune.

600 W. 62D-ST., COR. NORMAL.—FINE LARGE sunny front room, suitable for two, steam heated, excellent board; conv. to steam, elevated, and surface trans.; rates very reasonable.

5630 LAKE-AV.—NEWLY FURNISHED HOUSE; will rent rooms, single or en suite, with board; home cooking; all conveniences; 1 blk. I. C., 2 blks. Cottage Grove.

5618 MICHIGAN-AV., 1ST FLAT—WIDOW HAVing beautiful apartment and two gentlemen or couple; private family; most desirable location in Chicago; board optional.

4433 LAKE-AV., 2D APARTMENT—IN PRIman and wife; near 43d I. C. and Indiana electric; steam heat and phone.

6357 CALUMET-AV.—BEAUTIFULLY FUR. front room; alcove; suitable for couple or two gentlemen; board optional; thoroughly modern and homelike. Phone Doug. 7518.

4535 INDIANA-AV.—TO RENT, EXCEPTIONALly pleasant outside rooms 2d floor; modern; large closet; excellent home cooking; blk. 43d and Indiana electric; steam heat and phone.

4349 ELLIS-AV.—LARGE FURNISHED ROOM with excellent board; steam heat; lavatory; hot and cold water, bath; suitable for gentleman or married couple. Telephone 13189 Drexel.

412 36TH-PL., NEAR MICHIGAN-BLVD.—Pleasant room with board for two gentlemen; private family; L station and Indiana electric cars; first apartment, west side of hall.

4065 ELLIS-AV., CRESCENT — BEAUTIFUL outside rooms, single or en suite, private bath; with or without excellent board; block I. C., Douglas.

6140 MADISON-AV., FLAT 2—NICELY FURnished room, with excellent board; block I. C., "L."

55 E. 46TH-ST.—WILL ACCOMMODATE FEW more table boarders; excellent table; home cooking; fine service. Phone 6466 Blue or call.

3914 MICHIGAN-AV.—FINE FRONT ROOM, also back; board reasonable; real home cooking; select neighborhood; opp. Lakota Hotel; steam h.

1 31ST-ST.—THREE LARGE DOUBLE ROOMS; one small room; home cooking; best transportation.

4126 DREXEL-BLVD.—NEWLY FURNISHED rooms, single and en suite; steam heat; excellent table; reasonable; best transportation.

3429 INDIANA-AV.—PLEASANT FRONT room; running water; good board; reasonable; references.

3809 MICHIGAN-AV.—PLEASANT ROOMS; board optional; private family; first class; reasonable.

3048 WASHINGTON PARK-PL., 51ST AND Grand-blvd.—1 or 2 well furnished rooms and board. Apt. 18, K.-A.

LARGE DOUBLE ROOM WITH BOARD; PRIvate lavatory; electric light; beautiful locality; I. C. and "L" trans. Phone 1886 Hyde Park.

3845 ELLIS-AV.—FRONT ALCOVE ROOM, newly furn.; board; steam heat. Phone Doug. 1166.

52 E. 33D-ST.—LARGE FRONT ROOM, SOUTHern exposure, 2d floor, widow's home. Phone Douglas 1066.

4618 CALUMET—DESIRABLE ROOMS; GOOD homelike Board; fine transportation; reasonable prices; reference.

6116 EAST END-AV.—ROOMS FOR 4 YOUNG men at moderate rate, $8, in high priced boarding house; exceptional table.

4223 GRAND-BLVD.—PRIVATE CORNER RESIdence, spacious rooms, private bath; high class living; transit express service L; exclusive loc.

4009 LAKE-AV.—LARGE OUTSIDE ROOM IN pleasant home; home table. Phone Douglas 3136.

50 OAKWOOD-BLVD.—38TH-ST. STA.—Cornew beautifully furn. rooms, single and for couples [lavatories]; home table. Phone 1684 Douglas.

5116 E. END-AV.—MOST BEAUTIFUL LOCATion on South Side, facing lake; fine house; choice table; reasonable. Exp.

4202 CALUMET-AV.—DESIRABLE FRONT room, newly furnished, lavatory; will rent with board at moderate terms; American family.

2932 INDIANA-AV.—PRIV. BOARD; ELEGANT fur. room; steam, hot water; bath.

4106 INDIANA-AV.—ROOM AND BOARD; steam heat; small family.

3718 ELLIS-AV.—MODERN DOUBLE ROOM; lavatory; private home; phone; good trans.

4626 INDIANA-AV.—JEWISH FAMILY; EXCELlent board and nice room for two.

5816 PRAIRIE-AV., 2D FLAT, NICELY FURnished room for two; home cooking.

3606 LAKE-AV.—2 LARGE SINGLE ROOMS with board; modern; private family required.

ROOMS AND BOARD FOR PIANO, VOCAL, ART students. Address K 592 Tribune.

3158 SO. PARK-AV.—LARGE FRONT ROOM; lavatory; excellent table; private home.

5411 WABASH-AV.—ROOM AND BOARD; PRIVATE family; good location. Refs. Reas. terms.

6461 MONROE-AV.—NICE SOUTH ROOMS; home comforts; priv. family; 3d flat. H. P. 1543.

2067 INDIANA-AV.—NICELY FURNISHED front room; also single room; home cooking.

3400 INDIANA-AV.—LARGE FRONT ROOM; running water; splendid home cooking; phone.

3518 ELLIS-AV.—ELEGANT FRONT ROOM, also single room; good meals; private home.

3602 LAKE-AV.—LARGE CORNER FRONT room, private lavatory; also one other room.

2949 MICHIGAN-AV.—TO RENT—1 LARGE, 1 small room; board; 4 blks. I. C. and elevated.

3800 LAKE-AV.—WELL FURNISHED ROOMS, all mod. conveniences; block I. C. Ry.

96 E. 51ST-ST.—2 MIN. WALK TO I. C.; LIGHT, cozy rooms; excellent home table. Phone 6466.

4100 INDIANA-AV.—ROOM AND BOARD; A1 corner house, home cooking; people employed.

4226 GRAND-BLVD.—LARGE, WELL FURN. rooms; good board; steam heat; moderate.

2800 MICHIGAN-AV.—LIGHT ROOMS; HOME table; running water; close commuting dist.

50 OAKWOOD-BLVD.—DOUBLE AND SINGLE rooms; steam heat; lavatories; excellent table.

4226 INDIANA-AV., 2D FLAT—BEAUTIFUL large east front room; board optional.

2021 MICHIGAN-AV.—LARGE FRONT, ALSO small, steam heated rooms, with board.

2934 LAKE PARK-AV.—NICELY FURNISHED rooms with board. Phone Douglas 5547.

West Side.

THE GLENWOOD, 165-173 ASHLAND-BLVD.—Beautifully furnished, steam heated rooms; hot water at all times; home cooked meals served in light and clean dining rooms; fine residence location; 15 minutes' ride to the city on five different car lines. Phone West 2553.

17 S. HERMITAGE-AV.—ROOMS, WITH BOARD suitable for two ladies employed; steam; bath block from "Metro;" 15 minutes downtown. Evenings. 1st flat. bell O.

927 MONROE—VERY DESIRABLE SINGLE AND double rooms; h. and c. water; good trans.; phone; first class table; also table boarders wanted; reasonable.

839 W. MONROE-ST. — FRONT ROOM WITH board; steam heat, running water. Phone Ogden 2785.

1141 WASHINGTON-BLVD. — NICELY FURnished rooms, with board, for two ladies employed. [chums]; $4 per week each.

228 ASHLAND-BLVD. — WELL KEPT ROOMS with board; steam heat, running water, modern; fine table; reasonable.

54 THROOP-ST., COR. MONROE—NICELY FURnished rooms with board; also suite of rooms; steam heat and run. water. Phone 4484 Monroe.

1492 N. SAWYER-AV., LOGAN-SQ.—ROOM AND board.

543 WEST MONROE—NICE DOUBLE, SINGLE rooms; fine table board.

1907 HARRISON—NEAR KEDZIE — NICELY furnished room with board to lady, employed.

North Side.

336 WINTHROP-AV. COR. AINSLIE, MRS. BENEDICT—Handsomely furn., large, airy, outside room in my private residence; suitable for 2 or 3; best of home cooking; use of parlor; near lake and Sheridan-drive; 3 lines of transportation.

231 DEARBORN-AV. — NEWLY FURNISHED rooms, single or en suite; brass beds, hair mattresses, etc.; newly decorated; comforts of a home, freedom of hotel life; $6 up, with board.

26 ROSLYN-PL.—NR. PUTNAM AND CLARK —Very cheerful, sunny front rooms, overlooking Lincoln Park; all modern conveniences; excellent table; handy ex. station.

EXCELLENT SUITE FOR GENTLEMEN, PRIVATE family, as homelike as can be, new building, strictly modern; two blocks Wilson-av. N. W. L. Address K 493, Tribune.

536 DEARBORN-AV.—ELEGANTLY FURNISHed double rooms; steam heat; fine location; good car service; excellent board; very exclusive home. Phone Black 4502.

6 YOUNG PEOPLE TO ROOM AND BOARD; home comforts, music; North Side; walking distance. Address J 398, Tribune.

680 FULLERTON-BLVD.—FINEST HOME TABle; elegant rooms; very reasonable; telephone, piano.

275 BELDEN-AV., 2D FLAT—FRONT ROOM, nicely furnished, steam heat; home comforts, one block from exp. station, with board. $6.

3 LARGE ROOMS, BOARD, CORNER, DEtached; private; Wilson L. expr. Phone Graceland 550.

"RUGLA," 473 DEARBORN-AV.—LARGE, handsomely furnished room, with alcove; also single room; first class board; terms moderate.

150 LOCUST-ST., FLAT 7, COR. LA SALLE-AV.—Beautiful rooms with board; 2d floor; steam, hot water; select location; walking distance.

1739 CLIFTON-AV., GRACELAND 6702—OUTside rooms; steam heat; all conveniences; good table board. Second flat.

655 LA SALLE-AV.—LIGHT, WELL HEATED rooms, lavatories; $2 to $5; good board, optional; 15 minutes to loop.

659 LA SALLE-AV.—VERY NICE ROOMS FOR nice people; good home cooking; reasonable; excellent location; near Lincoln park; references.

247 DEARBORN-AV.—LARGE FRONT ROOM, with bath; other rooms; table supplied from our own farm at Wenona. Ill. Phone Main 2076.

THE WINTERSETT, 320 WINTHROP-AV.—First class suites and single rooms for first class people. Phone Sheridan 5459.

343 DEARBORN-AV.—PLEASANT, LARGE rooms, steam heat; good table; fine locality.

328 DEARBORN-AV.—ELEGANTLY FURNISHed rooms, steam; running water; $15 up per week; 232 DEARBORN-AV.—NEWBERRY, AMERICAN plan; $5 upward; walking dist. Hotel Howard.

395 DEARBORN-AV.—LARGE FRONT ROOM suitable for two; excellent board; reasonable.

205 CASS-ST.—ROOMS WITH BOARD; MODERate prices; walking dist. Tel. 4481 Dearborn.

440 LA SALLE-AV.—REFINED FAMILY WISHes 4 roomers; excellent board. Tel. Black 419.

405 FULLERTON-AV.—LIGHT, AIRY ROOMS; board; express station; phone.

542 DEARBORN-AV.—NICE FURNISHED front rooms; home cooking; walking dist.

487 LA SALLE-AV. — PLEASANT ROOMS, with board; all conveniences; steam heat.

33 ROSLYN-PL.—LARGE HOMELIKE FRONT room, near Lincoln Park; good table.

487 LA SALLE-AV.—PLEASANT ROOMS, WITH board; all conveniences; steam heat.

664 LA SALLE-AV.—[LINCOLN PARK]—FIVE rooms best German board. Dearborn 3505.

471 CLEVELAND-AV.—ROOM AND BOARD; $4 per week up; 3 car lines.

1194 WINTHROP-AV. — NICELY FURNISHED room with board; $6 per week. Phone Belmont 833.

519 BELDEN-AV.—DESIRABLE ROOM, EXcellent board; also housekeeping.

412 ORCHARD-ST.—LARGE, HANDSOME ROOM, with board; suitable for 2; steam heat; hot water.

BOARDING AND LODGING.

North Side.

16 ASTOR-ST., NEAR LAKE SHORE-DRIVE and Division-st., Maison du Nord—We cater to people who appreciate a refined, homelike atmosphere, comfortable rooms, and wholesome food at moderate rates; 15 minutes to business center.

12 LANE-CT., BETWEEN GARFIELD AND Center-sts., ½ blk. w. of Lincoln P.—To rent, with board, 2 large newly furnished rooms; priv. lav., bath adjoining, large closet, s. h., with strictly priv. family.

414 E. HURON-ST.—VERY FINE LARGE front room with board in modern home, walking distance. Phone 2211 Dearborn.

Hotels.

THE DEL PRADO—A SELECT FAMILY AND transient hotel, occupying the entire block between Washington and Madison-avs., fronting on the Midway-blvd.; right at the entrance to Jackson Park, which overlooks Lake Michigan; 400 rooms, single or en suite. Come out where it is cool.

"TRANSPORTATION"—Cars and elevated express trains to 60th-st. station, 1¼ blocks away; only 12 minutes to city.

HOTEL TURNER, 33D AND WABASH-AV.—Without exception one of the nicest and best located family hotels on the South Side; rooms single or en suite with or without private baths; electric elevator service; all modern improvements; convenient to elevated, Indiana and State-st. car lines. Phone 408 Douglas.

THE HARVARD — A BEAUTIFUL, QUIET place on an avenue of homes; near park and I. C. 12 min. ride; planned for catering to, in service and prices, business people of refinement; good food; all conveniences; many styles rooms. 5714 Washington-av.

DREXEL ARMS HOTEL—JUST OPENED—Drexel and Oakwood-blvds.; finest location and transient and family hotel in Chicago; high class; 150 rooms, private baths, beautiful lobby, office, and dining hall; unexcelled cuisine. Your inspection invited. Phone or call.
HOTEL HAYES, 6474 AND LEXINGTON—Without exception pleasantest home in Chicago; block from elevated station and surface lines; convenient to Lincoln Park; beautifully furnished room, private bath; American plan, $1.50 day, $7 week up. First class table. Phone Hyde Park 606.

THE ARCOLA—A HOMELIKE PLACE FOR REfined people; suites with private bath; references positively required; I. C. 1 block. Phone Douglas 917. 3800 Lake-av.
HARRY G. CLARKE, Mgr.

HOTEL HOLLAND, 53D AND LAKE-AV.—American plan; permanent single rooms, $7.50 up; en suite, with private bath for two, $16 up; ten minutes from city; I. C. suburban and express. Phone Hyde Park 192.

DEARBORN AVENUE HOTEL, DEARBORN and Chicago-avs.—Rooms from $2 per week up; elevator, Wabash-st. car. Phone Central 2393.

ALABAMA HOTEL, 80 BOWEN-AV.—UNDER new management; excellent table; all outside rooms; steam heat; modern conveniences; $6 up.

THE SUTHERLAND, 3134 MICHIGAN-AV., 16 minutes' walk from downtown—Newly equipped rooms with bath, $6 week up.

LA STRAIN HOTEL, 3535 ELLIS-AV.—NICELY furnished rooms with board; fine table and elevator; conv. to I. C. and cable. Douglas 904.

HOTEL WYCHMERE (EUROPEAN), INDIANA-av. and 18th-st.—150 elegant outside rooms, reasonable rates. Tel. 1096 C. Victor.

CONTINENTAL HOTEL—WABASH-AV. AND Madison-st., Chicago—American plan, $2 per day. Special rates by the week to regulars.

WISCONSIN HOTEL, 31 WISCONSIN-ST., ½ block Lincoln Park; hot and cold water in rooms; permanent and transient guests. North 1343.

HOTEL LUZERNE, CLARK AND CENTER, opp. main entrance Lincoln Park—First class family and transient hotel; 20 min. ride downtown.

152 E. 56TH-ST., THE HAYDEN—NEAR LAKE; excellent meals; ballroom and billiard parlor; private rooms, steam; suites for 2, $12 a week.

HOTEL WARWICK, 435-441 WASHINGTONblvd.—Select family hotel; elegant outside rooms; steam; superior cuisine; excellent transportation.

PHONE 1886 HYDE PARK—HOTEL WITH board, large room, private lavatory; also suite of rooms; private bath; L. and L. transportation. 214 E. 53D-ST. HOTEL GRAYSIDE

rooms, with board. Hyde Park 599. I. C. Ry.

Suburban.

"THE ORRINGTON" 2001 ORRINGTON-AV.—delightful rooms with excellent table board for the winter; references exchanged.

706 LINDEN-AV., WILMETTE—THREE WELL furnished rooms with board. Tel. 2843.

Miscellaneous.

WANTED—2 OR 3 [YOUNG] CHILDREN, UNder 5 yrs., to board and be cared for; experienced woman, country home; terms, $20; no objections to baby. Apply K 134 Tribune.

ROOM WITH BOARD—DESIRABLE, FOR COUple. Address K 90, Tribune.

BOARD WANTED.

BOARD—IN RESPECTABLE FAMILY FOR 3 adults, man, wife, and daughter 7; room; North or South Side preferred. Address L 145, Tribune.

BOARD—AND ROOM—BY BUSINESS LADY, IN refined home, where there are other boarders; steam heat; South Side, between 25th and 36th-sts. Address G F 328, Tribune.

BOARD—WITH 2 FURNISHED ROOMS, EN suite, for self and wife; private fam.; no other boarders. Address, giving full particulars, L 381, Tribune.

ROOMMATES.

TO RENT—YOUNG WIDOW WISHES YOUNG woman employed to share room in fine hotel; walking distance; price, $4 per week. Reference given and required; finest accommodations. Address L 379, Tribune.

WANTED—LADY ROOMMATE, TO SHARE 3 room flat. Address K 329, Tribune.

ROOMMATE—YOUNG MAN FOR 2D STORY rm.; running water; board opt. 471 La Salle-av.

TO RENT—ROOMS.

South Side.

TO RENT—BEAUTIFULLY FURN. FRONT room; large closet; modern in every particular; elevated, surface cars; phone; ref. 3900 Indiana-av., 3d flat.

TO RENT—LARGE FRONT ROOM, NICELY furnished, light and airy, to one or two gentlemen of refinement; references. 5803 Indiana-av., 3d flat.

TO RENT—UNUSUALLY PLEASANT FRONT room in modern flat building, on park; good transportation; gentleman family. 2d flat, 3636 Ellis park. Phone Douglas 3900.

TO RENT—3000 MICHIGAN-AV. APT. 20 — Large well furnished rooms; desirable location; refined people, employed; "L" and Indiana-av. cars.

TO RENT—4069 GRAND-BLVD., APT. E., TWO newly furnished front rooms, single or en suite; every convenience; 10 minutes' ride to the city on five different car lines. Phone West 2553.

TO RENT—THREE NICELY FURN. ROOMS, single or en suite, and c. water in rooms; use of bath; elegant location; near I. C. and cable cars. 4060 Lake-av.

TO RENT—3232 LAKE PARK-AV., A FEW pleasant furnished rooms, running water, convenient to the city, for young men, in 4306 or owner.

TO RENT—FURNISHED PARLOR AND ALcove, 2 bedrooms; ladies employed only; 7 blocks to elevated; modern; steam; telephone. 6088 Indiana-av., 2d flat.

TO RENT—4118 INDIANA-AV., 3D APT.; TWO front rooms; steam heat; ninety 39th-st. transportation; no other roomers; breakfast if desired; phone.

TO RENT—2 LARGE, LIGHT, AIRY, ELEGANTly FUR. rooms; brass beds; modern; phone; reasonable; near "L" and 63d-st. line., 6402 Greenwood-av. HILL.

TO RENT—NEWLY FURNISHED FRONT room, all modern; light and airy; steam heat and bath; good transportation. 5330 Lake-av., Flat F.

TO RENT—SUITE, PARLOR AND BEDROOM; also single room; steam heat; two blocks from Wash. Park and university. Address F 386, Tribune.

TO RENT—LOVELY, BRIGHT, CLEAN ROOM; steam heat; modern conveniences. 223 E. 29th-st., Flat 2.

TO RENT—BEAUTIFUL SOUTH ROOM, QUIET and exclusive; steam; phone; small family. 4330 Lake-av. GARRETT.

TO RENT—3250 PRAIRIE-AV., FLAT 6; HANDsomely furnished room; lavatory; no exposure; corner flat; 1 or 2 business people. Tel. Gray 4331.

TO RENT—3924 MICHIGAN-AV.—LARGE AL cove room; home comforts; house; hot water heat; gentlemen preferred.

TO RENT—6427 JEFFERSON-AV., 2D FLAT, fur. or unfur. rooms; steam; near I. C. and L. Phone Fairfax 119 R.

TO RENT—2914 LAKE PARK-AV., FLAT 2, pleasant s. h. front room. Call forenoons. Phone 7132 Doug.

TO RENT—FINELY FURNISHED ROOMS; kitchen privileges; all conveniences. 218 31st-st. Fl. E, top.

TO RENT—4 ROOMS: FURNACE HEAT; $20 month; parlor, alcove, dining, kitchen; elevated. 923 E. 41st-st.

TO RENT—3 FURNISHED FRONT ROOMS; heat, gas range, hardwood floors; adults preferred; $22.50. 5743 Elmwood-av.

TO RENT—229 OAKWOOD-BLVD.; LARGE, handsomely fur. front rooms; also single rooms.

TO RENT—NICE FURNISHED ROOM, NEAR S. S. L; 1069 E. 56th-st., flat 1.

TO RENT—98 EAST 50TH-ST.; FLAT; FURN. outside room; bath; optional; steam; $3.

TO RENT—LARGE NICELY FURNISHED RM. One or two gentlemen. 5022 Calumet. Weaver.

TO RENT—LARGE FRONT, ALSO SINGLE RM., light, well furnished. 4444 Vincennes-av.

TO RENT—[GRAND-BLVD. FURNISHED bright rooms, reasonable; second Apt. C.

TO RENT—3555 ELLIS-AV., UNUSUALLY ATtractive steam heated rooms; all modern conv.

TO RENT—ELEGANT FRONT ROOM; STEAM heat; phone; private family. 3801 Michigan-av.

TO RENT—3353 PRAIRIE-AV. FLAT 2—FURnished rooms; heat; bath; $1.50 up.

TO RENT, TWO NEWLY FURNISHED ROOMS, reasonable; good trans. 20 E. 40th-st., 3d flat.

TO RENT—3402¼ FOREST-AV. NEAR 35TH, outside room; steam; board optional; $2 90 week.

TO RENT—6431 LEXINGTON-AV., 2D FLAT, front room; closet; near "L."

TO RENT—4038 DREXEL-AV.—LARGE FRONT rooms, nicely furnished; single or en suite.

TO RENT—4154 LAKE-AV.—CHOICE, LARGE front alcove room; phone; rapid trans.

TO RENT—2 OUTSIDE LARGE ROOMS. FIRST flat. 3901 Lake-av.

TO RENT—1 FINELY FURN. FRONT ROOM; 1 outside room; home priv. Address S. 554, Tribune.

TO RENT—NORMAL PARK, 7246 EMERALDav., 2d flat, large front room; hot h. closets.

TO RENT—4147 INDIANA-AV., 3D APT., LARGE flat, electric light, large closet; gentlemen.

TO RENT—4605 PRAIRIE-AV., 2D FLAT, DEsirable rooms; steam; electric lights.

TO RENT—FURNISHED ROOMS. EAST OF Drexel-blvd. DAVISON, 156 E. 42d-pl.

TO RENT—LARGE FRONT ROOM IN PRIVATE residence; references. 3136 South Park-av.

TO RENT—PLEASANT, LIGHT, FUR. ROOMS, steam heat, hot water. 2620 Calumet-av., Fl. H.

TO RENT—5041 GRAND-BLVD., TOP FLAT, desirable front room; suitable for two.

TO RENT—NEWLY FURNISHED FRONT room; gentleman preferred. 4601 Prairie-av., 3d fl.

TO RENT—4240 MONROE-AV., 3D FLAT, NICE, fly furnished front room; steam heat.

TO RENT—FURNISHED ROOMS, AT 3950 INDIana-av., 1st flat.

TO RENT—4437 VINCENNES-AV., FURNISHED rooms; steam heat; second floor; also single room, steam heat; hot water. 6154 and elevated.

TO RENT—6156 INGLESIDE, FLAT A.; FURnished rms. or light hkpg.; good transportation.

TO RENT—SINGLE FRONT ROOM, $1.75 WEEK; modern. 261 54th-st., near Ind.-av.

TO RENT—ROOMS.

South Side.

TO RENT—MICHIGAN-BLVD. AND 18TH-ST. NEW SOUTHERN HOTEL, EUROPEAN.
Everything new and up to date.
Electric light, hot and cold water in every room.
Choice outside rooms, $5, $6, $7, and $8 per week.
Rooms with private bath, $10, $12, and $14 per week.
Our popular price cafe for ladies and gentlemen cannot be excelled.
Fast walking distance. Telephone South 262.

TO RENT—TWO LARGE NICELY FURNISHED connecting rooms, with lavatory; private family; board optional. Phone Gray 2904. 4248 Vincennes-av.

TO RENT—COR. KENWOOD-AV. AND 49TH-st., newly furnished first class outside rooms; excellent board nearby. 107 E. 49th-st. Phone Blue 1714.

TO RENT—IN 3D FLAT, 5922 PRAIRIE-AV. 1 or 2 rooms, nicely furnished, in elegant modern flat, with all conveniences; a real home to people who will appreciate same; reasonable.

TO RENT—TWO LARGE, CHEERFUL PARlors, handsomely furnished, single or en suite; gentlemen; L, two car lines; phone; every convenience. 5158 Calumet-av., Flat 2.

TO RENT—TO GENTLEMAN WITH REFERences, pleasant outside room, private lavatory, telephone, etc.; near 60th-st. etc. L. C., surface lines, and L. Address L 387, Tribune.

TO RENT—IN BUSINESS WOMEN'S PRIVATE home, front room; tastefully equ

TO RENT—FLATS.

South Side.

TO RENT—CHICAGO'S

FINEST APARTMENTS.

N. W. COR. 46TH AND GREENWOOD-AV.

NEW BUILDING OF 6 APARTMENTS.

RENTAL $2,100 TO $2,400 PER ANNUM. EACH APARTMENT 46X110 FEET.

Each apartment contains eleven large rooms and 3 bathrooms; large private colonial porch for each apartment; grand Italian marble entrance and marble stairs to third floor; large lawn, inclosed with high iron fence, etc.; only two left. Send for booklet.

GEO. G. NEWBURY & CO.,
204 DEARBORN-ST.

TO RENT—IN THE

MANSIONS

6201 Grand-blvd.; elegant 8 room flat; detached and stone front; special arrangements of rooms; will be decorated and put in order to suit; $65. Special concession for immediate possession to good tenant. Open for inspection daily.

The Cleban, 559-61 45th-st.; 8 rooms; $24.

The Forrestville, Cottage Grove-av. and 45th-st.; 8 rooms; $25 and $28.

Also store, 555 45th-st.; $25.

REGELIN, JENSON & CO., 4801 Drexel-blvd.

TO RENT—
5566 South Park-av., 8 room modern flat, oversized; hot water heat; $42.50.
5568 South Park-av., cor. 56th, 7 rooms; all outside light.
5160 57th-st., near Indiana-av., 6 rooms; sunshine in every room; tile bath; A1 condition; $38.
5624 Michigan-av., new 7 room flat in two story building; vacant Oct. 20th.
5634 Wabash-av., 7 rooms, all hardwood, modern; $32.50.
—— O. F. SMITH & CO., 59th and Stewart-av.

TO RENT—FLATS—SOUTH SIDE.
6 to 8 rooms, all modern conveniences.
3956 37th-st., 7 rooms.....$25.00
3939 Michigan-av., 7 rooms, telephone.....35.00
3920 Michigan-av., 9 rooms, house telephone.....60.00
4112 36th-pl., 6 rooms, house telephone.....37.50
WILLIAM P. UNGER & CO.,
Telephone Central 3716. 139 Adams-st.

TO RENT—FREE TO NOV. 1ST.
Finest five room flats in city.
Only remaining reduced to $22.50.
6124 and 6126 Prairie-av. Agents 3066 E. 61st-st. opposite 61st-st. station.

TO RENT—SPECIAL INDUCEMENTS; NORTHwest corner Drexel-blvd. and 45th-st.; 5, 6, 7 and 10 room apartments; rents $1,000, $1,100, and $1,250 per month. Apply to agent at building or to JOHN WORTH NUTON, 72 E. Madison-st.

West Side.

TO RENT—

"THE COLONIAL."

The most elegant apartments on West Side; 4-7 rooms; special inducements; located on corner of Hamlin and Gladys-avs., overlooking Garfield Park; take Garfield Park branch of L to Douglas-blvd. station. For particulars see
JOHN C. SMITH & CO.,
40th-av. and Harrison-st.

TO RENT—NEVER OCCUPIED FLATS; 4, 5, 6 rooms; $15 to $37.50; West End Apartments, n. e. cor. 44th-st. and Randolph-st., two blocks south of 44th-av. Oak Park elevated station and surface lines; oak finish throughout; refrigerators, tenants' private vaults; hot water heating; janitor service; flats that are up to the minute. H. N. ROSE, Lake-st. and 48th-av. Tel. 2140 West.

TO RENT—ELEGANT NEW APT. BLDG., 1870-81 W. Adams-st., west and near Garfield Park; best and largest 5 room flats in Chicago; strictly modern; $35. Owner at building every day and Sunday, 10 to 1.

TO RENT—571 ADAMS-ST., "F," SUITE OF 5 rooms; modern in all respects; $36.
65 WARREN-AV., new, modern, up to date, suite of 4 rooms; steam; $20. 2 WELLS—EBSDORF & CO., Madison-st. and Ashland-blvd.

TO RENT—HIGH CLASS; 8 ROOMS; STEAM heated flats, 2d floors; modern, artistic, and finest finish; Gladys-av., one block west of Douglas Garfield Park and Douglas-blvd. station. Mst. L. Owner on premises.

TO RENT—AT 122, VERY DESIRABLE 6 ROOM, steam heated flat, 2d floor, N. W. Chicago-av. cor. Paulina. Apply to janitor, or GORDON STRONG & CO., 206 State-st. Harrison 565.

TO RENT — 2030 RANDOLPH-ST., 2D FLAT, 6 rooms; all modern; hot water heating service. HOWARD W. AMES, 44th-av. and W. Lake-st., afternoons.

TO RENT—MODERN 6 AND 7 ROOM FLATS. Hyde Bldg., cor. Jackson and Paulina; steam heat, hot water, gas grates, ranges, shades, screens, pot, floors, and storerooms. See janitor.

TO RENT—ELEGANT STEAM HEATED 6 and 7 room cor. flats; $32.50 and $35; 1 block from elevated station; 366 So. Central Park-av., corner Flournoy-st. Mats. 6:45.

TO RENT—INDEMENTS; 4 AND 5 ROOM flats; steam, new, modern; rent $26 to $35. 15th and Millard-av. See janitor.

TO RENT—1170 WASHINGTON-BLVD. 3D FLAT; 7 rooms; light and airy; redecorated; furnaces very desirable; $25.50. Schneider, 145 La Salle-st.

TO RENT—63 N. 50TH-CT., MODERN 5 ROOM flat, 1st floor; steam heat. "L." Owner, 1075 Washington-blvd. 2d flat.

TO RENT—JUST COMPLETED, ELEGANT large light 7 room apartments; steam; very central; 2026 Wabash-av. Inquire on premises.

TO RENT—6 ROOMS; STEAM HEAT, HOT WAter all year; rent, $30. 1640 Van Buren-st., 2 blks. from Union Park. Janitor within.

TO RENT—900 W. ADAMS-ST., 3D FLAT, 7 rooms and bath; newly decorated; every room faces boulevard; best location on West Side; $22.

TO RENT—3 ROOMS; 3 WINDOWS; N. E. flat; all outside light; s. front; fire transp.

TO RENT—577 JACKSON-BLVD., 7 ROOMS $35 to $40. Office 1508 Borland Bldg. Central 6820.

TO RENT—1429 WASHINGTON-BLVD. CORner; 6 rooms, modern, steam heat; nothing finer.

North Side.

TO RENT—10 ROOM FLAT, WITH PARLOR, dining room, kitchen, etc., on first floor, and bedrooms, second floor, finished in hard wood, Flemish oak, polished marble, etc.; $70. 1622 Sheridan-road. See janitor, or
GEO. J. WILLIAMS, 42 River-st.

TO RENT—MODERN 7 ROOM FLAT WITH bath, steam heat; hot water; every room direct light and air; within 2 blks. Clark-st. station of Ravenswood elevated; 5 Sheffield Ave. electric cars; cor. Cornelia-av. and Wilton. Apply 2d flat, 1444 Cornelia-av.

TO RENT — ELEGANT LARGE new apartments, State, Schiller and Astor-sts.
HIBERNIAN BANK.

TO RENT—CHOICE APARTMENTS, 7-8 LARGE light rooms with ample closets; two baths; front and rear porch; short drive from business center; possession at once. 45 Pine Grove-av., near Wrightwood and 31 Lincoln Park. See janitor or S. A. THORPE, 205 La Salle-st.

TO RENT—EXCEPTIONALLY FINE 7 R. APT., 2d floor, detached bldg.; every convenience; 2 extra, large bedrooms; sunlight every room; oak and enamel finish; 2 blk. Grace sta. N. W. L; 1½ blk. Sheridan-drive; decorate to suit. 1524 Bradley-pl. 1st flat.

TO RENT—DESIRABLE APARTMENT OF 3 rooms and bath in the Brewster Bldg., 1836 Diversey-blvd.; beautiful roof garden cafe overlooking the lake; famous for its excellent home table; all modern conv. Apply GORDON STRONG & CO., 206 State-st. Lake View 6. Harr. 565.

TO RENT—6 AND 61 DELAWARE-PL., BEtween State and Rush-sts.; absolutely fireproof; 12 rooms, 3 bathrooms; duplex; modern in every particular; 4th and 5th floors; south front; elevator; from Oct. 1. WINSTON & CO.,
Central 1405. 1414 First Nat. Bank Bldg.

TO RENT—CORNER OF GALT AND HAZEL-avs., 2¼ blocks southeast of Wilson-av. station, 6 new 7 room high grade corner apartments; very attractive; very reasonable. M. A. ARMSTRONG, 1004 Evanston-av. Tel. 388; or
A. H. KINKAID & CO., 107 Dearborn-st.

TO RENT—IN THE LOUISIANA, 163 LINCOLN-av., one of the most highly decorated, 5 and 6 rooms and bath, steam heated flats; large, light rooms; hot water, hardwood floors; must be seen to be appreciated; no private families only; references required. Apply to janitor.

TO RENT—MODERN STEAM HEATED 4 AND 5 room flats in Sheridan Park, s. w. cor. Waldsheim and Lincoln-av.; $30 to $40; concession to first class tenants; janitor on premises.
PERCY Q. COOK, 95 Washington-st.

TO RENT—THE CONSTRUCTION OF APARTment building now has reached perfection; if you are interested don't fail to look at the Elmhurst, 1925 Wrightwood-av., half block from Lincoln Park.

TO RENT—5 AND 6 ROOM FLATS; POSSESSION at once; steam heat, hot water, gas range, refrigerator, sideboard, plate rail, etc. 1761 Oakdale-av. lake and Lincoln Park cars. Janitor or R. A. THORPE, 205 La Salle-st. Tel. Har. 154.

TO RENT—25 ELAINE-PL., BET. CORNELIA and Roscoe, near Lincoln Park; look at our beautiful, highly modern, 8 r. flat; all outside exposure. Janitor or
RICHARD A. ROACH & CO., 95 Washington-st.

TO RENT—THE WALTON, NORTH CLARK and Locust-sts., high grade seven room apartment.
OGDEN, SHELDON & CO.

TO RENT—ELEGANT NEW 7 ROOM FLAT IN 2 story stone front building, overlooking the lake; near "L"; terms low. 1509 Lafayette Parkway.

TO RENT—8 ROOM APARTMENT, 2D FLOOR, steam heat, hot water, and all modern conveniences. Apply to janitor for inspection. 480-491 Dearborn-av.

TO RENT—SOUTHWEST CORNER BUENA and Evanston-avs., 6 rooms, new, modern, only one of each; rents $36 to $40. Owner at premises or 94 Metropolitan Block.

TO RENT—255 LA SALLE-ST., DOUBLE flat and 2 bathrooms, on first floor; from Nov. 1; rent $60 per month. Inquire on premises or office of MARK D. SEVERINGHAUS, 70 N. Clark-st.

TO RENT—"LAKE VIEW AV," LAKE VIEW AV, near Wellington, most elegant apartments on No. Shore, 8 rooms, $40 and $100. WM. E. CUSHING, 145 La Salle-st.

TO RENT—8 ROOM COR. FLAT; STEAM HOT water; $45; fine halls, oak floors; well kept building. 1727 Cornelia-st. Inquire 1st floor.

TO RENT—CHOICE MODERN FLAT, 4 ROOMS; FINE LOCATION. 408 EVANSTON-AV.

TO RENT — CORNER APTS., 1634 MAGnolia-av., 6 r., $35. 1038 Wilson-av., $47.50.
McCRACKEN, 608 Tacoma Bldg.

TO RENT—1722-25 BELMONT-AV., 5 ROOM modern flat; vacant; $25.
THEO. W. BUHMANN, 1253 N. Clark-st.

TO RENT—FINE FOUR AND EIGHT ROOM apartments; elegant grounds; near Lincoln Pk.; $, & 7 rooms; 403 Orchard, near Belden-av.; $25-$35.

TO RENT—LARGE LIST HEATED AND UNheated flats; call for list. BENSON & CO., 3244 Clark-c. Lake 1846. Clark-c. Lake 1846.

TO RENT—PART OF 6 ROOM MOD. FLAT. 856 N. State, Flat Gr.

TO RENT—33 ELAINE-PL., COZY, LIGHT 7 R. modern flat; near to cars.

TO RENT—6 ROOM MODERN STOVE HEAT flat; near park. 114 Eugenie-st.

TO RENT—MODERN STEAM HEATED 7 ROOM flat; 2 E. Superior-st. $42.50. Ma-MILLAN.

TO RENT—COLORED PEOPLE; 4 RM. FLATS, $8 to $12.50. S. Whiting-st.

TO RENT—FLATS.

North Side.

TO RENT— —THE CHATEAU— —TO RENT

72 new, high class apartments, 5 and 7 rooms; all rented; only four 6 rooms, at $48-$47.50, left of 1st section; 36 more sections will be completed by November; beautiful and aristocratic building and surroundings; $36 phone free; telegraph stations and messenger service; parcel vault; the refrigerators in wall, filled outside; double doors, servants' toilet, seats, bookcases, front loggias and rear porches; private grounds 100x300; tennis courts, fountains, and lily pond 200 feet long [winter skating]; steam, hot water, and light halls all night; banquet and billiard halls; restaurants convenient. A PUCELL, 1135-35 Sheridan-rd., corner Clarendon-av. or PEABODY, HOUGHTELING CO., Financiers. Also 1 high class 7 room corner top floor, with servants' toilet, Inglenooks, etc., at the beautiful Netherlands; $45. Tel. L. V. 505 Kenmore and Lawrence avs.; surface and L.

'THE ELMHURST'

TO RENT—
The Elmhurst apartment bldg., just completed, of highest standard of excellence, finish, location, etc.; twenty-four flats of 4, 5, and 6 rooms each, exclusive of reception room; finished in mahogany, private corridors; mosaic floors; oak finish and tapestries on walls; pier mirrors in chamber doors; cuigiass door knobs, and sunshine in every room; 24 hour janitor service; rent at building at all times, including evenings, from 7 to 8 o'clock. 1925 Wrightwood-av., half block from Lincoln Park.
GEO. J. WILLIAMS, 42 River-st. Cent. 2100.

TO RENT—THESE ELEGANT FLATS AT REduced rates:
2232 Malden-st., 3d, 7 rs.....$30.00
1438-40 Eastwood-av., 2d, 7 rs.....50.00
1440 Eastwood-av., 3d, 7 rs.....47.50
8, w. cor. Hazel and Leland, 4 rooms....$28-30.00
1608 Clifton-av., 1st, 6 rs.....38.00
1683 Clifton-av., 2d, 6 rs.....40.00
1687 Clifton-av., 1st, 5 rs.....35.00
1920 Lawrence-av., 1st, 6 rs.....40.00
1947 Kenmore-av., 3d, high class, 7 rs.....50.00
See these flats surg.
E. S. ROWLEY, Agent.
1929 Evanston-av.

TO RENT—ELEGANT NEW 6 ROOM APARTments, Lakeside-av., overlooking the lake; 3 blocks from Wilson-av. express station; every room has eastside light; large closets; dining room has beam ceilings, comb. fireplace and sideboard; tile bathrooms; wardrobe in bedrooms; hand turned letern hall and wooden stairs with spindles; refrigerators in wall filled from outside; large private porch; rent $42.50 to $45. Will make concession to good tenants. Key on premises.
MALCOLM LAMONT,
Tel. L. V. 1240. 1115 Wilson-av.

TO RENT— TO RENT.

THE NEW HENRIETTA BUILDING.

This magnificent apartment building is just completed, with 4, 5, and 6 room flats; modern and elegantly finished; facing Humboldt-blvd.; location and transportation facilities unsurpassed; only 3 blocks south of Logan Square station, s. e. cor. of Humboldt-blvd. and Johnson-av. Apply
JOHN WORTH NUTON, 72 E. Madison-st.

TO RENT—
A few desirable offices at 182 State-st., $15 per month. See janitor.
CHAS. McERLEAN, 205 La Salle-st.

TO RENT—RUSH TEMPLE OF MUSIC, NORTH Clark-st. and Chicago-av.; some choice offices and artists' studios. C. C. SPOTSWOOD, Agent. Phone North 1181.

TO RENT—DESK ROOM AND SPACE, UP TO date office, very reasonable. Inquire Room 1216 Republic Bldg., 209 State-st.

TO RENT—TITLE AND TRUST BLDG.; SMALL office; light and quiet; telephone and stenog.; capitalist or lawyer. Address D D 547, Tribune.

TO RENT—VERY DESIRABLE OFFICES; fireproof; modern conveniences at moderate rentals. Unity Building, 79 Dearborn-st.

TO RENT—ONE SINGLE OFFICE, $15, AND suite of three rooms, $40, in the newly constructed Boston Block, 174 Washington-st.

TO RENT—SPLENDID OFFICES, SINGLE OR en suite. Boylston Bldg., 209 Dearborn-st., opposite Monadnock.

TO RENT—DESIRABLE OFFICES IN DEXTER and Baltimore Bldgs., 84 Adams-st.

TO RENT—DESIRABLE DESK ROOM AND OFfice space. 454 National Life Building.

TO RENT—DESK ROOM; ROLL TOP DESK; free phone. 1461 Monadnock B. Wabash-av.

TO RENT—DESK ROOM AND ALSO SMALL PRIvate office. Apply at 207 Record-Herald Bldg.

TO RENT—DESK ROOM; LIGHT, PLEASANT; telephone, etc. 621 Monadnock Block.

TO RENT—NEWLY FURNISHED AND ALL MODERN conv. Room 612, 5 9 Dearborn-st.

TO RENT—DESK ROOM, ALL MODERN CONV. Room 612, 59 Dearborn-st.

TO RENT—DESIRABLE OFFICES, EN SUITE; 2d floor; very cheap rent. 29 State-st., Room 1.

Floors and Lofts.

TO RENT—
LOFTS
IN THE BUILDING NOS. 152-154 FIFTH-AV., JUST SOUTH OF MADISON-ST.
FREIGHT AND PASSENGER ELEVATOR.
W. A. MERIGOLD & CO.,
Cent. 6375. 407 RECTOR BLDG.

TO RENT—5,000 FT., 2D FLOOR, VERY CHEAP, with steam, light and power.
CAMPBELL INVESTMENT CO.,
Royal Insurance Bldg.

TO RENT—370-372 WABASH, 3D FLOOR, 40X 172, side light; basement and 2 elevators; now or Jan. 1st.
WALTER H. WILSON & CO., 520 The Rookery.

TO RENT—FLOORS 4,000 AND 5,000 SQ. FT. with or without power; light on four sides. ZERO MARX, owner, 160-162 Superior-st., near Wells.

Manufacturing Property.

TO RENT—THREE FLOORS, EACH 6,000 square feet; engine and boiler; electric wires installed; special rate to May 1. 177-181 Division-st.

W. H. CHANAN, 99 Randolph-st. Chicago.

TO RENT—2D FLOOR, VERY LIGHT ROOM 84X 90, and office, 9x24, with heat, light and power; floor strong enough for any business. Chicago File and Rasp Co., rear 91 Fifth-av.

TO RENT—SALE OR EXCHANGE—BUSINESS manufacturing, dock, and switchtrack property a specialty.
J. H. VAN VLISSINGEN & CO., 164 Dearborn-st.

TO RENT—SOME DESIRABLE SMALL ROOMS with power. Brown building, W. Jackson-blvd. and Clinton-st. See engineer.

TO RENT—BLDG. FOR LIGHT MFG. OR WOWN. send-st., near Chicago-av. Address C X 444, Tribune.

TO RENT—ON SOUTH SIDE, NEAR 22D-ST., building to be erected to suit tenant.
J. N. BUCHANAN, 99 Randolph-st.

TO RENT — CLEAR STORE FOR LIGHT MANufacturing. 909 Kinzie-st.

Barns.

TO RENT—2 STORY BRICK BARN, N. W. COR. Park-av. and Leavitt-st.; suitable for garage or second house. EMIL H. SCHINTZ, 120 Randolph-st.

WANTED—STORES, OFFICES, LOFTS and Flats.

WANTED—TO RENT—MAY 1, 1907, STORE 1,000 to 1,200 sq. ft., on Wabash-av., or near on intersecting street, north of Van Buren. Address P E 830, Tribune.

WANTED—TO RENT — STORE, FOR RETAIL china business, near stockyards; give location, price, etc. Address D J 502, Tribune.

TO RENT—BUILDINGS.

TO RENT — 300-305 W. MADISON-ST., 6 STORY bldg., containing 80,000 sq. ft., or will rent separate floors from 5,000 sq. ft. up; automatic sprinkler, freight and passenger elevators, steam, and power.
H. B. PEABODY,
269 Dearborn-st.

TO RENT — 118 FRANKLIN-ST., BETWEEN Madison and Washington-sts., suitable for wholesale or light mfg. lines; electric elevator; splendid light. H. P. PEABODY, 269 Dearborn-st.

TO RENT—MISCELLANEOUS.

TO RENT—WANTED, TENANT FOR FARM, 240 acres, 26 miles north of Chicago, 1 mile from station. BRYAN LOWER, 2502 NORTH PALMINA-ST. TELEPHONE Graceland 1067.

TO RENT—FLOORS, BUILDINGS, FACTORIES, have every square foot on the market.
ALEX. PRIEST & CO., 70 La Salle-st.

TO RENT—BUILDINGS, STORES, AND FLOORS in all parts of the city. Send for list.
WILLIS & FRANKENSTEIN, 118 Dearborn-st.

WANTED—MISCELLANEOUS.

WANTED—TO RENT—WANTED—OWNERS TO list their stores, houses, or flats with us. We cannot fill the demand. Personal attention given to supply good tenants. Buildings managed; rents collected. Phone or write us, and we will call.
F. A. BENSON & CO., 354 Lincoln-av. and 1468 N. Clark-st.

TYPEWRITERS AND SUPPLIES.

WE RENT "ACTUALLY REBUILT" TYPEwriters; no makes; $2 per month and up; also 3 months for $5.—Investigate. Be convinced. Rebuilt Typewriter Co., 84 La Salle-st. Main 2458.

WE RENT STANDARD MACHINES 3 MO. FOR $5. Sell them, factory rebuilt, yet competes in prices with dealers who have only shop facilities. The Typewriter Exchange, 819 Congress-st.

TYPEWRITERS — ALL MAKES; CASH OR ON time. Buy one on our $1 weekly payments. 1 month free. Phone Main 3115. Safe and Mdse. Co., 257 S. Clark-st. Phone Harrison 4446.

ALL STANDARD MAKES FOR SALE OR RENT. Prices the lowest. ROCKWELL-BARNES CO., 227 Wabash-av. Tel. Harrison 8076.

LOWEST PRICE ON REM., SMITH, AND OLIver; rentals, $2.50 per mo. W. A. WHITEHEAD, 58 La Salle-st. Tel. Main 3094.

EXPERT REPAIRING; RENTAL $1.50. TYPEwriter Headquarters, 297 Dearborn-st.

TALKING MACHINES.

LYON & HEALY VICTOR TALKING MACHINES and Edison phonographs are the most musical. In the latest records Victor records, 85 cents and 60 cents. Edison gold molded records, 35 cents. Easy monthly payments when preferred. Wabash-av. and Adams-st.

SLIGHTLY USED TALKING MACHINE AND records at half price. Call or write. 1641 Milwaukee-av.

TYPEWRITING AND TRANSLATION.

STENOGRAPHER WANTS COPYING, CIRCULar work, and addressing to do in spare time. Address J S 289, Tribune.

TYPEWRITING AND TRANSLATION, ALL kinds; 500 copies, $1; fine work. 4 Warner, 407 79 Dearborn-st. Tel. Cent. 6154.

SITUATION WANTED — STENOGRAPHER would like form work to do at home; 1c per copy. Address J 116, Tribune.

WATCHES, JEWELRY, ETC.

DIAMONDS, WATCHES, JEWELRY ON CREDit. Loftis Bros. & Co., 2d floor, 92 State.

PRIVATE PARTY MUST SELL DIAMONDS TO raise cash. Address K 397, Tribune.

HIGHEST CASH PRICE PAID FOR DIAMONDS, any number or size. Geo. M. Fos, 94 Adams-st.

SEWING MACHINES.

AKAM, REMOVED TO 49 JACKSON-BLVD., 3D floor—New and second hand machines; all kinds of repairing by experts. Parts and needles for all makes at wholesale prices.

NEW STORE, NEW MACHINES; EASY TERMS. White S. M. Co., 102 Wabash-av. Tel. 420 Cent.

BUSINESS CHANCES.

WANTED—A SHREWD MAN IN A TRUST CAPacity; no investment of any nature required, but must have bank account of a thousand dollars or more; for the right man the proposition is worth from $5000 to $20,000 per month; references exchanged. Address K 114, Tribune.

WANTED—CATHOLIC YOUNG MAN WHO CAN interest capital in an established, paying business where additional capital is needed; established 18 years; must be active and furnish first class references; good opening; don't answer unless you can meet requirements. Address D E 440, Tribune.

FOR SALE—A FIRST CLASS GROCERY AND meat market, established 10 years; excellent location; doing a fine cash business. Investigation will speak for itself. Would sell at a sacrifice, as I am compelled to leave the state by my business interests in the west, which requires my entire attention. Address J 131, Tribune.

GREAT POST-SEASON BALL GAMES AT hand; enormous profits are being made by far sighted investors; highly advantageous offer to party able to make substantial investment; favorable us to operate under valuable concessions. Address D E 502, Tribune.

DRUG STOCK—BEST STORE AND BUSINESS in Lowa, no competition; doing 3 years' cash business from $20,000 to $26,000; no out prices; no saloons; stock will invoice near $15,000. Sell for part cash, balance long time or good real estate. Address J N 20, Tribune.

MONEY—DO YOU NEED IT? WE ARE IN A position to furnish capital to meritorious enterprises. We can send your stocks or bonds quickly on commission basis. Money advanced on good securities. Corporations organized and financed. KAATZ & CO., 201 Tacoma Bldg., Chicago.

IF YOU ARE SEEKING CAPITAL FOR ANY meritorious enterprise, don't fail to get our free booklets, and plans for marketing stock and bonds of corporations organized; capital secured. American Corporation and Securities Co., 13th floor, Rector Bldg., Chicago.

FREE BOOKLET—"THE MONEY-SENSE OF GOLD"; send for one; it will interest and teach you how to make money on small capital. J. FRED WOLTZ, 605 Commercial Bldg., St. Louis, Mo.

FOR SALE—RESTAURANT AND LUNCHROOM seating 75; old all trade stand; large, light kitchen; near R. R. sts., surface, L lines; rent, $40; mod., clean place. Room 209 Baltimore Bldg., 21 Quincy-st. Phone Wm. Harrison.

WANTED—GOOD BUSINESS MAN WITH about $5,000 to buy interest in Southern Wisconsin tannery; good position and proposition for right party; one acquainted with hide business preferred. Address J N 18, Tribune.

FOR SALE—THE BEST DELICATESSEN in Chicago. Full stock, fixtures, splendid trade; price $1,100; part time if desired; North Side. Fine, cheerful living rooms. Full details and my address by calling or writing 80 Dearborn-st., Room 401.

10 PER CENT GUARANTEED. HAVE TWO shares in a Mexican plantation which have paid 12 per cent per year; will pay 10 per cent; will sell one share for $250. L. ALTWASSER, 246 Augusta-st.

WANTED—A PLUNGER—A MAN NOT AFRAID to take a chance; $5,000 stands to win $25,000 in ninety days; look into this; will bear investigation. Address J 311, Tribune.

FOR SALE—RESTAURANT AND LUNCH ROOM on best transfer corner. If you are wanting something good, reasonable, answer this. Address K 393, Tribune.

$40,000 CASH TAKES FIRST CLASS, LEGITImate business; 20 years same place; paying 25%; must sacrifice account sickness. Address J L 204, Tribune.

WANTED—$25,000 TO $50,000, TO INCREASE the business of a going company; a rare opportunity for a good and safe investment. Address J 304, Tribune.

WANTED—MAN OF GOOD STANDING TO ASsociate his name with business already successful; no money, but credit required; interviews only. Address J 325, Tribune.

FOR SALE—RARE CHANCE; WELL ESTABlished general merchandise business; first class location; good reason for wanting to sell; stock about $6,500. Address F 544, Tribune.

INVEST YOUR IDLE FUNDS IN PAYING SOWater-st. commission business; bear close investigation; large profits; just incorporated. Address J 82, Tribune.

SOUTH DAKOTA, OKLAHOMA CHARTERS; all states; companies organized and financed; corporation law my specialty. Free booklet. JOHN MOFFITT, 1614 Unity Bldg., Chicago.

AUTOMATIC RESTAURANT PATENT JUST issued; inexpensive, simple and practical; big money in it for live wire; will sell or exchange. THOS. HOLMES, 19 E. 40th-st.

GROCERY AND MARKET, 424 DEARBORN-ST. Cash trade only; money maker; under leaving city; bargain for some one. Address K 683, Tribune.

ROOMING HOUSE, 26 ROOMS, STEAM HEAT and gas, South Side, good location; cheap rent; always full; owner has valuable part time. Particulars. Phone 305 Harrison.

IF YOU ARE A MAN WHO CAN PUT UP $5,000 to $10,000 and require 10 per cent, I have two promising propositions of Ely, Nev.; investigate at once. Address L 378, Tribune.

I WANT A MAN WITH BUSINESS ABILITY and some money to promote the best little article ever invented; no competition; a fortune in it. M. J. CONTER, 876 S. St. Louis-av., near Ogden.

FOR SALE—FIRST CLASS RESTAURANT; unusually location; fine established trade, rare opportunity; owner desires to devote time to invention. Address J. MILLER, 3752 S. Albany-av.

WE LOAN MANAGERS $1,000 TO $5,000 SAFELY with or without power; light on four sides. ZERO MARX, owner, 160-162 Superior-st., near Wells.

Manufacturing Property.

TO RENT—THREE FLOORS, EACH 6,000 square feet; engine and boiler; electric wires installed; special rate to May 1. 177-181 Division-st.

W. H. CHANAN, 99 Randolph-st. Chicago.

TO RENT—2D FLOOR, VERY LIGHT ROOM 84X 90, and office, 9x24, with heat, light and power; floor strong enough for any business. Chicago File and Rasp Co., rear 91 Fifth-av.

TO RENT—SALE OR EXCHANGE—BUSINESS manufacturing, dock, and switchtrack property a specialty.
J. H. VAN VLISSINGEN & CO., 164 Dearborn-st.

TO RENT—SOME DESIRABLE SMALL ROOMS with power. Brown building, W. Jackson-blvd. and Clinton-st. See engineer.

TO RENT—BLDG. FOR LIGHT MFG. OR WOWN. send-st., near Chicago-av. Address C X 444, Tribune.

TO RENT—ON SOUTH SIDE, NEAR 22D-ST., building to be erected to suit tenant.
J. N. BUCHANAN, 99 Randolph-st.

TO RENT — CLEAR STORE FOR LIGHT MANufacturing. 909 Kinzie-st.

Barns.

TO RENT—2 STORY BRICK BARN, N. W. COR. Park-av. and Leavitt-st.; suitable for garage or second house. EMIL H. SCHINTZ, 120 Randolph-st.

WANTED—STORES, OFFICES, LOFTS and Flats.

WANTED—TO RENT—MAY 1, 1907, STORE 1,000 to 1,200 sq. ft., on Wabash-av., or near on intersecting street, north of Van Buren. Address P E 830, Tribune.

WANTED—TO RENT — STORE, FOR RETAIL china business, near stockyards; give location, price, etc. Address D J 502, Tribune.

TO RENT—BUILDINGS.

TO RENT — 300-305 W. MADISON-ST., 6 STORY bldg., containing 80,000 sq. ft., or will rent separate floors from 5,000 sq. ft. up; automatic sprinkler, freight and passenger elevators, steam, and power.
H. B. PEABODY,
269 Dearborn-st.

TO RENT — 118 FRANKLIN-ST., BETWEEN Madison and Washington-sts., suitable for wholesale or light mfg. lines; electric elevator; splendid light. H. P. PEABODY, 269 Dearborn-st.

TO RENT—MISCELLANEOUS.

TO RENT—WANTED, TENANT FOR FARM, 240 acres, 26 miles north of Chicago, 1 mile from station. BRYAN LOWER, 2502 NORTH PALMINA-ST. TELEPHONE Graceland 1067.

TO RENT—FLOORS, BUILDINGS, FACTORIES, have every square foot on the market.
ALEX. PRIEST & CO., 70 La Salle-st.

TO RENT—BUILDINGS, STORES, AND FLOORS in all parts of the city. Send for list.
WILLIS & FRANKENSTEIN, 118 Dearborn-st.

WANTED—MISCELLANEOUS.

WANTED—TO RENT—WANTED—OWNERS TO list their stores, houses, or flats with us. We cannot fill the demand. Personal attention given to supply good tenants. Buildings managed; rents collected. Phone or write us, and we will call.
F. A. BENSON & CO., 354 Lincoln-av. and 1468 N. Clark-st.

TYPEWRITERS AND SUPPLIES.

WE RENT "ACTUALLY REBUILT" TYPEwriters; no makes; $2 per month and up; also 3 months for $5.—Investigate. Be convinced. Rebuilt Typewriter Co., 84 La Salle-st. Main 2458.

WE RENT STANDARD MACHINES 3 MO. FOR $5. Sell them, factory rebuilt, yet competes in prices with dealers who have only shop facilities. The Typewriter Exchange, 819 Congress-st.

TYPEWRITERS — ALL MAKES; CASH OR ON time. Buy one on our $1 weekly payments. 1 month free. Phone Main 3115. Safe and Mdse. Co., 257 S. Clark-st. Phone Harrison 4446.

ALL STANDARD MAKES FOR SALE OR RENT. Prices the lowest. ROCKWELL-BARNES CO., 227 Wabash-av. Tel. Harrison 8076.

LOWEST PRICE ON REM., SMITH, AND OLIver; rentals, $2.50 per mo. W. A. WHITEHEAD, 58 La Salle-st. Tel. Main 3094.

EXPERT REPAIRING; RENTAL $1.50. TYPEwriter Headquarters, 297 Dearborn-st.

TALKING MACHINES.

LYON & HEALY VICTOR TALKING MACHINES and Edison phonographs are the most musical. In the latest records Victor records, 85 cents and 60 cents. Edison gold molded records, 35 cents. Easy monthly payments when preferred. Wabash-av. and Adams-st.

SLIGHTLY USED TALKING MACHINE AND records at half price. Call or write. 1641 Milwaukee-av.

TYPEWRITING AND TRANSLATION.

STENOGRAPHER WANTS COPYING, CIRCULar work, and addressing to do in spare time. Address J S 289, Tribune.

TYPEWRITING AND TRANSLATION, ALL kinds; 500 copies, $1; fine work. 4 Warner, 407 79 Dearborn-st. Tel. Cent. 6154.

SITUATION WANTED — STENOGRAPHER would like form work to do at home; 1c per copy. Address J 116, Tribune.

WATCHES, JEWELRY, ETC.

DIAMONDS, WATCHES, JEWELRY ON CREDit. Loftis Bros. & Co., 2d floor, 92 State.

PRIVATE PARTY MUST SELL DIAMONDS TO raise cash. Address K 397, Tribune.

HIGHEST CASH PRICE PAID FOR DIAMONDS, any number or size. Geo. M. Fos, 94 Adams-st.

SEWING MACHINES.

AKAM, REMOVED TO 49 JACKSON-BLVD., 3D floor—New and second hand machines; all kinds of repairing by experts. Parts and needles for all makes at wholesale prices.

NEW STORE, NEW MACHINES; EASY TERMS. White S. M. Co., 102 Wabash-av. Tel. 420 Cent.

BUSINESS CHANCES.

WANTED—A SHREWD MAN IN A TRUST CAPacity; no investment of any nature required, but must have bank account of a thousand dollars or more; for the right man the proposition is worth from $5000 to $20,000 per month; references exchanged. Address K 114, Tribune.

WANTED—CATHOLIC YOUNG MAN WHO CAN interest capital in an established, paying business where additional capital is needed; established 18 years; must be active and furnish first class references; good opening; don't answer unless you can meet requirements. Address D E 440, Tribune.

FOR SALE—A FIRST CLASS GROCERY AND meat market, established 10 years; excellent location; doing a fine cash business. Investigation will speak for itself. Would sell at a sacrifice, as I am compelled to leave the state by my business interests in the west, which requires my entire attention. Address J 131, Tribune.

GREAT POST-SEASON BALL GAMES AT hand; enormous profits are being made by far sighted investors; highly advantageous offer to party able to make substantial investment; favorable us to operate under valuable concessions. Address D E 502, Tribune.

DRUG STOCK—BEST STORE AND BUSINESS in Iowa, no competition; doing 3 years' cash business from $20,000 to $26,000; no out prices; no saloons; stock will invoice near $15,000. Sell for part cash, balance long time or good real estate. Address J N 20, Tribune.

MONEY—DO YOU NEED IT? WE ARE IN A position to furnish capital to meritorious enterprises. We can send your stocks or bonds quickly on commission basis. Money advanced on good securities. Corporations organized and financed. KAATZ & CO., 201 Tacoma Bldg., Chicago.

IF YOU ARE SEEKING CAPITAL FOR ANY meritorious enterprise, don't fail to get our free booklets, and plans for marketing stock and bonds of corporations organized; capital secured. American Corporation and Securities Co., 13th floor, Rector Bldg., Chicago.

FREE BOOKLET—"THE MONEY-SENSE OF GOLD"; send for one; it will interest and teach you how to make money on small capital. J. FRED WOLTZ, 605 Commercial Bldg., St. Louis, Mo.

FOR SALE—RESTAURANT AND LUNCHROOM seating 75; old all trade stand; large, light kitchen; near R. R. sts., surface, L lines; rent, $40; mod., clean place. Room 209 Baltimore Bldg., 21 Quincy-st. Phone Wm. Harrison.

WANTED—GOOD BUSINESS MAN WITH about $5,000 to buy interest in Southern Wisconsin tannery; good position and proposition for right party; one acquainted with hide business preferred. Address J N 18, Tribune.

FOR SALE—THE BEST DELICATESSEN in Chicago. Full stock, fixtures, splendid trade; price $1,100; part time if desired; North Side. Fine, cheerful living rooms. Full details and my address by calling or writing 80 Dearborn-st., Room 401.

10 PER CENT GUARANTEED. HAVE TWO shares in a Mexican plantation which have paid 12 per cent per year; will pay 10 per cent; will sell one share for $250. L. ALTWASSER, 246 Augusta-st.

WANTED—A

L INSTRUMENTS.

ESTABLISHED 1873.

R OF GRAND AND UPRIGHT

DAINS IN USED UPRIGHT
e good as new and in perfect

Healy upright piano.
& Son upright piano.
Son upright piano.
pright piano.
Fisher upright piano.
ly concert grand.
d upright piano.
Schaaf upright piano.
50 to $46 each.
each.

cash, $5.00 monthly, including
and scarf.

$4 per month, fine new upright
ental allowed if purchased.

DAM SCHAAF,
Addison-st., corner Union-st.

'S BARGAINS IN USED
PIANOS.
Healy upright.
bright.
e upright.
m trade upright.
upright.
upright.

Pianos to rent--$3 monthly.

TWICHELL, 231 Wabash-av.

STRUCTION

ESS COLLEGE, FORMERLY
d School, Schiller Building. 100
ough courses; modern methods;
on; special equipment. Day
me all the year. Positions for
phone Central 3206.
ON, W. TINUS, Principals.

RN HAIRDRESSING, MAN-
sage, chiropody, or electrolysis
uluous hair); steady practice;
; instruments included with
ourse granted; top wages paid
r write. MOLER COLLEGE,

161 WABASH-AV.
tching bookkeeping, all com-
Headquarters of Gregg Shor-
ht years has been adopted in
chools. Day and evening ses-
ll for interesting booklets.

CHOOL GRADUATE YOUNG
the Phonix Hospital Training
for a full course of two years;
write to MISS LOUISE MOR-
Hospital, Maywood, Ill.

W SYSTEM; SPANISH, ENG-
nch, Italian, can be learned
time of six weeks or two
, or book in six languages free.
bune.

NO INSTRUCTION, COMPE-
cher with much experience, as
instructor; more talented pupils
rate. Address J 498, Tribune.

CULTURE STUDENT WILL
lessons for room or room and
s are early by refined parties,
une.

OLLEGE TEACHER, GEN-
or class instruction in short-
mmercial, medical preparatory,
Salle-av.

RN HAIRDRESSING, MAN-
very low this month; even-
Harnard, 567 E. 51st-st., near

ANO, VIOLIN, MANDOLIN,
lessons, 50c; instruments
uccess. 568 N. Ashland-av.,

DAY OR EVENING; PRICE
now being assigned for the fall
for circular. MISS ALMA

NG, DAMATIC ART, ETC.
tions guaranteed to all. If
other schools specially invited,
ar Madison, P. J. RIDGE,

HOOL OF LANGUAGES,
(Incorporated.)
BRANCH IN CHICAGO.
ing now. Trial lesson free.

PL, 1528 WRIGHTWOOD-AV.
es, mathematics, English,
ening; free catalogue.

AND VOCAL STUDIO--AD-
ecialty. There may be larger
but not a better. 1584 Diversey-pk.

OME EARN WAGES WHILE
not learn in so-called schools.
88 La Salle-st., Room 32.

UATED IN EUROPE, WILL
ons in French, elements of
dress K 444, Tribune.

TAUGHT--
including MARCEL WAVE.
ential. Incl. 607, 92 State-st.

MECHANICAL DRAWING;
salary $750; must be college
ediately. 606 Steinway Hall.

SAMPLE ROOMS AND
ROOMS; mod. terms. 613 Stein-
t. 4897, John and Chas. Quinn.

FE, CONVERSATIONAL
140 lesson free. ALGINA J.

YOUNG GENTLEMAN, EX-
tive instruction evenings. Ad-

BOOKKEEPER WILL GIVE
few pupils; terms reasonable.
une.

INDIVIDUAL INSTRUCTION,
CHOOL OF ACCOUNTANCY,
305 Dearborn-st. Har. 3886.

ROUGHLY TAUGHT; REA-
67 Cleveland-av.; also Gow-

ED -- EXPERIENCED IN-
or Pitman system shorthand.
bune.

AS VISITING GOVERNESS
in German; speaks English
J 74, Tribune.

ER, MISS CHER IN CON-
art of story telling. How to
ce. Address F 351, Tribune.

ENGLISH LESSONS TO
ch-and-a-half hour; terms
ERA, GEOMETRY, AND
ENT. 194 Oakwood-blvd.

AR TAUGHT. YOUR HOME
ROF. PALMER, 2939 E. 54th.

BY GRADUATE TEACHER.

ITALIAN LESSONS
D 864 Tribune.
ENCH AND DRESSMAKING
ted; apply 30 Field's.
A SPECIALTY; AP-
621 Fine Arts.

MUSICAL.

ADIST WANTS ENGAGE-
and societies. Write for
F 276, Tribune.

ROBUST TENOR, WIDE
church or concert engage-
bune.

GOOD VOICES; CON-
orkers. Address K 61,

AMAN'S AMATEUR OPERA;
also instructor. Address

HALF SEASON TICKET
Section "C," alternate Fri-
Tribune.

CRAFT FINE EVENINGS.
dder 870, Tribune.

JORDAN, VOCAL
Park-av.
D VOCAL LESSONS.
587 Tribune.

SCHOOLS.

HOOL IN THE WORLD.
GRADE DANCING.
es or no pay.
rances Day, PROF. RIDGE.
Madison. Call for circulars.
10 teachers
OOL IN THE CITY.
hool of Dancing.
10 to 12 daily.
NEAR 57TH-AV.
GE DANCING VAU-
children's classes, $1
45th. 26 Van Buren-st.
THE FOREMOST
west; terms that will
um Bldg., Wabash entrance.

PRINTING.

CO., PRINTERS AND
House-pl.
Automatic 2404.

BUSINESS CARDS FOR
card for price; fine stationery
UR MEISNER & CO., 207

PRINTERS; HIGH
ices. Telephone Harrison
Plymouth-pl., Chi-

CHEAP! SAMPLES FREE!
printing bills! Good service.
Dearborn-st. Tel Har 3675.

RHAM, 351 DEARBORN-ST.
ts, and small job printing
service. Tel. Harr. 2911.

REAL ESTATE—CITY.

FOR SALE—I AM LEAVING THE CITY IN TEN days, and if some one wants a bargain in a flat building, send name and address at once; house rents $50.00; has 8 elegant flats, 6-7-7 rooms; hardwood trim, 2 tile bathrooms; mtge. $5,000, 5%; rent $100 month; will take $2,500 for my equity. Address F 198, Tribune.

FOR SALE—ON 63D-ST., 3 ONE STORY BRICK stores, living rooms and bath in rear of stores, 50x110; price $12,000; mortgage $7,000; 6% interest. CRAPPENHAUSE, HUSSELL & CO., 167 E. 63d-st. Phone Hyde Park 627.

FOR SALE—MILWAUKEE-AV. [BEST PART]. flat and 12 flats. Rent $3,048. Price only $42,000.

BERLIN, JENSON & CO., 105 Washington-st.

FOR SALE OR EXCHANGE—OVER 80,000 SQ. ft. on corner, with Panhandle switch on ground; also 200x200 feet near Union and Erie-sts. COCHRAN & McCLURE, 107 Dearborn-st.

FOR SALE—SPECIAL BARGAIN IN WABASH-av. north of 18th; also STATE, north 25th. W. C. KINNEY & CO., 189 La Salle-st.

FOR SALE—BEST BARGAIN IN CHICAGO; 3 very brick houses; 22 E. 23d-st.; $2,700 cash. Apt. 101 Calumet. Telephone 1172 Calumet.

FOR SALE—BARGAIN—ON 67TH-AV., NEAR Randolph-st. 40 feet improved, south side. See TROTTER & KIMBALL, 145 LA SALLE-ST.

FOR SALE—25 FT. ON DEARBORN-ST., BET. Polk and Harrison, with 3 story bldg.; bargain for cash. Hibbard Porter & Bro., 173 Dearborn.

FOR SALE—40 FT. INSIDE THE LOOP, $1,700 front foot; pays 4½% net; only $15,000 needed. WRIGHT & HAUSLEIN, Atwood Bldg.

FOR SALE—FEE PAYING 6½% ON INVEST-ment of $5,000 for cash. Address J 491, Tribune.

REAL ESTATE—SOUTH SIDE.

FOR SALE—SPECIAL NOTICE—

GREEN, PEORIA, AND SANGAMON-STS., BETWEEN 58TH AND 59TH-STS.

ONLY FIVE LEFT OF

22 NEW 6 ROOM BRICK COTTAGES.

Hardwood finish and oak floors throughout.

GOLDEN OAK PARLORS AND DINING ROOMS.

Mantels, sideboards, plate rail, paneled burlap.

MEDICINE CASES, TILE BATHROOMS.

Concrete floors, plastered ceilings, laundry tube in basement, 9 feet high, stairs leading to base-ment and also to fine large attic.

Buildings 54 feet deep; full sized lots.

$1,200 to $1,500; $300 cash, balance same as rent.

GEO. G. NEWBURY & CO., 204 DEARBORN.

FOR SALE—
Cottages corner Dearborn-st., two story, basement; frame; 6 flats, 5-6 rooms each; gas and bath; 28 feet frontage. 2 story frame in rear, with furnace heat; gas; bath; 4 rooms; incumbrance, $3,000; rent $660; price $8,500.

80% net income—Dearborn-st., near 47th-st., 2 story frame, 2 flats, gas and toilet; high basement; incumbrance $1,000; rents $360; bargain at $2,200.

LANGRIDGE & LIVINGSTON,
Exclusive Agents. 4746 State-st.

FOR SALE—

THIS IS A BARGAIN.

A solid stone front residence on Michigan-blvd., south of 43d-st., 10 rooms, 3 baths and ballroom; all hot water heat; strictly modern. The ground and building cost $25,000. To close estate we will exchange for only $15,800. No trade. For par-ticulars see us at once.
McGUIRE & CRR, 101 Washington-st.

Exclusive Agents.

FOR SALE—4511 LANGLEY-AV., NEW BRICK 8 rooms and alcove; mod., and barn, detached all around; every room light; newly decorated and painted; perfect repair; five mantels; owner, by sacrifice this house to the highest bid-der. Furniture and carpets for sale. Open for in-spection; $300 to $1,000 cash, balance same as rent. Tel. Douglas 1549. 3457 Indiana-av.

FOR SALE—GREAT BARGAIN; ONE OF THE best apartment building sites on the SOUTH SIDE; SUITABLE FOR FAMILY HO-TEL, FOR WHICH THERE IS A GOOD OPENING. ABOUT $40,000 CASH REQUIRED; PRINCIPALS ONLY. ADDRESS F 485, TRIB-UNE.

FOR SALE—SNAP—
Two 3 story brown-st., 5 and 6 room, 2 flat building; natural wood finish; porcelain baths; open plumb-ing; stone foundation; mantels and grates; rent, 3 months, for $1,200; alley; asphalt street and concrete walks; paid; price, $2,750.
McCLUN, 318 W. 63D-ST.

FOR SALE—MY 3 HOUSES, NOS. 124, 126, 128 47th-st., located in one of the city's finest resi-dence neighborhoods. I offer for sale as I live in Milwaukee and wish to dispose of all my Chicago real estate. This is one of the finest investments, price, etc., please apply to HENRY ERNST, ROMMER, 294 W. Water, Milwaukee, Wis.

FOR SALE—GRANDEST KNOWN HOME SNAP. 7737 Emerald-av., beautiful home location, 10 rooms on solid stone foundation; quarter sawed oak finish; bath, gas, furnace; lot 40x125 to alley; price, $4,000; $500 cash, balance $35 monthly.
McCLUN, 318 W. 63D-ST.

FOR SALE—MY 3 HOUSES, NOS. 124, 126, 128 47th-st., located in one of the city's finest resi-dence neighborhoods. I offer for sale as I live in Milwaukee and wish to dispose of all my Chicago real estate. This is one of the finest investments, price, etc., please apply to HENRY ERNST, ROMMER, 294 W. Water, Milwaukee, Wis.

FOR SALE—GRANDEST KNOWN HOME SNAP. 7737 Emerald-av., beautiful home location, 10 rooms on solid stone foundation; quarter sawed oak finish; bath, gas, furnace; lot 40x125 to alley; price, $4,000; $500 cash, balance $35 monthly, including interest.
McCLUN, 318 W. 63D-ST.

FOR SALE—STONE FRONT STEAM HEATED flat building on 100 ft. lot, east of Grand-blvd., near 47th-st.; rents for $1,200; will take on com-bined cost of building and 50 ft. vacant; property is clear and a bargain; will take part trade.
ROOMELL BROTHERS, 99 Washington-st.

FOR SALE—GREATEST LOT VALUES IN CHI-CAGO—First south of 6040 Langley-av., at $ 675
First south of 6100, to alley..... 550
Ashland-av., 25x125, to alley, on east side of street, just south of 58th-st..... 1,000
McCLUN, 318 W. 63D-ST.

FOR SALE—4325 PRAIRIE-AV., MODERN 8 room brick residence. A sacrifice at the price asked.
$4,750

FRED'K H. BARTLETT & CO., 100 Washington.

FOR SALE—LOCATED IN KENWOOD.
10 flat building. Rents for $900 yearly.
A great snap at the LOW PRICE OF
$19,500

FRED'K H. BARTLETT & CO., 100 Washington.

FOR SALE—BY OWNER—WOODLAWN-AV., 7 room modern brick residence; a snap for some one wanting a nice home in a fine condition.
PRICE $5,500.

FRED'K H. BARTLETT & CO., 100 Washington.

FOR SALE—OR EXCHANGE—$40,000 EQUITY in choice Kenwood corner apartment building; mortgage $20,000, 5 years, 5%; rents $8,460. Call or write today.
JAMES W. EASTLAND, First Nat. Bank Bldg.

FOR SALE — GOOD HALSTED-ST. CORNER. store and new steel elevated station; rental, $600; price, $8,500; lot 25x100; income, 12 per cent. NEWELL & LEONARDSON, 1068 E. 61st-st.

FOR SALE—$6,000 BUYS 122X112 FT., S. E. COR. 35th and Shields-avs.; ripe for stores; best corner in this locality; bargain. L. H. ROACH, 70 Dear-born-st.

FOR SALE—TWO STORY BRICK 4 FLAT, 70 close an estate; also best corner lot in Humboldt Park district; cash or trade.
HENRY C. PAGELS, 807 S. Halsted-st.

FOR SALE—2063 POLK-ST., 5 AND 6 R. STONE front; $4,500; see us for our new residences and other bargains.
Harrison and 40th-av. Tel. 1600 W.

FOR SALE—145 FT. VACANT ON VAN BUREN-st., near Western, price only $60 per foot. ALBERT WAHL, 1113 Chamber of Commerce Bldg.

FOR SALE—JACKSON-BLVD., NR. ST. LOUIS-av., 3 story stone front flat; reduced to $12,500.
JOHN T. O'CONNELL, 100 Washington-st.

REAL ESTATE—NORTH SIDE.

FOR SALE—FOUR NEW 8 ROOM RESIDENCES. Just being completed; lots 40x125; all improve-ments in and paid for; 1019-25-31-37 Hood-av. N. Edgewater; all different; prices $6,200, $5,800, $5,500, and $5,600; everything modern and up to date; terms to suit.
NELSON & LEWIN, Owners,
122 Monroe-st. Phone Central 5877.
Write for information.

FOR SALE—N. CLARK-ST., BETWEEN TOU-hy and Estes-avs. I positively have sold nine lots in this block recently. I sold a corner a block away for $125 per foot. I will sell a few lots for less than $45 per foot. Call and send or let me tell you of the wonderful future this and other property in Rogers Park has before it? S. ROG-ERS TOUHY, 84 La Salle-st. Write for literature.

FOR SALE—AN ELEGANT RESIDENCE IN best part of Sheridan Park; has 10 rooms, oak finish and floors; perfect condition; lot 51x177; terms, $2,000 cash, $102 quarterly for 5 years; balance to suit purchaser; price $10,000.
BAIRD & WARNER,
S. w. cor. Evanston and Wilson-avs.
Main office, 84 La Salle-st.

FOR SALE—BUSINESS PROPERTY, CORNER, 4 stores and 12 flats; stove heat; rents $3,408; price $28,000. Diverse-ave., one of the best bulk and market] and 5 flats, stove heat; rents $1,848; price $17,000. Belmont-av.—2 stores [dry goods] and 8 flats, steam heat; rents $2,952; price $24,000.

FOR SALE—BIG SNAP IN SHERIDAN PARK—Stone front 2 flat building at terminus N. W. "L"; price $4,750; mtge. $3,000, 6%; equity $1,000 cash, balance $50 every three months; rent will pay for property.
E. S. ROWLEY, 1920 Evanston-av.

FOR SALE—AT A BARGAIN—ONE OF THE finest brick and stone residences on Wellington-av., half block from Lake Shore drive; lot 75x166; south front; terms to suit.
STRASSHEIM & CO.,
Phone L. V. 321. 1376 N. Clark-st.

FOR SALE—2 FLAT; MUST SELL; BEST DIS-TRICT ON NORTH SIDE; NEAR DESPLAINES; BACKS UP TO N. W. "L"; MODERN, STONE FRONT BLDG. LIGHT ALL SIDES; 5-6 ROOMS; TERRACE; WORTH $7,000; PRICE $6,000.
HENRY SULLIVAN, 746 Lake-st., rm. 8K.

FOR SALE—$900 DISCOUNT. QUICK SALE, stone front flats, 6 and 7 big rooms, 33 ft. lot; mtge. $4,000, 5½%, near Evanston electric and lake; $2,100 cash required. W. F. HECHT, 113 Dearborn-st.

NORTH SHORE.
Beautiful home may be secured, easy payments; large lot; fine trees. Photograph may be seen at 175 Dearborn-st., F. 314.
WHY PAY RENT?

FOR SALE—
Special bargains in two flat brick, stone front bldgs., West and North Sides; low prices; good lo-calities; easy terms. Any amount to supply you. HAENTZE & WHEELER, Tribune Bldg.

FOR SALE—MODERN 7 ROOM HOME, FINE garden, cherries, raspberries, currants, and strawberries; 3 blocks to 50 car line; 20 ft. front; $4,300. Write for full particulars. S. ROGERS TOUHY, 84 La Salle-st. Tel. 3111 Main.

FOR SALE—OR EXCHANGE—2121 N. CLARK-st., corner of Racine-av.; income, $1,200; new brick bldg., store, 22x50, and six room flat; lot 20x125. BUTLER, RACINE & CO., First Nati. Bank Bldg.

FOR SALE—FINE NEW 6 ROOM COTTAGE BY owner; 512 Summerdale-av., near Broadway; 1 blk. Robey cars, 2 blks. N. W. sta. Call Sunday p. m. N. H. JOHNSON, 3662 N. Lincoln-av.

FOR SALE—BRICK RESIDENCE, NEAR L; worth $16,000; price, $12,000. Saloon property; rented, $75 mo.; price, $8,500.
C. HOFF, 783 Clybourn-av.

FOR SALE—447 ELM-ST., 8 ROOM HOUSE, kitchen on parlor floor, baths 2d and 3d floors; price $7,500.
MRS. E. W. CASE, 103 Dearborn-st.

FOR SALE—RENT $2,000; PRICE $18,000; HIGH class Lincoln Park 4 apts. of 7 rooms each; only $5,000 cash.
REGELIN, JENSON & CO., 105 Washington-st.

FOR SALE—NOS. 101, 103, 105 WINDSOR-ST., land 66x110, e. f., between Indiana and Ohio-sts., want offer. OGDEN, SHELDON & CO., 34 CLARK-ST.

FOR SALE—CHEAP; 6 ROOM HOUSE; ON monthly payments; Robey and Berwyn. OS-TRAND, 946 Farragut-av.

FOR SALE—FIFTY FEET, WINTHROP-AV., near Foster; will exchange for equity old im-proved. WM. LOEWIE, 644 Lincoln-av.

FOR SALE—CHOICE HOMES AND LOTS IN Rogers Park; bargains. Call for information. MULHOLAND & SNELLING, 79 Dearborn-st.

FOR SALE—SNAP! BEAUTIFUL MODERN home in best residence part of Rogers Park; must be sacrificed for cash. FICKLIN, 99 Randolph-st.

FOR SALE—N. W. COR. OAKDALE-AV. AND Halsted-st., 50x150; must be sold; best offer. JOHN T. O'CONNELL, 100 Washington-st.

FOR SALE—2 STORY STONE FRONT FLAT bldg., near Wilson-av. station; N. W. "L"; owner MUST SELL. ALBERT WAHL, 1113 Cham. of Com.

FOR SALE—AT A BARGAIN: 871 WINTHROP-av., Edgewater; 11 room house; lot 50x160.
E. L. MACOMBER, 1 La Salle-st.

FOR SALE—BARGAIN—75 FEET ON SHERI-dan-rd., south of Wilson-av., only $120 per foot. Address D F 375, Tribune.

FOR SALE—ROGERS PARK PROPERTY. E. ROGERS TOUHY, Original Owners. 84 La Salle-st., Tel. 3111 Main. Rogers Park.

FOR SALE—BARGAIN—6 FLATS, 8 ROOMS, LA Salle-av.; rents, $1,650 (without heat); price, $12,500; might exchange. Address J 344, Tribune.

FOR SALE OR TRADE—RESIDENCES; BAR-gains; easy terms; get list.
TEMPEL & CO., 176 Dearborn-st.

FOR SALE—BUSINESS PROPERTY, CORNER, 4 stores and 12 flats; stove heat; rents $3,408; price $28,000. Diverse-ave., one of the best bulk and market] and 5 flats, stove heat; rents $1,848; price $17,000. Belmont-av.—2 stores [dry goods] and 8 flats, steam heat; rents $2,952; price $24,000.

FOR SALE—BIG SNAP IN SHERIDAN PARK—Stone front 2 flat building at terminus N. W. "L"; price $4,750; mtge. $3,000, 6%; equity $1,000 cash, balance $50 every three months; rent will pay for property.
E. S. ROWLEY, 1920 Evanston-av.

FOR SALE—AT A BARGAIN—ONE OF THE finest brick and stone residences on Wellington-av., half block from Lake Shore drive; lot 75x166; south front; terms to suit.
STRASSHEIM & CO.,
Phone L. V. 321. 1376 N. Clark-st.

FOR SALE—2 FLAT; MUST SELL; BEST DIS-TRICT ON NORTH SIDE; NEAR DESPLAINES; BACKS UP TO N. W. "L"; MODERN, STONE FRONT BLDG. LIGHT ALL SIDES; 5-6 ROOMS; TERRACE; WORTH $7,000; PRICE $6,000.
HENRY SULLIVAN, 746 Lake-st., rm. 8K.

FOR SALE—$900 DISCOUNT. QUICK SALE, stone front flats, 6 and 7 big rooms, 33 ft. lot; mtge. $4,000, 5½%, near Evanston electric and lake; $2,100 cash required. W. F. HECHT, 113 Dearborn-st.

NORTH SHORE.
Beautiful home may be secured, easy payments; large lot; fine trees. Photograph may be seen at 175 Dearborn-st., F. 314.
WHY PAY RENT?

FOR SALE—
Special bargains in two flat brick, stone front bldgs., West and North Sides; low prices; good lo-calities; easy terms. Any amount to supply you. HAENTZE & WHEELER, Tribune Bldg.

FOR SALE—MODERN 7 ROOM HOME, FINE garden, cherries, raspberries, currants, and strawberries; 3 blocks to 50 car line; 20 ft. front; $4,300. Write for full particulars. S. ROGERS TOUHY, 84 La Salle-st. Tel. 3111 Main.

FOR SALE—OR EXCHANGE—2121 N. CLARK-st., corner of Racine-av.; income, $1,200; new brick bldg., store, 22x50, and six room flat; lot 20x125. BUTLER, RACINE & CO., First Nati. Bank Bldg.

FOR SALE—FINE NEW 6 ROOM COTTAGE BY owner; 512 Summerdale-av., near Broadway; 1 blk. Robey cars, 2 blks. N. W. sta. Call Sunday p. m. N. H. JOHNSON, 3662 N. Lincoln-av.

FOR SALE—BRICK RESIDENCE, NEAR L; worth $16,000; price, $12,000. Saloon property; rented, $75 mo.; price, $8,500.
C. HOFF, 783 Clybourn-av.

FOR SALE—447 ELM-ST., 8 ROOM HOUSE, kitchen on parlor floor, baths 2d and 3d floors; price $7,500.
MRS. E. W. CASE, 103 Dearborn-st.

FOR SALE—RENT $2,000; PRICE $18,000; HIGH class Lincoln Park 4 apts. of 7 rooms each; only $5,000 cash.
REGELIN, JENSON & CO., 105 Washington-st.

FOR SALE—NOS. 101, 103, 105 WINDSOR-ST., land 66x110, e. f., between Indiana and Ohio-sts., want offer. OGDEN, SHELDON & CO., 34 CLARK-ST.

FOR SALE—CHEAP; 6 ROOM HOUSE; ON monthly payments; Robey and Berwyn. OS-TRAND, 946 Farragut-av.

FOR SALE—FIFTY FEET, WINTHROP-AV., near Foster; will exchange for equity old im-proved. WM. LOEWIE, 644 Lincoln-av.

FOR SALE—CHOICE HOMES AND LOTS IN Rogers Park; bargains. Call for information. MULHOLAND & SNELLING, 79 Dearborn-st.

FOR SALE—SNAP! BEAUTIFUL MODERN home in best residence part of Rogers Park; must be sacrificed for cash. FICKLIN, 99 Randolph-st.

FOR SALE—N. W. COR. OAKDALE-AV. AND Halsted-st., 50x150; must be sold; best offer. JOHN T. O'CONNELL, 100 Washington-st.

FOR SALE—2 STORY STONE FRONT FLAT bldg., near Wilson-av. station; N. W. "L"; owner MUST SELL. ALBERT WAHL, 1113 Cham. of Com.

FOR SALE—AT A BARGAIN: 871 WINTHROP-av., Edgewater; 11 room house; lot 50x160.
E. L. MACOMBER, 1 La Salle-st.

FOR SALE—BARGAIN—75 FEET ON SHERI-dan-rd., south of Wilson-av., only $120 per foot. Address D F 375, Tribune.

FOR SALE—ROGERS PARK PROPERTY. E. ROGERS TOUHY, Original Owners. 84 La Salle-st., Tel. 3111 Main. Rogers Park.

FOR SALE—BARGAIN—6 FLATS, 8 ROOMS, LA Salle-av.; rents, $1,650 (without heat); price, $12,500; might exchange. Address J 344, Tribune.

FOR SALE OR TRADE—RESIDENCES; BAR-gains; easy terms; get list.
TEMPEL & CO., 176 Dearborn-st.

REAL ESTATE—MFG. PROPERTY.

FOR SALE—FACTORY, DOCK, AND WARE-house property; vacant and improved; all parts of the city; switch track property a specialty.
S. B. MILLS & CO., 172 Washington-st.

FOR SALE—GREAT BARGAIN—MANUFAC-tory with Wabansia-av. and Wright-st., near Elston-av.; r.r. switch. LA BUY & CO., 581 Milwaukee-av.

REAL ESTATE—WEST SIDE.

FOR SALE—WASHINGTON-BLVD., NEAR Central; 3 story modern brick; only $5,500.
JOHN T. O'CONNELL, 100 Washington-st.

FOR SALE—CONGRESS, NEAR SACRAMEN-to; brick flats, 7-4 rooms; steam heat; $5,750. JOHN T. O'CONNELL, 100 Washington-st.

REAL ESTATE—MFG. PROPERTY.

FOR SALE—WE LOCATE INDUSTRIES ON R. R. switch and river; we build for tenants on long time lease downtown and pool on easy payments. Special attention given to large shippers.
F. W. McKINNEY & S. H. HODGE,
Phone Cent. 6961. 1230 First Nat'l Bk. Bldg.

FOR SALE—RENT OR EXCHANGE—BUSINESS, manufacturing, dock, and switchtrack property a specialty. Correspondence solicited.
J. H. VAN VLISSINGEN & CO., 164 Dearborn-st.

REAL ESTATE—OAK PARK—AUSTIN

FOR SALE—OAK PARK—
The Hulbert, built by day's work, houses at Oak Park are the best in every detail and are absolutely pro-tected against the flat building and every objectionable thing; $4,500 to $7,500 on payments any buyer can easily make. May I send you a booklet?
THOMAS H. HULBERT,
Oak Park.
built on honor houses.
Jackson-blvd. and Clinton-av.,
Oak Park.
Or 6 Madison-st., city.

FOR SALE—OAK PARK HOME SACRIFICES—$6,800—Elegant 7 r., sunny brick; fine lot.
$6,500—NEED MONEY—7 r.; fine trees and street.
$5,350—10 r.; fine yard, grapes, garden.
$7,750—New 9 r.; h. w. heat; beamed d. r.; elegant trees. ORVIS, 64th-av. "L" sta.

FOR SALE— OAK PARK OPPORTUNITY MAPLE-AV., near ASHBURTON-BLVD., 75x170; beautiful trees on lot.
SACRIFICE FOR IMMEDIATE SALE.
HOWES INVESTMENT CO., 108 LA SALLE-ST.

FOR SALE—BEAUTIFUL NEW 6 ROOM houses, strictly modern, on Oak Park-av., Oak Park; and Waller-st., Austin; easy terms.
Hibernian Bank, agent, Monroe and Clark-sts.

FOR SALE—AUSTIN—NEW, MODERN COT-tage; central location; easy terms. New 8 room house; choice location; terms to suit. TRAY & SON, 107 Lake-st., Austin.

FOR SALE—OAK PARK SNAP—
8 room house, S. East-av., n. of Washington-blvd.; lot 80x172; $4,000.
THOS. H. GALE, 708 Tacoma Bldg. Main 2027.

FOR SALE—A SNAP—GOOD 2 STORY FRAME house, 7 rooms and basement; barn and garden; Oak Park, near L; only $2,000; $300 cash, bal. easy rent. Address J 426, Tribune.

FOR SALE—AUSTIN HOMES; WELL BUILT and well located; also bargains in vacant.
E. HOGENSON & CO., 172 Washington-st.

FOR SALE—FOR BARGAINS IN AUSTIN AND Oak Park houses flats, and vacant, see F. A. HILL & CO., 5629-31 Lake-st., Austin.

FOR SALE—A 7 ROOM HOUSE IN AUSTIN, cheap for cash. 2022 W. Ontario-st.

REAL ESTATE—SUBURBAN.

FOR SALE—ROGERS PARK HOMES; TERMS easy; new 6 room detached, full basement, hard in oak; handsome decorations; lots 33x150; every modern convenience. Now open for inspection. Apply on premises.
J. E. SCANLAN, Agent at Building,
S. w. cor. Chase-av. and Central-st.,
Rogers Park.

FOR SALE—BLUE ISLAND RIDGE PROPER-ty; houses $5,000 to $10,000; vacant $10 per ft. and upward; we have a large list of vacant and improved at Beverly Hills, Longwood, Walden, Tracy, and Morgan Park. Money to loan at low-est rates. J. WM. HOWARD & CO., 160 Wash-ington-st.

FOR SALE — A FEW LOTS LEFT IN OUR great West Pullman subdivision at prices and on terms that you never will get again. Send for plot, or call at branch office, 822 120th-st., W. Pullman.

E. A. CUMMINGS & CO.,
108 Dearborn-st.

FOR SALE—MAYWOOD—
Modern, up to date, 6, 7 and 8 room homes; $100 to $500 cash; $25 or more per month; send for booklet. Provine Land Association, Room 215, 34 Clark-st. Phone Main 604.

PRICE $20,000—

FRED'K H. BARTLETT & CO., 100 Washington.

FOR SALE—ONE ACRE CORNER OF SOUTH Park-av., opposite Washington Park. A snap; all rented at $12,000 per year; a fine building; price $110,000; mtg. $50,000, 5%; for equity $60,000 want vacant property which can be borrowed on; also a trade equity for New York property. L. M. SMITH & BRO., cor. Cottage Grove-av. and Drexel-blvd.

TO EXCHANGE—AN UP TO DATE 2 STORY stone front 7 and 8 room flat; steam heat; rent-ing better in Chicago; $11,000; clear; will exchange for 10 room residence with about 75 ft. ground. What have you? JOHN BOFEL, 707 Southport-av.

EXCHANGE—I HAVE A FINE FARM OF 700 acres in Louisiana, clear, and 480 acres in Min-nesota, partly incumbered, which I will exchange for large apartment bldg. in Chicago; this is good property and I want only good bldgs. in ex-change. THOS. MOSS, 1008 E. 61st-st.

TO EXCHANGE—EVANSTON, 5-STORY BRICK, 2 stores, 4 flats; rents $2,055, mortgage $9,000, 5 per cent; price $18,500. Want clear residence or smaller investment.
A. S. STULTS & CO., 79 Dearborn-st.

WANTED—I OWN TWO NEW 2 FLAT BLDGS. near Garfield Pk.; net income $1,200; want clear vacant lot; will pay $6,000 equity; will div vide. Address L 363, Tribune.

TO EXCHANG—FOR VACANT OR IMPROVED worth $14,000, desirable equity in new 6 flat build-ing, South Side; rents $3,400; mortgage $15,000, 6%. JAMES W. EASTLAND, First National Bank Bldg.

EXCHANGE—110 FEET VACANT CLEAR, ripe for imp., worth $12,000, near Halsted and Garfield-blvd., for equity in six flat building.
JAMES A. McLANE & CO., 100 Washington-st.

EXCHANGE—NO. 1 FARM, 120 ACRES, 18 miles west; worth $14,000; consider $7,000 resid-ence or flat equity part pay. Address D E 428, Tribune.

TO EXCHANGE—EXCELLENT $3,500 EQUITY in 6 flat building, Lincoln Park, for vacant lot or bldg., $660 rental, for clear residence. ALBERT WAHL, 1113 Chamber of Commerce.

TO EXCHANGE—$50,000 EQUITY N. S. APART-ment bldg. and clear vacant, worth $100,000, for good equity inside or near loop.
J. L. KLECKNER, 108 La Salle-st.

EXCHANGE—HIGH CLASS 6 FLAT BLDG. ON Sheridan-rd. rental $4,050; price $40,000; will take a North Side home or 2 flat as part payment. B. B. CLOVER & BRO., 100 Washington-st.

TO EXCHANGE—66 FT. NORTH CLARK, NEAR Division; will accept ½ cash, balance clear im-proved. Price $375 front foot. Get particulars. C. C. SIMPSON, Suite 609, 220 N. Clark.

TO EXCHANGE—6 FLAT [SHERIDAN PARK] stone front, stone porch, 6-7 rooms; rents, $2,780; mtg. $15,000, 5%; want clear vacant, dwelling, or smaller improved. Address D F 439, Tribune.

I HAVE CASH AND A $15,000 EQUITY IN the finest stone front 6 flat building in Sheridan Park, near Wilson-av. L station. What have you to exchange? Address K 312, Tribune.

TO EXCHANGE—100 ACRE FARM, RED RIVER valley, South Dakota; want equity of $6,000 in Chicago improved. Address D E 367, Tribune.

WANTED — OLD DILAPIDATED PROPERTY on North Side in exchange for clear vacant and cash. B. G. ELSER, 592 Sedgwick-st.

EXCHANGE—12 FLATS, RENT $6,000; MTGE. $25,000; price $50,000; want old improved or va-cant. Address D F 382, Tribune.

FINE IOWA CORN FARM CLEAR, WITH high class improvements, rich soil; want Chicago property. FICKLIN, 99 Randolph-st.

MY EXCHANGE LIST BIGGEST IN CHICAGO. Call or write if you have anything to exchange.
PEACOCK, 100 Washington-st., Room 711.

FOR EXCHANGE—NEW 12 FLAT BLDG., S. S., cor.; rental $6,400. Want quick deal.
SHAW & CO., 100 Washington-st.

IMPROVED 20 ACRE FARM IN MISSISSIPPI for Chicago unimproved, value $2,000. Address H. AHLBORN, 211 Dearborn-av., Chicago.

TO LEASE AND WANTED TO LEASE.

WHO WILL ERECT AND LEASE US A FAC-tory located on railway track and costing about $15,000. Address F 425, Tribune.

REAL ESTATE LOANS.

SPECIAL FUND TO LOAN IN SMALL amounts; frame bldgs. considered; we pass on security; lowest rates; no delay; first mortgages for sale. WM. P. DOYLE & CO., 72 La Salle-st.

FIRST MORTGAGE LOANS ON CHICAGO AND Evanston property for sale to net investors 5 and 5½; send for list. QUINLAN & TYSON, 70 Dear-born-st.

MONEY LOANED WITHOUT COMMISSION AT LOWEST CURRENT RATES.
ON IMPROVED REAL ESTATE.
R. PRENTISS BELVILLE, R. 317 CHAMBER OF COMMERCE.

FOR SALE—GOLD FIRST MTGE., $1,700; 6%; security, newly improved property; guarantee policy. W. L. PECK, 1482 La Salle-st.

WALLACE C. CONDICT, 108 DEARBORN-ST.— Real estate loans at lowest rates; immediate ac-tion; we pass on security; building loans.

FOR SALE—WELL SECURED FIRST MORT-gage on improved real estate.
CHARLES JORN & CO., 321 E. 26th-st.

MONEY TO LOAN—IMPROVED AND VACANT property, at lowest rates. We pass on security.
HEART & CO., 184 La Salle-st.

TO LOAN—$2,000 TO $50,000 ON CHICAGO 1ST mtg.; low rates, quick action. Estab. 30 years. MOORE, BINNEY & CO., 1022 Marquette Bldg.

MONEY TO LOAN AT LOWEST RATES ON IM-proved Chicago real estate security.
JOHN B. KNIGHT & CO., 99 Washington-st.

MONEY TO LOAN ON IMPROVED CHICAGO real estate. Lowest rates. A. S. MALTMAN & CO., 1554 Wrightwood-av.

W. G. STOUGHTON & CO., 132 LA SALLE-ST. $1,000 to $15,000, to lend at 6%; prompt atten-tion. Established 16 years.

MONEY TO LOAN ON IMPROVED REAL ES-tate at current rates of interest.
WM. D. KERFOOT & CO., 85 Washington-st.

F. C. AMBERG & CO., 105 WASHINGTON-ST., Chicago, loan money on Chicago improved real estate at lowest current rates. Prompt service.

$60,000 TO LOAN ON CITY INCOME AT 5%, IN sums of $1,000 to $10,000. Answer in 24 hrs.
JOSEPH T. MORIARTY, 95 Dearborn-st.

FOR SALE—6% 1ST MTGE. BONDS.
WM. W. COMBS & CO.,
184 La Salle-st. Phone Main 4338.

PRIVATE FUNDS TO LOAN, LOW

HORSES AND CARRIAGES.

ENGINE WAGON AND CARRIAGE CO., 31-45 WABASH-AV.
Carry the largest stock of TRUCKS, EXPRESS, AND DELIVERY WAGONS in the city. See our new steel skein TRAMPING GEAR. Orders taken for furniture vans. Repairing attended; machine work made.

SALE—BY TEAMING CO.—BIG CHANCE for cash buyers; 100 contract, 25 mares, horses, all kinds, wagon and harness; trial. 2850 Halsted, cor. 29th.

WANTED—COACH, DRIVERS, SADDLERS AND ponies to winter. Hagar's Stock Farm, Palatine, Cook Co., Ill. Office, 1208 Masonic Temple. Phone Central 1275.

WANTED—FAMILY HORSE THAT LADY CAN drive; not afraid of autos; prefer bay trotter and will pay fair price; want week's trial. Address F 564, Tribune.

BARGAIN—$100—SOUND YOUNG 1,100 LB. driving horse, harness, and rubber tire runabout. 6421 Indiana-av.

FOR SALE—BEAUTIFUL SHETLAND PONY, 42 inches high; cart and harness; or will trade cart for a surrey. J. G. SUTTON, Hollis and Hotel.

FOR SALE—1 SPIDER DUPLEX AND 1 CUTTER, both in good condition. Address F 562, Tribune.

FOR SALE — NICE, BIG, CITY BROKEN horse, suitable for surrey or depot hackman; guaranteed gentle. 3127 St. Lawrence-av.

FOR SALE—CHEAP—A FAMILY SURREY AND top, both cutunder and rubber tire; must be sold; have an automobile. 3626 Prairie-av.

SELLING OUT, STEP LADDER STATION WAGON, surrey, trap, runabout, business buggy. 6416 Wentworth-av.

WAGON FOR SALE—PANEL TOP GROCERY; suitable for light or heavy hauls; have no use for it. Call at 4725 Union-av.

FOR SALE—SECOND HAND SINGLE, DOUBLE express wagons and trucks. WM. SCHUGRAFT & SONS, 241 Fulton.

ALL KINDS OF WAGONS AND BUGGIES FOR sale. RADKE BROS., 841 W. Chicago-av.

$150 TAKES 2,000 LB. TEAM OF COLTS, WORTH double. 758 W. Madison.

50 HORSES FOR SALE; $25 UP. 346 DIVISION-st., cor. Lincoln-st.

$135 TAKES TOFFY DRIVER, SADDLER, $50 set; rubber tire runabout; harness. 607 Larrabee.

FOR SALE — ENGLISH CART SUITABLE FOR butcher or grocery delivery. 5260 Dearborn-st.

$35 TAKES DOCTOR'S STANHOPE. RUBBER tire; elegant. 1554 Elston-av.

FOR SALE—CHEAP, 1 CARRIAGE (VICTORIA). JOHN MORR & SONS, 32 to 42 Illinois-st.

GOING OUT OF BUSINESS; 15 HORSES AND wagons cheap. 201 W. Chicago-av.

$85 BUYS GOOD HORSE, RUBBER TIRED RUNabout, and harness. 675 Austin-av.

AUTOMOBILES.

FOR SALE—A BARGAIN; 20 HORSE POWER Winton car, in excellent condition; newly overhauled; just new tires; carries seven people; five lamps, oil and gas; skidding chain 4 extra outside and inside casings and tubes. Address C. J. CARR, Room 500, 8 East Madison-st. Phone Central 3641.

REPAIRS OF ALL KINDS; COMPLETE MAchine shop; expert men; prices right; estimates cheerfully given.
AUTOMOBILE PARTS & EQUIPMENT CO., 2228 MICHIGAN-AV. PHONE CAL. 868.

AUTOS STORED—PERFECT ARRANGEMENTS for all; gasoline machines; batteries recharged. Automobile Parts and Equipment Co., 2228 Michigan-av. Phone Calumet 868.

AUTOMOBILE HOBBIES FOR FALL AND WINter; handsome patterns; retailed at strictly mill prices. D. JOHNSTON & SON, Mill Agents, 272 Madison-st. Phone 4855 Main.

AGENTS FOR NATIONAL AND JACKSON. BARGAINS IN SECOND HAND CARS, ALL MAKES. RALPH TEMPLE AUTO CO.,
311 MICHIGAN-AV.

SEND YOUR AUTO TIRES TO FRANKLIN Vulcanizing works, 1007 Grand-av. Good quick work; prices right. We call for them.

TO EXCHANGE—FOR AUTOMOBILE, 120 acres of well located land, valued at $10 per acre. Address K 818, Tribune.

FOR SALE—CHEAP, 1906 POPE TOLEDO; speedometer, chimes, lamps, etc.; run 2,500 miles. 194 35th-st.

SECOND HAND CARS; SLIGHTLY USED HIGH Grade cars for sale. Auto Parts and Equipment Co., 2228 Michigan-av.

FOR SALE—1904, 2 CYLINDER POPE-TOLEDO touring car; in fine condition; price $650. Address D E 516, Tribune.

FOR SALE—BEAUTIFUL FEARLESS TOURING car; $1,200; demonstration given; owner going to Europe. Address J 362, Tribune.

FOR SALE—BIG BARGAIN; 2 TOURING CARS; $500; one runabout $250; one opposed engine, 4x5, fits 1906 Pack-av.

FOR SALE—FINE TOURING CAR; NEARLY new; perfect condition; never in repair shop; top, glass front, odometer, etc. A. 4458 Ellis-av.

HIGH GRADE SECOND HAND AUTOMOBILES for sale, storage, and gasoline. GAS. E. PLEW, 240 Michigan-av.

AUTOMOBILES FOR HIRE—USED CARS FOR sale. Garage service unexcelled. C. A. CODY & CO. 1658-1660 Michigan-av. Phone Calumet 1042.

ROYAL BLUE TOURING CAR. SEATING 5; side entrance; fine condition; also runabout; bargains. Address D B 512, Tribune.

WANTED—LIGHT TOURING CAR IN EXchange for good Chicago lot. Box 417, East Chicago, Ind.

FOR SALE—AUTOCAR, 4 PASSENGER, TOP, glass front, perfect condition; quick sale $500. 56 So. Center-av.

NEW RUNABOUT AUTOMOBILE, COST $1,600; will sell quick for $900. Address F 410, Tribune.

FOR SALE—1906 AUTOCAR RUNABOUT, WITH top, $500. Phone Hyde Park 6513.

BILLIARD AND POOL TABLES, ETC.

WE SELL ON EASY PAYMENTS OR RENT, with privilege of buying, new and second hand billiard tables. CHAS. PASBOY & SONS, 196 E. Washington-st.

BUY A NEW POOL TABLE. LATEST STYLE SLEEper; finish, durable cushions. Brunswick tables; rent or sell, cash or time. H. West 917. 634-6-8 W. Lake-st. I. L. FOWLER.

FOR SALE—SECOND HAND BILLIARD AND pool tables; we can handle on trade; easy terms of buying. THE BRUNSWICK-BALKE-COLLENDER CO., 264 and 266 Wabash-av.

EXCURSIONS AND TRAVEL.

REDUCED RATES FOR THE SHIPMENT OF household goods to the Pacific coast.
JUDSON FREIGHT FORWARDING CO.,
340 MARQUETTE BUILDING.
Phone Central 4240.

GOING TO EUROPE? LOW RATES. ALL lines; drafts. 151 Van Buren, opp. depot. LOWITZ.

FOR SALE.

RUMMAGE SALE—
I have for sale a nine foot walnut framed French plate pier glass, 2 ladies' writing desks, 2 cameras and equipment, a complete bound file of the Metropolitan Magazine, and bound volumes of the Standard and Vanity Fair. Address L. 382, Tribune.

FLAT WOOD SAWDUST FOR SALE. REDLICH & Oak-st.

STEAMSHIP LINES.

Ocean Navigation.

HAMBURG-AMERICAN LINE—
NEW YORK-PLYMOUTH-CHERBOURG-HAMBURG.
NEW TWIN-SCREW PASSENGER SERVICE.
PLYMOUTH—CHERBOURG—HAMBURG.
Kaiserin A. V.....Oct. 11 Deutschland.....Oct. 18
Slavonia.....Oct. 13 Patricia.....Oct. 20
*To Hamburg direct.
MEDITERRANEAN SERVICE.
TO GIBRALTAR—NAPLES—GENOA.
*Moltke.....Oct. 23 *Moltke.....Jan. 29
Hamburg.....Nov. 15 *Deutschland.....Feb. 4
*Moltke.....Dec. 1 Hamburg.....Feb. 19
Hamburg.....Jan. 10 Hamburg.....Mar. 29
*Has Grill Room and Gymnasium.
†Mediterranean and Orient cruise, 79 days.
HAMBURG-AMERICA LINE,
37 GENERAL AGENCY, 41 BROADWAY, NEW YORK.
BY THE GREAT FLYER DEUTSCHLAND
From New York Feb. 4 for 70 days.
Tourist Bureau R.R. tickets, hotel accommodations, and general information about foreign travel. Travelers' Checks good all over the world.
Offices corner Randolph and La Salle-st.

COMPAGNIE GENERALE TRANSATLANTIQUE—
French Line. New York to Havre. Six days.
La Lorraine.....Oct. 11 Nov. 8 Dec. 6 Jan. 3
La Bretagne.....Oct. 18 Nov. 15 Dec. 13
La Touraine.....Oct. 25 Nov. 15 Dec. 18 Jan. 10
La Savoie.....Oct. 27 Nov. 22
La Lorraine.....Nov. 1 Nov. 29
La Provence.....Nov. 1 Nov. 29 Dec. 27
*Special extra departures, use of entire steamer at reduced rate of $45.
*LA PROVENCE, newest of fast deviathans, having passenger elevator, roof cafe, and many other innovations. Fleet of modern gigantic Twin-Screw and Express Steamers; naval officers' man-of-war discipline. Company's vestibuled trains, offices, docks, and gasoline.
M. W. KOZMINSKI, G. W. Agt., 71 Dearborn-st.

SUPERB NILE SERVICE—
By the UNSURPASSED NEW STEAMERS of the
HAMBURG AND ANGLO-AMERICAN NILE COMPANY.
SECURE YOUR BERTHS NOW.
For further particulars, booklets, etc., apply
HAMBURG-AMERICAN LINE,
Office corner Randolph and La Salle-sts.

OCEANIC STEAMSHIP CO.—
U. S. & A. LINE.]
Sailings San Francisco to HONOLULU every 10 days, and to AUCKLAND, NEW ZEALAND, and SYDNEY, AUSTRALIA. SPLENDID 6,200 TON STEAMERS. Oct. 25, Nov. 15, and every 21 days. TAHITI once a month. Round trip rate, $482.75. Address A. & A. Line, 212 S. Clark-st., or 119 Adams-st., Chicago, 427 Broadway, New York.

CHRISTMAS EXCURSIONS TO EUROPE—
Low rates to Great Britain, Scandinavia, and Continent on our new express steamers.
ADRIATIC, EMPRESS OF BRITAIN and EMPRESS OF IRELAND sailing Dec. 1st, Dec. 8, and 15. From port to Liverpool. First cabin, $60 and upward; second cabin, $45; third class, $26.75. Call or write for particulars. C. E. BENJAMIN,
Gen. Agt. Can. Pac. S. S. Lines,
252 South Clark-st., Chicago.

HOLLAND-AMERICA LINE—
NEW YORK—ROTTERDAM, via BOULOGNE.
New Twin-Screw Steamers 15,000 to 17,000 tons.
Noordam...Oct. 17, 2 pm Ryndam...Nov. 7 9 am
Amsterdam...Oct. 24, 10 am Potsdam...Nov. 14, 2 pm
Statendam...Oct. 31, 10 am Noordam...Nov. 21, 10 am
HOLLAND-AMERICA LINE,
39 Dearborn-st. Phone Central 3840.

ANCHOR LINE STEAMERS—NEW YORK-GLASGOW—LONDONDERRY—LIVERPOOL.
Furnessia.....Oct. 13 Caledonia.....Oct. 20
Saloon $50 and $60; second cabin, $35 to $40.
Steerage, $27.50-$28.75.
NEW YORK TO MEDITERRANEAN PORTS.
Calabria.....Oct. 17 Italia.....Oct. 27
21-26 SHERMAN-ST. TEL. HARRISON 3335.

ORIENT — CLARK'S 9TH ANNUAL CRUISE. Feb. 7, '07, 70 days, first class throughout, $ 5 "Arabic," 16,000 tons; 3 cruises round the world.
FRED'K TOWNE CLARK, 96 Broadway, N. Y.
J. D. O'LEARY, 101 Adams-st.

COOK'S TOURS AROUND THE WORLD—
25th annual series. Programs.
THOMAS COOK & SON, 234 S. Clark-st.

STEAMSHIP LINES.

Ocean Navigation.

IDEAL WINTER CRUISES—
DURING JANUARY, FEBRUARY and MARCH.
MADEIRA, SPAIN, MEDITERRANEAN AND ORIENT.
79 day cruise by steamer Moltke; most extensive and best planned itinerary. Rates $300 and up.
ITALY.
8 days to Italy by s. s. Deutschland; also regular trips by steamers Moltke and Hamburg.
EGYPT AND THE NILE.
Weekly service between Naples and Alexandria, by s. s. Ocana, connecting with New York service. Nile service by new steamers of the Hamburg and Anglo-American Nile Co.

JAMAICA AND COLON.
Superb service weekly by large new steamers of the Prinz class fortnightly by s. s. Prinzessin Victoria Luise.

WEST INDIES.
Two 28-day trips, Jan. 31-March 5, to all principal Islands, Venezuela and Panama Canal, by s. s. Blucher, 13,000 tons.

For further particulars, booklets, rates, etc., apply
HAMBURG-AMERICAN LINE,
159 Randolph-st., Chicago.

AMERICAN LINE—
PLYMOUTH—CHERBOURG—SOUTHAMPTON
St. Paul.....Oct. 13 St. Louis.....Oct. 27
New York.....Oct. 20 Philadelphia.....Nov. 3
PHILADELPHIA-QUEENSTOWN-LIVERPOOL
Noordland.....Oct. 13 Friesland.....Oct. 27
Haverford.....Oct. 20 Westernland.....Nov. 3
ATLANTIC TRANSPORT LINE.
NEW YORK—LONDON DIRECT.
Minneapolis.....Oct. 13 Minnetonka.....Oct. 27
Minnehaha.....Oct. 20 Cleveland.....Nov. 3
RED STAR LINE.
N. Y.—DOVER—ANTWERP—LONDON—PARIS.
Kroonland.....Oct. 13 Finland.....Oct. 27
Vaderland.....Oct. 20 *Zeeland.....Nov. 7
*Does not call at Dover.
ATLANTIC TRANSPORT LINE.
NEW YORK—QUEENSTOWN—LIVERPOOL.
Teutonic.....Oct. 17 Majestic.....Oct. 31
Cedric.....Oct. 19 Celtic.....Nov. 2
Baltic.....Oct. 24 Oceanic.....Nov. 7
BOSTON—QUEENSTOWN—LIVERPOOL.
Cymric.....Oct. 18 Arabic.....Oct. 25
To the Mediterranean via Azores.
FROM NEW YORK
Republic.....Oct. 18, noon; (Dec. 1 from Boston)
Cretic.....Nov. 29, Jan. 5, Feb. 16 21,000
Cedric.....Dec. 19, March 7 TONS
FROM BOSTON
Romanic.....Oct. 27, 6:30 a. m.; April 27
Canopic.....Nov. 17, 10:30 am; Jan. 12
J. P. C. BROWN, Western Passenger Agent,
Phone Central 139. 90-96 Dearborn-st.

FOR SAFETY, SPEED, AND COMFORT TAKE THE OLD RELIABLE
CUNARD LINE. ESTABLISHED 1840.
THE FASTEST STEAMERS.
N. Y.—QUEENSTOWN—LIVERPOOL ROUTE.
Record Passage, 5 days 7 hours 23 minutes.
THE ATLANTIC FERRY. THE CUNARDERS.
CARMANIA (Triple-Screw Turbine).
LARGEST TURBINE STEAMSHIP AFLOAT.
CARMANIA, N. Y. Oct. 27 Dec. 15 Jan. 26
TWO OF THE LARGEST IN THE WORLD.
Campania...N. Y. Oct. 13 Nov. 10 Dec. 8 Jan. 26
Ramania...Boston Oct. 20 Nov. 17 Dec. 15 Jan. 12
Etruria...N. Y. Oct. 20 Dec. 15 Jan. 12
CARMANIA...N. Y. Oct. 27 Nov. 24 Jan. 19
Lucania...N. Y. Oct. 27 Nov. 27 Dec. 29 Feb. 9
Ivernia...Boston Oct. 27 Dec. 27 Jan. 25 Feb. 23
Umbria...N. Y. Nov. 3 Dec. 29 Feb. 2
CARONIA...N. Y. Nov. 3 Dec. 1
MEDITERRANEAN SERVICE.
GIBRALTAR. GENOA. NAPLES. ADRIATIC.
SPECIAL ANNOUNCEMENT.
The Mammoth New Twin-Screw Steamship.
CARONIA
678 Feet Long, 72 Feet Wide, 20,000 Tons.
SAILS FROM NEW YORK JAN 5, FEB. 19.
First trip through to Alexandria.
Supplements the new modern twin-screw steamers, Slavonia.....Oct. 16 Dec. 4 Apr. 9
Pannonia.....N. Y. Oct. 30 Mar. 12 Apr. 30
Carpathia.....Nov. 13 Mar. 26 May 14
F. G. Whiting, Mgr., Dearborn and Randolph-sts.

NORTH GERMAN LLOYD—
FAST EXPRESS SERVICE.
PLYMOUTH-CHERBOURG-BREMEN.
K. W. Grosser Kurfurst.....Nov. 10 11 am
Kronprinz...Oct. 27, noon Kronprinz...Dec. 15, 2 pm
Kaiser...Nov. 6, 10 am K. Wm. II.....Jan. 8
K. Wilhelm der Gr...Nov. 17, 2 pm Kaiser...Jan. 22
TWIN-SCREW PASSENGER SERVICE.
PLYMOUTH-CHERBOURG-BREMEN.
Bremen.....Nov. 3, 10 am Main.....Nov. 17, 10 am
Friedrich...Oct. 18, 10 am Friedrich...Nov. 22, 10 am
*Chemnitz...Oct. 25, 10 am *Main.....Nov. 27, 10 am
*Brandenburg...Nov. 1, 10 am *Chemnitz...Dec. 6, 10 am
*Bremen direct.
MEDITERRANEAN SERVICE.
GIBRALTAR—GENOA—NAPLES.
P. Irene...Oct. 13, 11 am K. Luise...Dec. 8, 11 am
K. Luise...Oct. 27, 11 am K. Albert...Jan. 12, 11 am
K. Albert...Nov. 17, 11 am P. Irene...Jan. 26, 11 am
P. Irene...Dec. 1, 11 am Kaiser...Jan. 26, 11 am
From Bremen piers, 3d and 4th-sts, Hoboken.
Chemnitz...Oct. 25, 10 am *Chemnitz...Dec. 6, 10 am
*Brandenburg...Nov. 1, 10 am *Chemnitz...Dec. 6, 10 am
*Bremen direct.
MEDITERRANEAN SERVICE.
GIBRALTAR—GENOA.
P. Irene...Oct. 13, 11 am K. Luise...Dec 8, 11 am
K. Luise...Oct. 27, 11 am K. Albert...Jan. 12, 11 am
K. Albert...Nov. 17, 11 am P. Irene...Jan. 26, 11 am
P. Irene...Dec. 1, 11 am Kaiser...Jan. 26, 11 am
From Bremen piers, 3d and 4th-sts, Hoboken.
Friedrich...Oct. 18, 10 am Friedrich...Nov. 22, 10 am
*Chemnitz...Oct. 25, 10 am *Main.....Nov. 27, 10 am
*Brandenburg...Nov. 1, 10 am *Chemnitz...Dec. 6, 10 am
*Bremen direct.
MEDITERRANEAN SERVICE.
GIBRALTAR—GENOA—NAPLES—ADRIATIC.
P. Irene...Oct. 13, 11 am K. Luise...Dec 8, 11 am
K. Luise...Oct. 27, 11 am K. Albert...Jan. 12, 11 am
K. Albert...Nov. 17, 11 am P. Irene...Jan. 26, 11 am
P. Irene...Dec. 1, 11 am Kaiser...Jan. 26, 11 am
From Bremen piers, 3d and 4th-sts, Hoboken.
*Brandenburg...Nov. 1, 10 am *Chemnitz...Dec. 6, 10 am
*Bremen direct.

ALLAN LINE ROYAL MAIL STEAMERS TO Liverpool. Weekly sailings. The line running the new turbine steamer "Victorian" or "Virginian," triple screw, 12,000 tons; no vibration.
ALAN & CO., 174 Jackson-blvd.

Lake Navigation.

GRAHAM & MORTON LINE—
ST. JOSEPH—BENTON HARBOR.
Daily 9:30 a. m., except Sat. and Sun.
Saturday 1:30 p. m.
$1.00 one way. $1.50 Rd. Trip, good until used.
$1.45 Niles, Mich. $1.85 So. Bend, Ind.
GRAND RAPIDS—HOLLAND—SAUGATUCK.
Every night at 6 o'clock.
Large, fast steamer
PURITAN AND CITY OF BENTON HARBOR.
All boats connect with the P. M. Ry.
Lake Superior Division closes November 20th.
Dock foot Wabash-av. Phone Central 2162.

GOODRICH BOATS—
$1.00 to Milwaukee and Racine 8:00 p. m. daily. $1.50 to Grand Haven and Muskegon, $2.00 to Grand Rapids, 7:46 p. m. daily, except Sunday. Docks foot of Michigan-av. Ticket offices, 101 Adams-st. Phone Central 76.

BARRY LINE STEAMERS, 8 P. M. DAILY TO Racine and Milwaukee. Fare, 75c; round trip, $1.25. Bertha, 50c. City ticket office, 218 S. Clark-st. Dock east end Michigan-st. Phone Central 7149.

CHICAGO AND MILWAUKEE LINE—8 P. M. daily to Milwaukee. Fare, 50 cents; berths, 50 cents. Docks, Clark-st. bridge. Phone Central 2162.

RAILWAY TIME TABLES.

WESTERN ROADS.

*Daily. †Sunday. ‡Ex. Saturday. §Ex. Sunday. ¶Ex. Monday.

Burlington Route
Chicago, Burlington and Quincy Railway Company.

Union Passenger Station. Telephone Main 5077. Canal and Adams-sts. City ticket office, telephone Central 3187. 220 Clark-st.

Leave.		Arrive.
* 5:00 pm	Denver Limited—for Colorado and Pacific Coast.	* 9:45 pm
*11:00 pm	Overland Express—for Denver, Salt Lake City, San Francisco and Portland.	* 6:55 am
* 9:20 am	Minnesota Day Limited—for St. Paul, Minneapolis.	* 9:35 pm
* 6:30 pm	Twin City Limited—for St. Paul, Minneapolis.	* 9:00 am
*10:00 pm	Twin City Express—for St. Paul, Minneapolis.	*11:35 am
* 8:30 am	Kansas City Ill—for Kansas City, Omaha, Lincoln.	* 8:00 am
* 9:15 am	Nebraska Express—for Lincoln, Hastings, Kearney, Denver, Colorado Springs, Pueblo.	* 9:05 am
*11:00 pm	Overland Express—for Denver, Colorado Springs, Pueblo.	* 6:55 am
*11:00 pm	Nebraska Express—for Lincoln, Hastings, Kearney, Denver, Colorado Springs, Pueblo.	* 9:05 am
* 8:00 pm	Council Bluffs, Omaha, Lincoln and Nebraska Express.	* 9:05 am
*11:00 pm	Iowa Express—for Burlington, Council Bluffs, Omaha.	* 6:55 am
*11:00 pm	Iowa Express—for Burlington, Council Bluffs, Omaha, Denver.	* 6:40 am
* 8:00 pm	Council Bluffs and Omaha Day Limited—for Rochelle, Oregon, Galena, Dubuque, La Crosse, Winona.	* 9:05 pm
* 8:30 pm	Northern Express—for Rochelle, Oregon, Savanna, Dubuque, La Crosse, Winona.	* 9:05 am
*10:40 pm	Northern Express—for Galena, Dubuque, La Crosse, Winona.	*11:35 am
*11:30 pm	Illinois & Missouri Express—for Quincy, St. Joseph, Kansas City, Atchison and Leavenworth.	*11:35 am
* 4:30 pm	Illinois Local—for Mendota, Buda, Galesburg, Burlington, Quincy, Yates City (†), Canton (†), Vermont, Macomb (†), Davenport (†), Rock Island (†), Clinton (†)	† 2:00 pm
* 8:30 am	Illinois Local—for Galesburg, Burlington.	† 8:30 pm
* 8:30 am	Northern Illinois Local—for Rochelle, Oregon, Sterling, Rockford.	† 2:20 pm
* 4:30 pm	Illinois Local—for Oregon, Rochelle, Rockford, Sterling.	†10:35 am
* 4:00 pm	Mendota Local.	† 9:00 am

CHICAGO AND ALTON RAILROAD—
City ticket offices, Rector Bldg., cor. Clark and Monroe-sts. Phone Harrison 4470. Union Passenger station, Canal-st., between Adams and Madison-sts. Phone Main 2123.

Lv. Chgo.	St. Louis-Springfield trains.	Ar. Chgo.
* 9:00 am	Peoria Limited	* 5:04 pm
*11:35 am	The Alton Limited	* 5:04 pm
* 2:30 pm	Springfield Express	* 1:30 pm
* 9:00 pm	Peoria Express	* 1:30 pm
*11:43 pm	Midnight Special	* 8:00 am
	Streator-Peoria trains.	
*11:25 am	Peoria Limited	† 5:04 pm
* 3:10 pm	Peoria Express	† 1:30 pm
* 6:00 pm	Peoria Express	† 1:30 pm
*11:43 pm	Peoria Midnight Special	† 7:15 am
	Jacksonville-Kansas City trains.	
† 9:00 am	Jacksonville-Meplico	† 5:04 pm
† 2:30 pm	Roodhouse, Local	† 1:30 pm
† 6:00 pm	Kansas City Hummer	† 8:30 am

ATCHISON, TOPEKA & SANTA FE RY.—CITY Office, 105 Adams-st. Phone Central 3087. Dearborn Station, Polk and Dearborn-sts. Phone Harrison 185.

Leave.		Arrive.
Streator, Galesburg, Ft. Mad'n		
CALIFORNIA FAST MAIL.	* 9:00 am	* 8:47 pm
Colorado and California Flyer.	* 9:00 am	* 8:47 pm
Kansas City Mail.	* 9:00 am	* 7:50 am
Streator and Pekin Express.	† 1:00 pm	† 1:00 pm
Kansas City, Colorado Express.	* 3:00 pm	* 2:15 am
S. California & Mexico Exp.	*10:00 pm	* 9:15 am
San. City & San Fran. Exp.	*10:00 pm	* 9:47 pm
CALIFORNIA LIMITED. K. C., Los Angeles, San Diego, and San Francisco.	* 8:00 pm	* 2:15 pm

CHICAGO GREAT WESTERN RY.—MAPLE Leaf Route. Grand Central Station, 40th-av. and Harrison-st. Office, 103 Adams-st. Phone Harrison 2181.

Leave.		Arrive.
Dubuque, Byron, Sycamore	* 7:00 am	* 7:40 pm
St. Paul, Omaha, Kansas City	* 8:45 am	10:00 pm
Byron, Sycamore	3:00 pm	10:40 am
Omaha, Dubuque	* 6:00 pm	* 8:15 am
Kansas City, Des Moines	6:00 pm	8:15 am
St. Paul, Minneapolis, Dubuque	6:30 pm	8:45 am
St. Paul, Omaha, Kansas City	* 9:15 pm	7:40 am

RAILWAY TIME TABLES.

WESTERN ROADS.

*Daily. †Sunday. ‡Ex. Saturday. §Ex. Sunday. ¶Ex. Monday.

Chicago & North-Western Railway.

Ticket office, 212 Clark-st. (Telephone Central 7210) and Wells Street Station. Information Bureau, Telephones Main 268 and Automatic 31.

Leave.		Arrive.
† 7:00 am	Milwaukee, Madison	† 1:05 pm
a 9:00 am	Milwaukee, Sheboygan, Manitowoc	a11:35 pm
† 9:00 am	Rockford and Freeport	† 7:50 pm
† 9:45 am	Fox River	† 5:45 pm
a 9:00 am	Milwaukee, Green Bay, Menominee	† 5:05 pm
* 9:00 am	St. Paul and Minneapolis, Beloit, Janesville, Madison	* 9:05 pm
† 9:00 am	La Crosse, Winona and Minnesota	* 9:05 pm
* 9:00 am	Marshfield via Merrillan	* 9:05 pm
* 9:00 am	Rockford via Harvard	† 6:15 pm
*10:15 am	Cedar Rapids, Des Moines, Council Bluffs and Omaha	† 6:45 am
* 11:05 am	Bluffsand Omaha	†12:45 pm
† 11:30 am	Milwaukee, Green Bay, Sheboygan, Manitowoc, Ft. Assan, Marshfield	a11:59 pm
* 12:30 pm	Cedar Rapids and Intermediate	† 1:40 pm
d 12:30 pm	Milwaukee and Madison	a11:30 am
* 4:00 pm	Milwaukee, Green Bay, Menominee	† 4:00 pm
* 2:00 pm	Ripon, Green Lake, Grand Rapids	† 9:40 pm
* 4:00 pm	Milwaukee, Madison	a10:45 pm
† 4:05 pm	Beloit, Janesville, Madison	† 10:00 am
† 4:35 pm	Elgin, Rockford, Freeport	*10:25 am
† 4:35 pm	Beloit, Janesville via Elgin	† 12:40 pm
* 5:00 pm	Milwaukee, Sheboygan, Manitowoc, Green Bay, Ft. Assan, Wausau, Marshfield, Ashland	*e 2:45 am

The North Shore Special

* 6:00 pm	Milwaukee and intermediate	† 9:00 am
c 6:00 pm	Madison via Milwaukee	*11:35 pm
* 6:00 pm	Madison via Elgin	*10:25 am
† 4:00 pm	Northern Iowa and the Dakotas	* 8:55 am
b 4:30 pm	Elgin, Rockford, Freeport	† 5:00 pm

The North-Western Limited

* 6:30 pm	St. Paul and Minneapolis	* 8:40 am
* 6:30 pm	Rockford via Harvard	*10:35 am

The Colorado Special

* 7:00 am	Denver, Salt Lake, Omaha, Des Moines, Sioux City, Bonesteel	*e 2:50 pm
* 8:00 pm	Milwaukee, Green Bay, Marquette, The Copper Country	* 7:25 am
† 8:00 pm	Sault Ste. Marie (Through Sleeper)	¶ 7:25 am

The Overland Limited

* 9:00 pm	Omaha, Sioux City, Ogden, Salt Lake, San Francisco, Los Angeles, Portland	* 9:00 am
* 8:00 pm	La Crosse, Winona, Minnesota and Dakota	† 7:00 am
*10:00 pm	Janesville, Superior and Duluth	* 7:00 am
*10:00 pm	Madison, St. Paul and Minneapolis	* 7:00 am

The Los Angeles Limited

*10:05 pm	Omaha, Salt Lake, Los Angeles	*11:05 am
*10:05 pm	Cedar Rapids and Des Moines	* 7:40 am
*10:30 pm	Milwaukee, Green Bay, Escanaba	* 7:25 am
*11:00 pm	Omaha, Sioux City, Black Hills, Denver, Salt Lake, San Francisco, Los Angeles, Portland	* 7:00 am
†11:00 pm	Mason City, Fox Lake	† 8:00 pm
†11:59 pm	Hawarden and Northern Iowa	† 6:45 am
† 2:45 am	Milwaukee, Ashland, Los Marquette, Wausau, Marshfield, Grand Rapids	a 9:30 pm
* 3:00 am	Beloit, Janesville, Madison, St. Paul, Minneapolis, Superior and Duluth	*11:05 am
† 3:00 am	La Crosse and Winona	† 8:15 pm
† 3:00 am	Green Bay, Menominee	a 9:30 pm
† 3:00 am	Milwaukee, Sheboygan, Manitowoc	a 9:30 pm
† 3:00 am	Marshfield via Merrillan	† 1:00 am
d(D) 7:00 am	Chicago-Milwaukee. (b)Sun. 7:05am. (e)Sat. 6:30pm. (d)Dy to Green Bay. (a)Ar. ex. Mon. from Wausau and Marshfield. (f)Ar from Bonestee.	d(D) 7:00 am

Chicago, Milwaukee and St. Paul Railway.

City ticket office, 95 Adams-st. Phone Harrison 2015. Automatic 1311. From Union Passenger Station, Adams and Canal-sts., and Western Ave. Station, Austin and Western Aves. Phone Main 3122.

Leave.		Arrive.
† 7:00 am	Janesville, Madison	† 1:05 pm
† 8:00 am	Milwaukee	† 10:20 pm
† 8:25 am	Elgin, Rockford, Janesville	† 5:40 pm
† 8:35 am	Elgin, Rockford, Janesville, Beloit	† 5:40 pm
† 9:15 am	Rockford	† 10:05 am
* 9:00 am	Day Express—Milwaukee, St. Paul, Minneapolis	* 9:15 pm
† 9:00 am	Wausau and Tomahawk	† 9:15 pm
† 9:00 am	Waukesha, Madison	† 5:40 pm
† 11:00 am	Beloit	† 5:40 pm
† 11:00 am	Milwaukee and Waukesha	† 5:40 pm
† 1:30 pm	Elgin, Rockford, Janesville, Beloit, Rock Island, Dubuque, Cedar Rapids	† 1:45 pm
† 2:00 pm	Milwaukee, Waukesha, Ripon, Berlin, Oshkosh, Beaver Dam	*12:55 pm
† 2:00 pm	Oconomowoc, Watertown	*10:20 pm
† 3:00 pm	Milwaukee, Madison, Beloit	*12:55 pm
† 3:00 pm	Waukesha, Madison, Portage, Green Bay	*12:55 pm
† 4:00 pm	Janesville, Madison, Mineral Point	† 8:50 pm
† 4:00 pm	Elgin, Rockford	† 10:40 am
*e 5:00 pm	Milwaukee, Waukesha, Madison	† 9:45 am
† 5:00 pm	Milwaukee Special	† 9:45 am
† 5:00 pm	Savanna, Dubuque, St. Paul, Minneapolis, Iowa, Minnesota	† 9:45 am

The Southwest Limited.

* 9:00 pm	Elgin, Rockford, Beloit, Moline, Rock Island, Davenport, Ottumwa, Kansas City	* 9:20 am
* 5:00 pm	Sioux City, 2 Sioux Falls	* 8:05 am
* 5:00 pm	Denver—One Night Train	* 9:40 pm
* 5:00 pm	Janesville and Madison	* 1:05 pm
† 5:00 pm	Prairie du Chien and Intermediate	† 1:05 pm

The Pioneer Limited.

* 6:00 pm	Milwaukee, St. Paul, Minneapolis Northwest. The finest steel car train in service.	* 8:50 am

The Overland Limited.

* 8:00 pm	Omaha, Des Moines, San Francisco, Los Angeles, Portland	* 9:25 am
*10:05 pm	Omaha, Denver, San Francisco, Los Angeles, Portland	* 6:55 am
*10:05 pm	Omaha, Council Bluffs, Lincoln, Hastings, Kearney, Denver, Colorado Springs, Pueblo	* 6:55 am
†10:05 pm	Dubuque, Des Moines, Minneapolis, St. Paul, Minneapolis, Dakota, Dubuque, Kansas City	† 9:40 pm
*10:40 pm	Dubuque, Des Moines, St. Paul, Minneapolis, Houghton, Calumet	* 7:00 am
*10:40 pm	Green Bay, Iron Mountain, Escanaba, Marquette	* 7:00 am
*10:40 pm	Omaha, Sioux City, Black Hills, Denver, Salt Lake, San Francisco, Los Angeles, Portland	* 7:00 am
*10:40 pm	Watertown, Aberdeen, Watertown, Minneapolis, St. Paul	* 7:00 am
*10:40 pm	Ontonagon, Star Lake	* 7:00 am
*10:40 pm	Wausau, Minocqua	* 7:00 am
	(e) Milwaukee daily.	

Rock Island-Frisco Lines.

La Salle station. On the Loop, Van Buren and La Salle-sts. Ticket offices, 90 Adams-st. (Phones C. 4446) and Auditorium Annex.

—C., R. I. & P. Ry.—

Leave.		Arrive.
Peria, Dav'pt, D. Mnes, Omaha		
Illinois and Davenport Local	* 7:30 am	* 10:25 pm
Washington, Oskaloosa, D. Mines	† 7:30 am	† 7:35 pm
CALIFORNIA AND COLORADO FAST MAIL.		
Kansas City, El Paso, Calif.		
Des Moines, Omaha, Colo.	8:30 am	*10:25 pm
Peoria	10:02 pm	* 1:50 pm
Peoria, R. Island, Davenport	†1:00 pm	† 1:50 pm
St. Paul and Minneapolis	* 4:15 pm	*10:45 am
Cedar Rapids and Minneapolis	* 4:15 pm	* 1

RT IS BEARISH.

REGARD GOVERN-
ATEST FIGURES.

Placed at 739,883,000
ger than Had Been
n Estimate Is 2,754,-
s 863,000,000, Less
e of a Month Ago and
the Table—Barley Is
erage.

OR 1906 AND 1905.
timated yield.

	bu., 1906.	Final, 1906
	2,754,000,000	2,707,902,000
	492,434,000	428,000,000
	246,449,000	265,000,000
	739,883,000	693,000,000
	863,000,000	958,000,000
	29,000,000	27,616,000
	148,000,000	136,260,000

crops of wheat and corn
e crop of oats are indi-
ernment's report, which
department of agricul-
rnoon.
lmost 50,000,000 bushels
arvested last year, a corn
t of a year ago by 47,000,-
n oats crop of 863,000,000
ted by the report and re-
ed prosperity of the farm-

re bearishly construed by
e board, but the greatest
he statistics of the oats
o the government figures
f but 796,000,000 bushels,
uction given out yesterday
shels more than the pre-

Winter Wheat.
ield of spring wheat, the
to expect a material low-
rnment's estimate of a
to many damage re-
ted from the northwest,
ral that the hot weather
had injured the quality
e crop seriously. While
wheat as given is not as
, it was larger than ex-
tal yield of spring and
he largest ever raised in

ble shows for each of the
g wheat states the esti-
d per acre this year and
of average yield in 1905

	Final, '06.	Final, '05.	Final, '04.
	10.9	13.3	12.8
	13.0	14.0	11.8
	13.4	13.7	9.6
	14.9	13.8	11.4
	19.6	22.5	16.9
	13.7	14.7	12.3

of Corn Crop.
orn on Oct. 1 was 90.1, as
89.2 on Oct. 1,
s date in 1904,
ch. The follow-
the twenty-five
ndition on Oct.
ears, and that
ear average:

Sept. 1.	Oct. 1.	Oct. 1.	Ten
1906.	1905.	1904.	years.
96	86	85	
90	86	82	
95	90	78	
	68	68	
	84	70	
	76	79	
	80	87	
96	87	81	
97	84	87	77
99	91	87	82
	92	78	
	93	82	
	84	74	
	90	75	
	91	85	
83	85	68	
75	90	79	
91	97	94	87
91	95	83	82
92	95	79	85
96	80	87	
98	83	86	
	86	79	
	73	84	
89.2	86.9	79.6	

in Oats.
turns of the government
op of about 863,000,000
o, an indicated crop last
's, the average
acre, as com-
final estimate
and a ten year
following table
principal oats
the last three
th the ten year average:

Final, '06.	1904.	10 yr. av.
35.0	32.0	31.0
33.5	32.0	32.5
33.0	35.0	34.7
37.5	39.2	33.3
30.0	30.7	28.0
35.3	33.1	31.0
34.2	34.1	31.4
38.9	37.4	29.1
34.0	33.0	29.8
35.8	40.9	34.8
35.6	32.5	32.7
34.0	32.1	30.6

quality is 82.2, against
in 1904.

Other Grains.
timate of yield per acre
hels against 26.8 bushels
in 1905, 27.2 in 1904, and
f 25.1 bushels. The aver-
1, against 26.2 last year.

timate of the yield per
hels against 16.5 bushels
in 1905, 15.2 bushels in
average of 15.4 bushels.
ality is 94.1, against 92.6
n 1904.

WHEAT DULL AND EASIER.

TRADE LIGHT PENDING PUBLICITY OF OCTOBER REPORT.

Bear End Selling Is Prompted by Bearish Construction of Government's Figures — Liverpool Closes Unchanged—Liberal Export Business Reported—Operators in a Fanning Mood—Corn and Oats Quiet and Weaker—Provisions More Active.

Up to within fifteen minutes of the close, when the government's October report was given out, yesterday's session in the wheat market resembled a baseball fanning bee. The defeat of the Spuds the day before and guessing as to the outcome of future contests in the great series offset much of the direct market interest. Trading was dull, with professionals providing all the activity, and the trend throughout was downward. Final quotations, practically the day's bottom, showed losses of ⅝c for December and ⅝c for May. The government's figures did not come up to bullish expectations.

Range of Active Futures.

WHEAT.

	Open.	High.	Low.	Close Oct. 10.	Close Oct. 9.
Oct.	...	...	...	77½	77
Dec.	76¾-⅞-¾	76¾-⅞	74¼	74⅞	75¾
May	78⅝-¾-79	79-⅛	78⅛	79⅛	79

CORN.

Oct.	45¾	45¼	44⅞	44⅞	45¼
Dec.	45⅞	45⅞-¾	45¼	45¼	45⅝
May	45¼-½-¾	45¾	45¼	45¼-¼	45⅝

OATS.

Oct.	34⅝-34¼	34½	34⅛	34¼	34⅝-¼
Dec.	35¼-35⅜	35½	35¼	35¼-⅜	35⅝
May	34⅜	34½	33⅝	33⅝	34⅛

MESS PORK.

Jan	13.75	13.80	13.72½	13.75	13.75

LARD.

Oct.	8.95	9.05	9.05	9.05	9.00
Dec.	8.72½	8.80	8.70	8.80	8.67½
Jan	8.10	8.12½	8.07½	8.10	8.10

SHORT RIBS.

Oct.	8.37½	8.37½	8.25	8.30	8.35
Jan	7.40	7.46	7.40	7.45	7.42½

Shorts Cover Early.

Minneapolis displayed strength and shorts here and there covered on a moderate scale, when gossip of a favorable sort on the flour and export wheat business came out. Baltimore was said to have worked a cargo of No. 2 red to France and Duluth reported big shipments to the east and to the Europeans. New York late reported an improvement in the bids from abroad.

Late in the session longs sold on the belief that the government's figures did not show the expected shortage in the northwest. As for the statement compared favorably, everything considered, with that given out on Oct. 10 last year. The decline in values served to stimulate the export and milling demand. Much importance was attached to the shipments from Duluth to eastern flour makers.

Northwestern Receipts Heavier.

A bearish influence was the northwestern showing on receipts. Duluth and Minneapolis reporting 749 cars received, against 797 a week ago, and 605 cars the corresponding day last year. Local arrivals were 44 cars, against 36 estimated, and primary receipts at 1,147,000 bu showed slightly in excess of those of a year ago. Clearances of wheat and flour at the seaboard were equivalent to 561,000 bu.

Liverpool early showed a slight advance, but wound up unchanged from the previous close. Paris was higher, the Antwerp market showing unchanged. Chicagoans were reported buyers at Duluth and sellers here, and mixed trading of a similar sort was reported from the southwest.

Farmers Offer More Corn.

Weather favorable to the curing of the new corn crop and increased offerings of old grain from Illinois points worked with the weakness in wheat to lower values in the corn market. Ohio and Iowa farmers also were said to be more liberal in their offerings of new corn. As in the case of wheat, the trade was waiting for the government's figures. A mild feature of the trade was the purchasing by interests that hitherto have been selling oats at the broadened difference in relative values. The receipts here were 149 cars, of which 82 graded contract, against an estimate of 157 cars. Both local and export demand showed dull and weak. A year ago the buying for foreign account was better than that now being shown.

Kentucky reports a record yield of corn, but rotting advices came from scattered sources. The seaboard reported clearances of 305,000 bu. Final pit prices were ⅝c off for December and ¼@¼c lower for May.

Longs Sell Oats.

Selling for long account, combined with the easiness elsewhere in the list, worked for lower oats market. Final prices showed losses of ⅛@⅜c for December and May. The shipping demand was light, prices at the tables being lower. Local receipts were 218 cars, of which 81 graded contract, against 212 cars estimated. Clearances at the seaboard were 12,000 bu. Most of the reports from the northwest were of a favorable sort, although some sections continued to wire in bad effects from recent rains.

Hog Products More Active.

Considerable activity marked the course in the provision market. In the face of weakness in the grain list most of the list displayed a strong undertone. Final quotations showed unchanged for January pork, unchanged to 25c up for lard, the nearer options holding firmest on short covering and new investment buying, and 2½c up for January to 25c off for October ribs. Scattered longs were principal sellers of October ribs. Receipts of hogs at the leading western points were 60,500, against 60,000 the corresponding day last year. Shipments of meats hence were 9,450,000 lbs, compared to 2,381,000 lbs last year, those of lard being 1,719,000 lbs, against 1,075,000 lbs the similar time in 1905.

Rye Is Unchanged.

Rye was dull and unchanged. Receipts were 4 cars. No. 2 free on board sold at 67½c; No. 3, 66c; No. 4, 66c. December was 67½c bid.

Barley was firm with prices unchanged. Receipts were 75 cars. Feed was quoted 38@39c; malting, 44@55c; screenings, 30@43c.

Flax seed was nominally ½c higher. No. 1 northwestern was $1.13; No. 1, $1.06⅛; October, $1.07. Receipts were 1 car here, 54 cars at Minneapolis, and 125 cars at Duluth.

Timothy seed was steady. New seed was quoted $3.00@3.85; October, $3.95 bid; December, $4.00 bid, and March, $4.10 bid.

Clover was firm at $13.00 for contract spot and cash seed $8.00@12.85.

GRAIN INSPECTION.

	No. 3 or better.	Standard.	No. 2.	Low grade.	Total.
Winter wheat	...	...	1	...	1
Spring wheat	2	...	11	5	18
Corn	2	...	5	12	19
Oats	94	...	1	1	4
Rye	16	25	82	102	225
Barley	1	...	1	2	4
Flax	...	...	16	59	75
Totals	110	20	167	196	493

Inspected out from store: Wheat—New No. 2 hard, 1,400 bu; new No. 2 red, 5,000 bu. Corn—No. 2 yellow, 12,674 bu; No. 2, 28,000 bu. Oats—No. 2, 18,315 bu; new standard, 10,000 bu. Inspected in elevators: Wheat—New No. 2 hard, 1,000 bu; new No. 2 hard, 3 cars. Corn—No. 2 yellow, 5 cars and 187,500 bu; No. 3 yellow, 1 car; No. 3, 11,500 bu; new No. 2 yellow, 2 cars and 2,500 bu; No. 2, 2 cars; No. 3, 11,500 bu; new No. 3 yellow, 2 cars; No. 4, 2 cars; clipped white, 8 cars; No. 2, 8 cars; standard, 21 cars. Rye—No. 2, 7 cars and 10,000 bu; No. 3, 1 car.

Range of Indemnities.

Wheat.	High.	Low.	Close.	Corn. High.	Low.	Close.
Dec.	74¾	74¼	74⅝	73⅝	73⅛	73⅜
May	78⅝	78⅛	78⅜	78⅝	78⅛	78⅜
Oats.						
Dec.	34¾	34¼	34½	42¼	42¼	42¼
May	34⅜	33⅞	34⅛	45¾	45¼	45¾
Pork.						
Jan.				35¼	35¼	35¼

Sold.

Primary Movement.

	Wheat—Receipts.	Shipments.	Corn—Receipts.	Shipments.
Yesterday	1,147,000	443,000	644,000	329,000
Last year	1,161,000	618,000	601,000	220,000
This week	3,268,000	973,000	460,000	390,000
Last week	1,268,000	1,096,000	374,000	230,000

Receipts, 837,000 bu; shipments, 580,000 bu.

Cash Produce Transactions.

FLOUR—Firm; winter wheat, patent, jute, $3.70 @3.90; straight, jute, $3.50@3.60; clear, jute, $2.60@2.80; spring wheat flour, favorite brands, $4.70; fancy, second patents, jute, $4.00@4.30; Minnesota hard straight, spring [export bags], $3.15 per 2,500[illegible] bags], $3.00@3.25; second patents, $2.90@3.05; low grades, $2.20@2.45; rye flour, $3.15@3.30; rye meal, $2.80@2.70.

WHEAT—¼@⅝c lower. Sales in store to arrive, mixed lots, 43,000 bu. Free on board, sales and delivered: no grade, red, 69c; No. 3 hard, 72@72½c. Billed through: No. 3 red, 69½c.

SPRING WHEAT—Steady. Sales free on board, switched, and delivered: No grade, 69c; No. 4, 73@73c; No. 3, 72@73½c.

CORN—Unchanged to ⅛c lower. Sales in store and to go to store: Mixed lots, 70,000 bu; No. 2, 45⅝@45¾c; No. 3 yellow, 45¾c. Sales to arrive and free on board: No. 4, 45½@45¾c; No. 4 yellow, 45¾c; No. 3, 45½@46c; No. 3 yellow, 45¾@46¼c; No. 2, 45½@46c; No. 2 yellow, 46@46¼c; No. 4 white, 46¼c; No. 3 white, 46¾c; No. 2 white, 46¾@47c. Billed through: No. 3, 44¾@ 45¼c; No. 3 yellow, 45c; No. 2, 44⅞@45c. No. 2 yellow, 45@45¼c; No. 4 white, 44½@44¾c; No. 3 white, 44¾c; No. 2 white, 45@45¼c.

OATS—Unchanged to ¼c lower. Sales in store and to go to store: White clipped, 175,000 bu. Sales on track and free on board: No. 3 red, 30½@31¼c; No. 4, 31¼c; No. 4 white, 31½@33½c; No. 3, 32¾c; No. 3 white, 32¾@34½c; standard, 34@35c; No. 2, 33c; No. 2 white, 34¾@35½c. Billed through: No grade, 31½@33c; No. 4, 32¼c; No. 4 white, 32@33c; No. 3 white, 33½@33¾c; standard, 34@35¼c; No. 2 white, 34¼@36c; No. 1 white, 36c.

RYE—Firm. Sales free on board: No. 2, 65½c; No. 3, 56c; No. 4, 56c.

BARLEY—Firm. Sales free on board or switched, by sample: Screenings, 35@39c; barley, 36@53c. Future deliveries: October, No. 3, 47½c; feed, 39¼@39½c; December feed, 39c.

HOG PRODUCTS—Firm. Cash lots: Mess pork, $16.50; lard, $9.25; short ribs, $8.70@8.80, according to weight.

COOPERAGE—Steady. Ash pork brls, $1.07½@1.10; oak pork brls, $1.12½@1.15; lard tcs, $1.85@1.87.

WHISKY—Steady on a basis of $1.29 for finished goods.

HAY—Firm. Choice timothy quotable $15.00@15.50; No. 1 timothy, $14.00@15.00; No. 2 timothy, $12.50@13.00; No. 3 timothy, $10.00@12.00; choice prairie, $13.50@14.00; No. 1 prairie, $10.00@13.00; No. 2 prairie, $9.00@10.00; No. 3 prairie, $7.50@8.00; No. 4 prairie, $7.00@7.50.

STRAW—Unchanged. Rye, $7.50@8.00; wheat, $6.00@6.50; oat, $6.50@7.00.

DOMESTIC PRODUCE MARKET.

NEW YORK, Oct. 10.—Wheat—Receipts, 200,000 bu; exports, 7,997 bu. No. 2 red, 78¾c elevator; No. 2 red, 79¼c f. o. b. afloat; No. 1 northern Duluth, 86¼c f. o. b. afloat; No. 2 hard winter, 82¾c f. o. b. afloat; May, 84⅛@84⅝c, closed 84⅜c; December, 81⅝@82⅜c, closed 81¾c. Corn—Receipts, 15,275 bu; exports, 129,085 bu. No. 1, 54c elevator and 54½c f. o. b. afloat; No. 2 yellow, 55c; No. 2 white, 55c; January closed 49½c; May closed 49¾c; December, 51½@51¾c, closed 51½c. Oats—Receipts, 108,300 bu; exports, 11,800 bu. Mixed oats, 26@32 lbs, 33¼c; natural white, 30@32 lbs, 33½@40½c; clipped white, 38@40 lbs, 39½@44½c.

Cottonseed oil—Prime crude, f. o. b. mills, 29½c; yellow, 41@43c.

Sugar—Raw quiet; fair refining, 3½c; centrifugal, 96 test, 4c; molasses sugar, 3¼c; refined quiet.

Quotations on Coffee.

Coffee—Spot Rio quiet; No. 7 invoice, 8¼c. Mild, quiet; Cordova, 8¼@12c. Futures closed at a net advance of 5@10 points. Sales, 55,000 bags. October, 6.80@6.85c; November, 6.85c; December, 6.85@6.90c; January, 6.40c; March, 6.50@6.55c; May, 6.65c; July, 6.75@6.80c; August, 6.85c; September, 6.85@6.90c.

	Open.	High.	Low.	Close	Previous close.
January	6.40	6.50	6.40	6.50	6.35
March	6.50	6.55	6.50	6.55	6.45
May	6.65	6.70	6.65	6.70	6.60
July	6.75	6.80	6.75	6.80	6.70
October	6.25	6.30	6.25	6.30	6.20
December	6.35	6.45	6.35	6.45	6.30

Quotations on Cotton.

Cotton—Spot closed quiet, 20 points advance. Middling uplands, 11.10c; middling gulf, 11.35c. Sales, none. Futures closed steady. October, 10.85c; November, 10.81c; December, 10.76c; January, 10.82c; February, 10.92c; March, 10.99c; April, 11.01c; May, 11.04c; June, 11.06c; July, 11.11c.

	Open.	High.	Low.	Close	Previous close.
January	10.72	10.82	10.63	10.82	10.50
March	10.87	11.06	10.81	11.00	10.68
May	10.89	11.14	10.89	11.09	10.75
July	10.94	11.14	10.94	11.14	10.79
October	10.98	10.92	10.98	10.93	10.55
December	10.67	10.85	10.57	10.75	10.45

Cotton in Liverpool.

LIVERPOOL, Oct. 10.—Cotton—Spot in fair demand; prices 4s to 7d higher. American middling, fair, 6.11d; good middling, 6.41d; middling, 6.19d. Sales, 5,000 bales, including 4,300 American. Futures closed quiet and steady. American middling, g. o. c., October, 5.86d; October-November, 5.87½d; November-December, 5.76d; December-January, 5.76d; January-February, 5.77½d; February-March, 5.79½d; March-April, 5.82d; April-May, 5.83½d; May-June, 5.85d; June-July, 5.86½d; July-August, 5.88d.

Western Grain Markets.

MINNEAPOLIS, Minn., Oct. 10.—Wheat—December, 73¼@73¾c; May, 78¼c. Cash: On track, No. 1 hard, 75¾c; No. 1 northern, 75¼c; to arrive, 75¼c; No. 2 northern, 73¼c; to arrive, 75¼c; No. 3, 71c; No. 1 durum, 69½c; to arrive, 69½c; No. 2 durum, 69¾c; to arrive, 69¾c. Flour—First patents, $4.20@4.30; second patents, $4.05@4.15; first clears, $3.25@3.35; second clears, $2.40@2.60. Flax —$1.11⅝. Bran—In bulk, $14.25@14.50.

ST. LOUIS, Mo., Oct. 10.—Wheat—Track, No. 2 red, cash, 76@77¼c; No. 3 hard, 72½@76c; December, 72½c; May, 77@77¾c. Corn—Track, No. 2 cash, 43c; December, 40¾c; May, 41c; track, No. 2 white, 46c. Oats—Track, No. 2 cash, 34½c; December, 34½c; May, 35¼@35⅝c; No. 2 white, 35@ 35½c. Lead—$6.82½. Spelter—$6.05.

KANSAS CITY, Mo., Oct. 10.—Wheat—December, 68¼c; May, 71½c. Cash: No. 2 hard, 69½@ 70¼c; No. 3, 68½c; No. 2 red, 71@71½c; No. 3, 67½@69½c. Corn—December, 37¼c; May, 38¾c. Cash: No. 2 mixed, 42c; No. 2 white, 42½c. Oats—No. 2 white, 33½@34c; No. 2 mixed, 31@31½c.

DULUTH, Minn., Oct. 10.—Wheat—No. 1 hard, on track, 77½c; to arrive, No. 1 northern, 76½c; No. 2 northern, 75c; October, 75¼c; December, 74¾c; May, 78¾c; July, 79½c. Flax—To arrive, $1.14; on track, $1.14¾. Oats—To arrive, 32½c; October, 32½c. Rye—69½c. Barley—37@47c.

MILWAUKEE, Wis., Oct. 10.—Wheat—No. 1 northern, 75@76c; No. 2 northern, 76@78c; December, 74½c bid. Rye—No. 1, 64½c. Barley—No. 2, 55c; sample, 39@49c. Oats—Standard, 34@34½c. Corn—No. 3 cash, 45¾@46c; December, 42¾c.

TOLEDO, O., Oct. 10.—Clover seed—Cash, December, January, and March, $8.25. Prime timothy—$1.92½. Alsike—$7.20.

PEORIA, Ill., Oct. 10.—Corn—No. 3 and No. 3 yellow, 45½c; No. 4, 44½c; no grade, 42@43½c. Oats—No. 2 white, 34c; No. 3 white, 33½@33½c; No. 4 white, 32½@33c. Rye—No. 2, 63@64c. Whisky—$1.29 for finished goods.

Foreign Produce Market.

LIVERPOOL, Oct. 10.—Wheat—Spot, firm; No. 2 red western winter, 6s. Futures quiet; December, 6s 4¾d; March, 6s 5¼d. Corn—Spot easy; American mixed, 4s 9d. Futures quiet; October, nominal; December, 4s 5¼d; January, 4s 1¾d.

CHICAGO LIVE STOCK MARKET.

Sharp advances were made at the stockyards yesterday in sheep and cattle, good sorts of both showing gains of 10c and 15c. Buyers wanted all the good steers they could get, and bid strongly for those offered. Medium grades also were strong. With sheep the $8.60 lamb was in the market again, and all along the line the prices were stiff. Hogs were off 5c, with an indifferent demand. The quality of the offerings was excellent. Receipts were: Cattle, 19,000; hogs, 21,000; sheep, 25,000.

Cattle.

Good to fancy steers	$6.25@7.25
Common to good steers	4.50@6.25
Inferior to common steers	3.00@4.85
Good to fancy cows and heifers	3.75@5.00
Western range steers	3.10@5.65
Yearlings, good to choice	4.00@5.25
Good cutting to fair beef cows	2.45@3.50
Fair to choice feeders	3.50@4.40
Fair to choice stockers	2.75@3.75
Common to good canning cows	1.25@2.40
Bulls, common to good	2.25@4.00
Bulls, fair to good	4.00@4.85
Calves, fair to good	3.00@7.00
Calves, good to choice	7.00@8.00

Hogs.

Heavy packing sows, 280 lbs and up	$6.10@6.25
Medium packing sows, 280 lbs and up	6.15@6.30
Mixed packers, with barrow top, 200 lbs and up	6.25@6.35
Light barrow butchers, 200 lbs and up	6.50@6.75
Heavy barrow butchers, 250 lbs and up	6.40@6.55
Medium light barrow butchers and smooth sows	6.35@6.50
Choice light barrows and smooth sows, 160@180 lbs	6.50@6.55
Light mixed, 160@200 lbs, all smooth hogs	6.35@6.45
Rough heavy sows and coarse stags, 300 @400 lbs	5.25@6.00
Common to light grass	5.75@6.30
Rough throw outs, all weights	4.00@5.25

Sheep.

Fair to choice wethers	$4.80@5.40
Fair to choice ewes	4.50@4.25
Ewes, culls, fair to good	3.75@4.10
Bucks and stags	3.25@4.25
Fair to good yearlings	5.25@5.90
Native lambs	6.75@8.00
Feeding lambs	5.90@6.75
Feeding wethers	4.25@4.75
Feeding yearlings	5.00@5.50
Range lambs	7.00@7.65
Range yearlings, good to choice	5.25@5.90
Breeding ewes	3.50@4.40

Live Stock Markets Elsewhere.

KANSAS CITY, Mo., Oct. 10.—Cattle—Receipts, 13,000. Choice export and dressed beef steers, $5.00@6.75; fair to good, $4.00@5.40; western steers, $3.50@5.00; stockers and feeders, $2.50@4.75; southern steers, $2.00@4.25; southern cows, $1.50@3.00; native cows, $1.75@3.75; native heifers, $2.75@4.90; bulls, $2.15@3.25; calves, $2.75@6.25. Hogs—Receipts, 8,000; top, $6.42½; bulk of sales, $6.30@6.35; heavy, $6.30@6.40; packers, $6.25@ 6.42½; pigs and lights, $5.75@6.35. Sheep—Receipts, 6,000; top Utah lambs, $5.75; lambs, $5.75@ 7.25; ewes and yearlings, $4.75@5.40; western yearlings, $5.00@5.65; western sheep, $4.25@5.10; stockers and feeders, $2.75@5.40.

NEW YORK, Oct. 10.—Beeves—Receipts, 1,484; steers, $4.30@6.10; oxen, $4.15; bulls, $2.50@3.40; cows, $1.60@3.75; cables quoted live cattle slow at 9¼@13c; few tops, 12¾c, dressed weight; refrigerator beef, 8½c to 9½c; exports, 50 cattle, 118 sheep, and 4,150 quarters of beef. Calves—Receipts, 2,337; veals, $4.75@8.75; selected and tops, $8.87½@9.00; throwouts, $4.00@4.50; Kentucky calves, $3.50; calves, 8@13½c for city dressed and 7@12½c for country dressed. Sheep and lambs —Receipts, 5,954 head; sheep, $3.00@5.50; culls, $2.00@6.00; lambs, $7.00@8.25; culls, $5.00@5.50; Canadian lambs, $8.25. Hogs—Receipts, 7,506; state and Pennsylvania hogs, $6.90@7.10.

ST. LOUIS, Mo., Oct. 10.—Cattle—Receipts, 4,500; native shipping and export steers, $4.75@6.50; dressed beef and butcher steers, $4.00@5.20; steers under 1,000 lbs, $3.60@4.50; stockers and feeders, $2.00@4.50; cows and heifers, $2.25@5.50; canners, $1.00@2.20; bulls, $2.20@4.00; calves, $3.60@7.50; Texas and Indian steers, $2.75@3.10; cows and heifers, $2.00@3.50. Hogs—Receipts, 6,000; pigs and lights, $6.00@6.60; packers, $6.30@6.60; butchers and best heavy, $6.40@6.65. Sheep—Receipts, 1,500; native muttons, $3.00@5.50; lambs, $4.00@ 7.60; culls and bucks, $3.00@3.25; stockers, $3.00@ 4.50.

OMAHA, Neb., Oct. 10.—Cattle—Receipts, 4,000; native steers, $4.00@6.25; cows and heifers, $2.50@ $4.25; western steers, $3.25@5.25; Texas steers, $2.35@4.75; cow and heifers, $2.00@3.75; canners, $1.25@2.40; stockers and feeders, $2.75@4.50; calves, $3.00@6.00; bulls and stags, $1.75@3.85. Hogs—Receipts, 4,000; heavy, $6.15@6.25; mixed, $6.20@6.25; light, $6.25@6.35; pigs, $5.50@6.00; bulk, $6.20@6.30. Sheep—Receipts, 15,000; yearlings, $5.50@5.75; wethers, $4.90@5.20; ewes, $4.50 @4.90; lambs, $6.25@7.00.

SOUTH ST. JOSEPH, Mo., Oct. 10.—Cattle—Receipts, 2,403; natives, $4.50@6.25; cows and heifers, $1.50@4.75; stockers and feeders, $3.00@4.30. Hogs—Receipts, 4,599; top, $6.42½; bulk, $6.20@ 6.35. Sheep—Receipts, 3,791; lambs, $7.25; yearlings, $5.75.

Naval Stores.

CHARLESTON, S. C., Oct. 10.—Turpentine and resin—Nothing doing.

WILMINGTON, N. C., Oct. 10.—Spirits turpentine—Firm; 65c. Resin—Firm; $3.70. Tar—Firm; $2.20. Crude turpentine—Firm; hard, $3.25; dip and virgin, $4.50.

SAVANNAH, Ga., Oct. 10.—Turpentine—Firm; 66c. Resin—Firm. Quote: A B C, $4.00; D, $4.10; E, $4.25; F, $4.35; G, $4.40; H, $4.50; I, $4.55@ 4.60; K, $4.70; M, $4.90; N, $5.40; WG, $5.60; WW, $5.80.

Uncle Sam Buys Silver for Mints.

WASHINGTON, D. C., Oct. 10.—The director of the mint today purchased 600,000 ounces of silver at 69.11c a fine ounce, to be distributed among the mints of New Orleans, Denver, and Philadelphia.

Oil and Oil Certificates.

OIL CITY, Pa., Oct. 10.—Credit balances, $1.58. Runs, 116,786 brls; average, 82,854. Shipments, 165,067 brls; average, 151,214.

William H. Colvin & Co., 122 La Salle Street. Brokers in stocks, grain, coffee.

INTERESTING TRADE GOSSIP ON 'CHANGE.

Offerings of cash wheat were larger yesterday than for some time, but for the most part sales were made at previous prices. The movement from Nebraska is heavier, most of the offerings coming from that state. There was nothing urgent in the demand, but mills were taking most of the grain at steady prices. No. 2 red was quoted 1¼c under December, and No. 2 hard at 1c under. For some grades of spring a shade higher prices was obtained.

Southwestern markets were a shade easier. Kansas City reported a brisk export business, estimates of the amount worked varying from 200,000 to 250,000 bu. Minneapolis No. 1 northern was 2c over December. Duluth reported sales of 125,000 bu No. 1 northern to eastern exporters.

Corn was unchanged to ⅛c off, with the demand poor from the east. It was claimed that eastern houses that have corn bought are now trying to resell it. The country was said to be offering new corn freely, and southwestern acceptances were said to be good. Oats were ¼c lower.

Local cash sales were 45,000 bu wheat, 70,000 bu corn, and 150,000 bu oats. The seaboard reported sales of 176,000 bu wheat, 48,000 bu corn, and 30,000 bu oats.

Closing prices for wheat in foreign markets were: Liverpool, unchanged; Paris, unchanged to ⅝c higher; Antwerp, unchanged; Berlin, unchanged; Buda-Pesth, ⅜c lower.

Estimated receipts for today are: Wheat, 46 cars; corn, 173 cars; oats, 258 cars; rye, 2 cars; barley, 75 cars; hogs, 25,000 head.

Bartlett-Frazier, Barrett, Comstock, Rankin, Kidston, and Ware were the leading sellers of wheat. Gifford was a leading buyer early, but was a late seller. Cudahy, Comstock, and Helmholz bought corn. Bartlett-Frazier, Rosenbaum, grain, and cash houses sold freely. There was heavy selling of oats by Helmholz, supposedly for Wrenn and Comstock. Peavey, who has sold heavily for the last few days, again unloaded a big line. Cudahy and Patten also were heavy sellers, according to pit traders. The selling in provisions was led by English houses and local longs.

"We consider the government report especially bearish on oats and feel that it fully justifies our position in this cereal," said the head of a leading grain house. "The present estimate is 70,000,000 bu more than the September report indicated and only 76,000,000 bu under the bumper crop of last year. At the present the price is 6c higher than a year ago, which, in our opinion, fully discounts the disparity in yields. In addition to this, however, the export situation must be taken into consideration.

"Last year we exported 50,000,000 bu oats, while the outlook does not indicate at the present time that we will export more than 20,000,000 bu. This makes up 30,000,000 bu of the shortage. Moreover, the heavy increase in the barley crop goes a long way toward making up any deficiency, and it must be remembered that last year's crop was far above the average."

A Peoria house wired that it was almost impossible to get billing instructions on oats sold east and that it has refused to make further sales until instructions are furnished on oats already sold. This was taken as an indication that the easterners have overbought themselves.

The Kentucky October report, as wired by King of Toledo, said: "Continued rains have retarded wheat seeding; 85 per cent sown against 98 per cent last year. Corn yield breaks record, condition 107 against 105 last year when the crop was 95,000,000 bu. Some rotting on cob on account wet weather."

The Northwestern Miller's summary of the flour trade received by Logan-Bryan said:

"The Minneapolis flour output last week decreased 9,255 brls. The quantity of flour ground was 360,230 brls, against 429,480 in 1905, and 312,040 in 1904. Four mills were idle today, and although one mill starts tomorrow the week's output promises to approximate only about 340,000 brls. Trade in flour last week was spotted. Some mills increased their sales, doing a fairly good volume of business, while others found the market quiet. A good block of patent was again sold to the united kingdom, though the mills doing the bulk of the business were different than those which made liberal sales in the previous week."

A cargo of 144,000 bu No. 2 red wheat was chartered from Baltimore yesterday.

"December wheat has rallied 5c per bu after a decline of about 15c," said Finley Barrell. "There are 14,000,000 bu of wheat in Chicago, of which 9,000,000 are contract. The spring wheat movement has hardly begun yet, the foreign demand I consider disappointing, flour demand slow, good carrying charges and the few outside speculators that are interested are heavily long and waiting for an opportunity to get out. I think we have had reaction enough. Would sell December because there seems to be a larger long interest in this future, and it looks to me as if this future would have to be liquidated at lower figures or changed to May at a larger premium than now exists."

A leading cash grain man sums up the wheat situation as follows: "Wheat was so unmistakably toppy when it last got above 76 cents for December that I did not care to bull it any farther, preferring to realize and wait until the world's shipments showed some signs of falling off, which they have not done up to the present time. We have an abundance of wheat in this country for all domestic requirements and a large surplus for export. As long as Europe is able to get such abundant weekly supplies as at present it does not matter much where it gets it, and the liberal clearances from this country indicate that it must be getting it from an abundance of sources in this country outside of primary markets. If the clearances should suddenly fall off, and it is likely that they may, it will be interesting then to see what move Europe will make, but until that time comes I prefer somebody else should buy the wheat at present prices."

"I notice that the December and May wheat spread is widening," said J. F. Jackson of Wrenn & Co. "That is the most bearish factor in the situation. It means large stocks and poor demand."

A special Russian cable said: "The southwest arrivals of wheat are fair and the market is easier. The weather is cold and showery. The Crimea and Azoff arrivals are small."

BIG GAIN IN SHIPBUILDING

ANNUAL REPORT SHOWS EXTREMELY PROFITABLE YEAR.

After $800,000 Is Credited to "Reserve for Maintenance" the Balance of Net Equals Over 14 Per Cent on Common Stock—Quotations of the Stock Advance to 67 on the Local Exchange, Buying Being Called "Good."

Net earnings of the American Shipbuilding company for the year ended June 30, 1906, were, before a special amount was set aside as "reserve for maintenance," equal to 18.20% on the common stock. This new reserve item was $300,000. The company deducted the amount from net earnings before crediting a balance applicable to surplus or common stock.

After the deduction the balance for the year was $1,063,872, being equal to 14.25% on the common. The surplus for the year was $770,-372. The total surplus is $5,008,164. The year was an extremely profitable one for the company. As far as the common stock is concerned, its book value, taking into consideration certain expenditures out of earnings, is equal to 97. The statement of profits and balance sheet follow:

June 30.	1906.	1905.	1904.
Net earnings	$2,442,247	$1,540,480	$1,038,194
Deduction—			
Preferred dividend	952,000	952,000	952,000
Depreciation and maintenance	421,285	300,100	200,718
Rebuilding docks	85,590	.....	76,329
Reserve for maintenance	300,000	.....	.....
Balance for common	$1,063,372	$ 640,380	$ 187,127
Less common div. 4%	804,000	.....	..

CHAS. A. STEVENS & BROS.

Women's Outfitters. 109 to 115 State-st., through to Wabash-av.

High Grade Furs: Attractive Values

You will only have to glance at the beautiful furs we have in our window today to quickly realize that many stunning novelties are to be found here that cannot be procured elsewhere in Chicago.

The phenomenal increase of business (over 100 per cent) in our fur department this season is due not only to our superior styles and the quality of our skins, but also to the very low prices we are quoting. We are after the fur business of Chicago, and if superior merchandise and low prices count for anything we will get it this season.

Natural Mink semi-fitting Coat, made of dark Northern Skins, unusually attractive, $600.

The finest Broadtail Novelty Coats, some of them direct from Paris and Berlin, $300 to $600.

Black Caracul Blouses and long Coats, $140 to $225.

French Seal Novelty Coats with very attractive trimmings, $125 to $350.

Russian Pony Coats with fancy trimmings, both natural and black dyed, $55 to $150.

Gray Krimmer Blouses and straight Coats—the most beautiful made, $65.

Nearseal Coats, $37.50 to $50.

Siberian Squirrel Blouses and long Coats, $50 to $120.

The choicest assortment of Mink, Ermine, Sable and Baum Marten Neckwear and Muffs to be found in the city.

Just from the factory, a beautiful lot of Blue Lynx, Blue Muffion and Natural Badger Throws and Muffs, made especially for young ladies. $15 to $25 per set.

This is a business building effort, and if you are interested in securing beautiful furs at a saving you will take advantage of the opportunities now being offered here.

Mandel Brothers

Important & timely offer women's, men's & children's underwear

Men's underwear and hosiery. First floor.
Women's and children's underwear. Third floor.

THIS opportune sale of high-grade underwear for women, men and children offers saving possibilities that are exceptional in the extreme. Owing to the fact that we place unusually early orders with both European and American makers, we are able to quote reductions which are unusual, indeed, in the face of a market advance in fabrics. Our stock is now replete with garments of many styles and weaves for fall and winter wear.

$1 A special offer of women's heavy union suits of extra quality ribbed cotton; two styles—either buttoned across bust or down front. They are nicely made and are unusual value at the price quoted; special, **$1**

Women's heavy merino union suits of extra quality, with hand crochet trimmings, perfect fitting garments, in natural gray only; rare special value at 1.50.

Women's ribbed cotton vests and drawers, fleece lined; also equestrian tights, warm and soft; in extra large sizes at 60c; in regular sizes, special at 50c.

Women's full fashioned tights of French merino, in two styles, either open or closed seats; just the thing for present wear; specially priced at only $2.

Knit corset covers at 38c

Knit corset covers of superior quality cotton, long sleeves and hand-finished fronts. The regular price is 50c; specially priced at only 38c.

Children's Underwear 65c

Shirts, pants and drawers of natural merino; soft, warm, fine quality and non-irritating; size 20, 65c. A rise of five cents for each larger size.

Boys' union suits at $1

Boys' balbriggan union suits, with warm, soft fleece lining; properly shaped; all sizes from 8 to 14 years; very comfortable garments; a rare value at $1.

Men's wool un'wear 1.50

Men's natural wool underwear, heavy weight; soft and warm, and nicely finished. The material is of superior grade. This is a splendid value at the price, 1.50.

Men's heavy un'wear $1

Men's heavy weight ribbed balbriggan shirts and drawers—just the right weight for intermediate wear, elastic and serviceable, special at per garment, $1.

2.25 Men's mercerized silk shirts and drawers in heavy weight, blue and flesh color, either plain or striped. These garments are splendidly made and very comfortable; a rare value at the price. **2.25**

Men's hosiery—Private Exchange 10—'phone 138—104. Women's underwear—Private Exchange 10—'phone 81.

CARSON PIRIE SCOTT & CO.

STATE AND MADISON STREETS

Imported French Flannel Waists at About the Cost of the Flannel

Without considering the style attractiveness and many pleasing features of the waists concerned, let this one fact create the unusual interest it is certainly entitled to, namely, *the special low price is exactly the cost of the flannel used in the making.*

Each—$2.15

The labor of making and cost of the "findings" does not enter into the calculation at all—the material is imported French flannel in attractive patterns. We submit that the value is quite out of the ordinary and that due appreciation of the fact will induce brisk selling. *Fourth floor and Main floor.*

Two Pleasing Features in Lamps and Candlesticks

Highly artistic examples and interestingly low-priced values that deserve more than usual consideration—two special and timely offerings. *Fifth floor.*

Wrought Iron Lamps

We illustrate one of the latest patterns in wrought iron gas lamps with amber or green square shade, three inch fringe to match—complete with Welsbach burner and six foot mohair tubing—stands 22 inches high. Each, $7.50.

Wrought Iron Candlesticks

The illustration shows one of five attractive patterns in wrought iron candlesticks, which we have fitted complete with square shades decorated with quaint Dutch figures on two panels, while clever "toasts" appear on the other two sides. Special, complete, each 85c.

Annual Sale —OF— SHAYNE FURS

Merit Made Them Famous

Bargains a plenty these days. The weather is here, the furs are here, and the best of all is they have *sale prices* on them. *The weather man says this weather will last.*

Alaska Seal Coats . . . $265 **Persian Lamb Coats $100**

Electric Seal Coats $50

Natural Mink Neckpieces	$15.00	Muff to Match, $35.00
Blended Sable Neckpiece	$40.00	Muff to Match, $75.00
Blended Kolinski Neckpiece	$15.00	Muff to Match, $25.00
Blended Japanese Mink Neckpiece	$12.50	Muff to Match, $12.50
Sable and Isabella Fox Neckpiece	$15.00	Muff to Match, $16.50
Nutria Neckpiece	$12.50	Muff to Match, $15.00
Natural Beaver Neckpiece	$ 7.50	Muff to Match, $12.50
Natural Otter Neckpiece	$ 7.50	Muff to Match, $18.00
Chinchilla Neckpiece	$25.00	Muff to Match, $50.00
Blue Lynx Neckpiece	$20.00	Muff to Match, $20.00
Celestial Blue Fox Neckpiece	$30.00	Muff to Match, $30.00
Natural Squirrel Neckpieces	$ 5.00	Muff to Match, $ 7.50
Gray Krimmer Lamb Neckpieces	$ 7.50	Muff to Match, $10.00
Black Lynx Neckpieces	$25.00	Muff to Match, $25.00
Sealskin Neckpieces	$35.00	Muff to Match, $50.00
Persian Lamb Neckpieces	$15.00	Muff to Match, $25.00
Black Marten Neckpieces	$ 4.50	Muff to Match, $12.50
Black Otter Neckpieces	$10.00	Muff to Match, $18.00
Genuine Royal Ermine Neckpieces	$35.00	Muff to Match, $60.00
White Fox Neckpieces	$25.00	Muff to Match, $25.00

Small deposits accepted. We will hold the goods until you want them.

Brochure of Styles Gratis—Edition T.

John T. Shayne & Co.

187 and 189 STATE STREET

Marshall Field & Co.

A Splendid Display of the Favorite Furs:

Mink Scarfs, Muffs and Coats.

Our Extensive Purchases Leave Us Admirably Prepared for the Growing Demand.

The tendency to Mink is being emphatically indicated in the fact that it is being quite frequently preferred to the more costly Furs. In many of the more striking designs we offer in Coats, Scarfs and Muffs, the natural outline of the animal is effectively maintained. Mink especially is admired for the almost matchless beauty of its coloring.

But a more logical explanation of this rapidly widening popularity of mink is its remarkable durability—the peculiar hardiness of the skins giving them lasting qualities such as are found in few other furs.

We direct attention to the surpassing merit of the skins in our collection, being the finest specimens procurable in the northwest, Maine, Labrador and Nova Scotia. As illustrations of our ability to excel in price-making, not only in Mink Furs but throughout our entire line of Furs, we offer the following very attractively priced lines:

Mink Scarfs, shaped at neck, satin lined, divided tabs, silk ornaments, $25.00.

Two-striped Mink Scarfs, shaped at neck, fur on both sides, eight tails at ends of tabs, $35.00.

Five-skin Mink Scarfs, collar effect, ornamented with three heads, five tails, ten paws, $35.00.

Four-skin Mink Scarfs, fur on both sides, ornamented with two heads, tails and paws at ends of tabs, $39.00.

Handsome Three-skin Mink Scarfs, fur on both sides, head and tails at neck, two heads and four paws at ends of tabs, $40.

Four-skin Mink Scarfs, head, four tails and two paws at back of neck, head and tails at throat, tails and paws at ends of tabs—$47.50.

Handsome four-skin Mink Scarfs, two heads and four paws at back, broad effect in front, four tails, eight paws at ends of tabs, $50.00.

50-inch Throws, fur on both sides, ten tails at ends of tabs, $65.00.

Handsome Mink Scarfs, two stripes, fur on both sides, two loose skins at ends of tabs, ornamented with two heads and four tails at neck and eight paws at ends of tabs, $100.00.

Very handsome straight Mink Scarfs, two stripes, with head, paws and tail at neck, also four tails and four paws at ends of tabs, $100.00.

Mink Muffs, New Block, $30.00, $35.00, $45.00 and $65.00.

EDUCATIONAL.

SCHOOL OF
MIND TRAINING
Oriental Psychology and Philosophies Studies in Comparative Religions.
By Qualified Instructor. Class and Private Tuition.
SWAMI ABHAYANANDA,
3146 Groveland Avenue—CHICAGO.
INSTRUCTIONS BY MAIL.

DAY AND NIGHT SCHOOL
CHICAGO BUSINESS COLLEGE
67 Wabash Avenue

ORATORY, ACTING, VOCAL
Artistic instruction at reasonable prices.
CENTURY SCHOOL OF MUSIC AND ORATORY
36 Van Buren St., Chicago.

SUBSCRIBE FOR THE TRIBUNE.

EDUCATIONAL.

Bournique's
SCHOOLS FOR DANCING
Established 1867
Noted for the excellent results achieved. Classes—South, North, and West Sides.
For particulars write for catalog.
A. E. BOURNIQUE & SON. 51 33d Street

STEVAN SCHOOL FOR GIRLS.
MRS. LUELLA M. WILSON, Principal,
4218 Drexel Blvd., Chicago.
17th Year. Send for Circular. Certificate admits to Vassar, Wellesley and leading colleges. School opens Sept. 24.

CHICAGO SCHOOL OF PHYSICAL EDUCATION.
NORMAL COURSE BEGINS SEPT. 24. Day and Night Classes in Gymnastics. 613-619 Wabash Av.

EDUCATIONAL.

CHICAGO CONSERVATORY
DR. WILLIAM W. HINSHAW, Pres.
The Most Complete Conservatory of Music and Dramatic Art in America.
Don't fail to get our catalog before completing your arrangements.
Address J. A. HINSHAW, Manager,
Second Floor Auditorium Bldg., Chicago.

Chicago School of Dramatic Art
Connected with PEOPLE'S STOCK COMPANY and ROWLAND and CLIFFORD'S TRAVELING COMPANIES.
Absolutely the only school in Chicago directly associated with the profession. Students get experience in stock company. Engagements secured. Send for catalog.
RALPH LYANS SMITH, Director,
People's Theater Bldg., Van Buren & Leavitt Sts.

COLUMBIA COLLEGE OF EXPRESSION
NEW NORMAL PHYSICAL COURSE.
Day and Evening Sessions.
203 Steinway Hall, Chicago.

BARRETT INSTITUTE.
Majestic Bldg., 75 Monroe St.
Shorthand, Typewriting, Correspondence and Office Practice Courses.

ADVERTISE IN THE TRIBUNE.

EDUCATIONAL.

The Art Institute
ART SCHOOL
of Chicago
Illustrating, Drawing, Painting, Sculpture, Decorative Designs, Architecture and Normal Instruction. Day and Night classes. No art student ought to select his school until he has seen the fine illustrated catalog of the Art Institute and learned of the special, exclusive advantages offered. Catalog free.
Students enter at any time.
RALPH HOLMES, Registrar, Dept. 4.
THE ART INSTITUTE

SCHOOL INFORMATION BUREAU.
Room 534 Tribune Building.

GREGG SCHOOL
GREGG SHORTHAND, TOUCH TYPEWRITING, ACTUAL BUSINESS PRACTICE. Send for booklet. 162 WABASH-AV. 3788 Central.

CHICAGO SCHOOL OF ASSAYING
Courses in Assaying and Chemistry for Miners, Prospectors, etc. Laboratories, 1128 Monadnock. Day or Eve. J. DUNRAVEN YOUNG, Dir.

SUBSCRIBE FOR THE TRIBUNE.

The Tribune Is King of the Want-Ad. Field.